

(19)



(11)

EP 2 409 639 B1

(12)

EUROPEAN PATENT SPECIFICATION

(45) Date of publication and mention of the grant of the patent:

13.05.2015 Bulletin 2015/20

(51) Int Cl.:

A61B 5/024 ^(2006.01) **A61B 5/103** ^(2006.01)
A61B 5/0205 ^(2006.01) **A61B 5/11** ^(2006.01)
G01D 3/032 ^(2006.01) **A61B 5/00** ^(2006.01)
H03H 17/02 ^(2006.01) **A61B 5/08** ^(2006.01)
A61B 5/113 ^(2006.01)

(21) Application number: **10753584.1**

(22) Date of filing: **18.03.2010**

(86) International application number:
PCT/JP2010/054704

(87) International publication number:
WO 2010/107093 (23.09.2010 Gazette 2010/38)

(54) BIOLOGICAL PARAMETER MONITORING METHOD, COMPUTER PROGRAM, AND BIOLOGICAL PARAMETER MONITORING DEVICE

VERFAHREN ZUR ÜBERWACHUNG BIOLOGISCHER PARAMETER, COMPUTERPROGRAMM UND VORRICHTUNG ZUR ÜBERWACHUNG BIOLOGISCHER PARAMETER

PROCÉDÉ DE SURVEILLANCE DE PARAMÈTRE BIOLOGIQUE, PROGRAMME D'ORDINATEUR ET DISPOSITIF DE SURVEILLANCE DE PARAMÈTRE BIOLOGIQUE

(84) Designated Contracting States:
AT BE BG CH CY CZ DE DK EE ES FI FR GB GR HR HU IE IS IT LI LT LU LV MC MK MT NL NO PL PT RO SE SI SK SM TR

US-A- 4 338 950 US-A1- 2007 112 283
US-A1- 2007 156 190 US-A1- 2008 103 702
US-B1- 6 468 234

(30) Priority: **18.03.2009 FR 0951716**

(43) Date of publication of application:
25.01.2012 Bulletin 2012/04

(73) Proprietor: **Aisin Seiki Kabushiki Kaisha Aichi 448-8650 (JP)**

- **GIBBS P ET AL: "Reducing motion artifact in wearable biosensors using mems accelerometers for active noise cancellation", AMERICAN CONTROL CONFERENCE, 2005. PROCEEDINGS OF THE 2005 PORTLAND, OR, USA JUNE 8-10, 2005, PISCATAWAY, NJ, USA, IEEE, 8 June 2005 (2005-06-08), pages 1581-1586, XP010820022, ISBN: 978-0-7803-9098-0**
- **NATIONAL INSTRUMENTS: "Selecting a Model Structure in the System Identification Process", INTERNET ARTICLE , 1 July 2008 (2008-07-01), XP002540734, Internet Retrieved from the Internet: URL:http://zone.ni.com/devzone/cda/tut/pi d/4028 [retrieved on 2009-08-05]**
- **ASADA H H ET AL: "Active noise cancellation using MEMS accelerometers for motion-tolerant wearable bio-sensors", PROCEEDINGS OF THE 26TH. ANNUAL INTERNATIONAL CONFERENCE OF THE IEEE. ENGINEERING IN MEDICINE AND BIOLOGY SOCIETY. EMBS. SAN FRANCISCO, CA, USA 1-5 SEPT. 2004, PISCATAWAY, NJ, USA, IEEE, US, vol. 3, 1 September 2004 (2004-09-01), pages 2157-2160Vol.3, XP010775402, ISBN: 978-0-7803-8439-2**

(72) Inventor: **VRAZIC, Sacha Kariya-shi Aichi 448-8650 (JP)**

(74) Representative: **Kuhnen & Wacker Patent- und Rechtsanwaltsbüro Prinz-Ludwig-Straße 40A 85354 Freising (DE)**

(56) References cited:
EP-A1- 1 749 477 JP-A- 2006 346 093
JP-A- 2008 079 931 JP-A- 2008 113 797

EP 2 409 639 B1

Note: Within nine months of the publication of the mention of the grant of the European patent in the European Patent Bulletin, any person may give notice to the European Patent Office of opposition to that patent, in accordance with the Implementing Regulations. Notice of opposition shall not be deemed to have been filed until the opposition fee has been paid. (Art. 99(1) European Patent Convention).

Description

Technical Field

5 **[0001]** The present invention relates to monitoring biological parameters of an occupant on a member of a seat or a bed.

Background Art

10 **[0002]** The present invention relates in particular, but is not limited, to extraction and monitoring of biological parameters of the occupant of a vehicle, whether the driver or a passenger. In particular, this relates to extracting the heartbeat and/or respiratory signal of a person so as to not be restrictive and if possible under all driving conditions. In fact, by obtaining these biological parameters, a monitoring system can be used for improving road traffic safety. In particular, this is intended to reduce the number of accidents caused by drowsiness or illness symptoms.

15 **[0003]** For example, from Patent Literature 1 a method is known for monitoring the heartbeat of an occupant of a vehicle. Monitoring is accomplished using piezoelectric sensors that detect blood pressure. One of the sensors does not detect blood pressure, and for example fills the role of a reference for detecting vibration of the vehicle. It is noted that the signal supplied by this sensor is used to remove vibration-induced noise in the signals supplied from the other sensors. In this manner, it is possible to more appropriately use these signals and to extract the heartbeat from them.

20 **[0004]** However, the Patent Literature does not note in detail a method that takes into consideration noise signals read from the reference sensor when analyzing the signals of the other sensors. However, this is one important perspective in multiple monitoring methods. In fact, for example when mounted in a vehicle, the vibration level is comprised so that the bulk of the reliability of this method is dependent on the type of process implement in order to take into consideration surrounding noise. In other words, it is possible to appropriately extract therefrom data showing the biological parameters to be monitored, by simply removing the bulk of the surrounding noise from the signals to be used. This problem is not
25 limited to monitoring performed when mounted in a vehicle. For example, when monitoring a patient occupying a bed, there is a possibility that surrounding noise (for example, noise generated by electrical instruments) could impede this monitoring, so as a result, the reliability of the present method is similarly dependent on the quality of the process conducted in order to remove the above-described noise from the signal being used. This particularly occurs in medical
30 beds in which the patient is transported and vibrations are created when the bed moves.

Prior Art Literature

Patent Literature

35 **[0005]** Patent Literature 1: U.S. Patent Application Publication No.2007/0112283
Further patent literature relevant to the invention is US 6 468 234 B1, US 2007/112283 A1, US 4 338 950 A, US 2007/156190 A1, EP 1 749 477 A1, US 2008/103702 A1 as well as
GIBBS P ET AL: "Reducing motion artifact in wearable biosensors using mems accelerometers for active noise cancel-
40 lation",AMERICAN CONTROL CONFERENCE, 2005. PROCEEDINGS OF THE 2005 PORTLAND, OR, USA JUNE 8-10, 2005, PISCATAWAY, NJ, USA,IEEE, 8 June 2005 (2005-06-08), pages 1581-1586, XP010820022,
NATIONAL INSTRUMENTS: "Selecting a Model Structure in the System Identification Process",INTERNET ARTICLE,
1 July 2008 (2008-07-01), XP002540734,InternetRetrieved from the Internet:URL:http://zone.ni.com/dev-
zone/cda/tut/p/id/4028
ASADA H H ET AL: "Active noise cancellation using MEMS accelerometers for motion-tolerant wearable bio-sen-
45 sors",PROCEEDINGS OF THE 26TH. ANNUAL INTERNATIONAL CONFERENCE OF THE IEEE. ENGINEERING IN MEDICINE AND BIOLOGY SOCIETY. EMBS. SAN FRANCISCO, CA, USA 1-5 SEPT. 2004, PISCATAWAY, NJ, USA,IEEE, US,vol. 3, 1 September 2004 (2004-09-01), pages 2157-2160Vol.3, XP010775402.

Disclosure of Invention

50

Problem to be Solved by the Invention

[0006] Accordingly, it is an object of the present invention to effectively eliminate noise from the signals to be used.

55

Means for Solving the Problem

[0007] Consequently, with the present invention a method is comprised for monitoring at least one biological parameter out of a heartbeat and/or a respiratory signal of an occupant on a member of a seat or a bed, and with this method the

member supports at least one sensor capable of detecting pressure fluctuations through contact, and at least one accelerometer is connected to the member;

a model of a transfer function between at least one signal from one accelerometer out of either the accelerometer and/or at least one accelerometer at the input and a signal from a sensor out of either the sensor and/or a plurality of sensors at the output is determined;

a noise value is estimated using this model; and the estimated noise value is removed from the signal from the sensor.

[0008] In this manner, this accelerometer or various accelerometers are by definition members for sensing vibrations. Consequently, it is possible to supply a high-fidelity, reference signal of surrounding noise. Furthermore, it is possible to estimate the noise value with high reliability by determining the transfer function model. Consequently, it is possible to remove the bulk of the noise in this signal from the signal to be used. Accordingly, this does not directly remove the signal read by this accelerometer or various accelerometers from the signal to be used, or in other words, subtraction of signals is not accomplished. With the present invention, using the signal of the accelerometer the effects of the noise in the signal to be used are modeled and the estimated value of this noise is appropriately extracted from the signal to be used. Through this, it is possible to obtain a useable signal containing no noise in particular. Noise that still remains therein is not an impediment to obtaining signals faithfully showing one or multiple biological parameters to be used.

[0009] Advantageously, the accelerometer or each accelerometer can detect acceleration in three mutually orthogonal directions.

[0010] In fact, by using this kind of accelerometer, surrounding vibrations are more appropriately taken into consideration. In fact, these accelerometers are in general not limited to a single direction. This can be said in particular when the present method is implemented by being mounted in a vehicle.

[0011] Advantageously, there are at least two accelerometers in total and the transfer function shows the signal of the accelerometers at the input.

[0012] In this manner, the vibration properties of multiple differing points are taken into consideration. That is because vibrations at two mutually separated points often have different characteristics. For example, in a vehicle seat, the top of the back part in general does not vibrate the same as the seat part. For that reason, it is possible to more carefully consider surrounding vibrations through the existence of multiple accelerometers.

[0013] Advantageously, multiple types of models are tested, then one type of model is selected and the type of the tested models are among, for example,

a model indicating condition;

ARMA;

ARX; and

NLARX; and

preferably this model is an external self-recursive model and for example is the following type:

[Formula 1]

$$A(q) \cdot y(t) = \sum_{i=1}^{N_i} B_i(q) \cdot u_i(t - n_{ki}) + e(t)$$

Here, $A(q)$ is a polynomial having N_A coefficients, $y(t)$ is an output signal, $B_i(q)$ is a polynomial having N_B coefficients, $u_i(t)$ ($i=1, \dots, N_i$) is a signal from the accelerometer, n_{ki} is a unit delay number in the input and $e(t)$ is an error signal of the model.

[0014] In this manner, the type of model best for the situation is selected and it is possible to accomplish particularly effective processes regarding surrounding noise.

[0015] Advantageously, the model parameters are determined in particular using a recursive sequence, and preferably the parameters are updated.

[0016] In this manner, reliable parameters are obtained using a recursive sequence. Furthermore, by frequently updating these parameters, the noise process can be made compatible with process changes in accordance with conditions. For example, this occurs when the driving mode of the vehicle changes (speedy driving, idling driving, high-speed driving on an expressway, and so forth).

[0017] Preferably, signals are received from each sensor in a group of sensors; these signals are input into an atom dictionary (dictionnaire d' atomes in French);

a number of sensors are selected through this inputting; and monitoring is conducted using only the selected sensors.

5 [0018] By inputting the signal into an atom dictionary in this manner, it is possible to select sensors to supply the most appropriate signals for monitoring the biological parameters by an automated means with high reliability. Consequently, this monitoring approach can respond in real time to the characteristics and posture of the occupant, changes in the posture and/or movement of the occupant. Through this, the method can monitor biological parameters by responding simultaneously both spatially and in time to the various conditions of monitoring without going through an operator. Accordingly, this method promotes the acquisition of the most reliable data relating to the biological parameters that are to be monitored.

10 [0019] Preferably, a process is conducted using a signal or signals received from one or multiple sensors or nonlinear filtering of each signal.

[0020] In this manner, use of nonlinear filtering is especially effective as long as the monitoring phenomenon is applied similar to a nonlinear system. Consequently, through this nonlinear filtering, it is possible to further remove noise from within the collected signals, and accordingly signals relating to the parameters to be monitored can be easily extracted.

15 [0021] In addition, with the present invention a computer program is comprised such that when executed by a computer or a calculator, a code instruction is included capable of controlling execution of the steps of the method according to the present invention.

[0022] With the present invention, a data recording medium is comprised that includes this kind of program in a recorded state.

20 [0023] The present invention is comprised so that this kind of program can be used and provided over a remote communication network to facilitate downloading.

[0024] Finally, the present invention comprises a device for monitoring at least one biological parameter out of a heartbeat and/or a respiratory signal of an occupant on a member of a seat or a bed, and this device includes:

25 at least one sensor supported by the member and capable of detecting pressure fluctuations through contact;
at least one accelerometer connected to the member; and
a means capable of determining a model of a transfer function between at least one signal from one accelerometer out of either the accelerometer and/or at least one accelerometer at the input and a signal from a sensor out of either the sensor and/or a plurality of sensors at the output, wherein this means estimates a noise value using this
30 model and the estimated noise value can be removed from the signal from the sensor.

[0025] Advantageously, the accelerometer out of either the accelerometer and/or the at least one accelerometer is set on one out of the following elements, that is to say:

35 the top half of the back part of the member, and
the lower part of the seat part of the member.

[0026] Other characteristics and advantages of the present invention should become more clear from the following description of the preferred embodiments, which are intended to be illustrative and not limiting, and which are described with reference to the attached drawings.

Brief Description of Drawings

[0027]

45 FIG. 1 shows the whole device of an embodiment of the present invention.

FIG. 2 is a side view of a seat to which this device is joined.

FIG. 3 is a drawing showing one of the sensor arrays in the seat of FIG. 2.

FIG. 4 is a graph showing the atoms of the dictionary used in the method of the present invention.

50 FIG. 5 is a drawing showing modeling of the transfer coefficient in the present embodiment.

FIG. 6 is a drawing showing the transfer coefficient modeled in this manner taken into consideration when implementing the present method.

FIG. 7 is a graph showing the time-elapsing amplitude of the signal prior to extraction of noise and after extraction of the noise caused by the transfer coefficient.

55 FIG. 8 shows in two curves the heartbeat estimated by the present method and the actual heartbeat, and also shows the permissible range of inputs.

Best Mode for Carrying Out the Invention

5 [0028] Below, the method of the present invention and the preferred embodiment of related devices comprising a complete system for extracting biological information from the body of a person 2 who is the driver or a passenger in a vehicle 4 are described. The present invention aims to monitor biological parameters of a person, such as heartbeat and/or respiratory rhythm. This monitoring is preferably accomplished in various driving conditions and ascertains movement of the body. This relates to obtaining the above-described biological parameters and monitoring such. In particular, regardless of driving conditions, it is desirable for the above-described parameters to be obtained so as to not restrict the affected person. In reality, a monitoring system is obtained that improves road traffic safety by reducing accidents caused by drowsiness or a number of illness conditions through the inputting of information relating to heartbeat and/or respiratory signal.

10 [0029] First, the composition of the system and steps implemented by this method are broadly described. Next, several characteristics of such a composition and the present embodiment are described in detail.

15 [0030] The device includes multiple piezoelectric sensors 6 supported by the seat 8 occupied by the person 2. These sensors are configured so that desired signals from the sensors can constantly be obtained regardless of the posture or movement of the occupant. The sensors can detect fluctuations in contact pressure and thus are piezoelectric sensors. The sensors are positioned on the seat part 10 and near the primary surface on the upper part of the back part 12 of the seat 8, and this surface is provided so as to contact the occupant 2. The sensors can also be positioned directly on this surface. In this manner, the sensors receive pressure from the body, and in particular receive fluctuations in pressure originating from the body near the arteries in particular. This case has to do with sensors composed of film or sheets. However, as described below, these sensors detect all types of mechanical vibrations, so the desired signals cannot be directly observed from the output of these sensors.

20 [0031] In this embodiment, the seat 8 contains around 60 sensors but naturally this figure is intended to be illustrative and not limiting. The number of sensors in the seat part 10 can be from 10 to 70, and for example can be 40. The number of sensors in the back part 12 can be from 5 to 50, and for example can be 20. A circuit board used when using this method contains for example 20 sensors, that is to say 15 sensors in the seat part and five sensors in the back part. Accordingly, the circuit board includes around 30% of the sensors in the seat part.

25 [0032] Sensor signal processing uses an analog component and a digital component.

30 [0033] The analog component includes a collection step and a composition step for the amplitudes of the output signals from the sensors 6. The various analog outputs are digitized and then several sensors are automatically selected in accordance with the position of the body 2 in the seat 8. Signals sent from these sensors are later processed and united. The selection step and uniting step of the sensors is implemented multiple times when executing this method so as to appropriately follow and predict movement of the body. Bear in mind that movement of the passengers and driver in the vehicle are typically not of the same type. Movements by passengers are more random and are fewer in number than movements by the driver. With regard to movements by the driver, it is necessary to take into consideration the characteristics of the presence of four drive wheels on the vehicle, hand movements, acceleration, braking, the positioning of the feet for gear changes, and so forth.

35 [0034] In FIG. 1, a device for accomplishing the roles of selecting and uniting sensor signals is illustrated by a block 14. This block detects movement of the body, and can trace and predict this movement. In particular, this block can select sensors most capable of supplying effective signals for obtaining biological parameters. This block can accurately detect one movement, forecast one movement and obtain a list of candidate sensors that should be selected. Consequently, the present method can be continuously implemented without changes regardless of the occupants' movements. The block can determine whether or not an inert object is placed on the parts, and in such a case does not undertake any process.

40 [0035] The seat 8 is further provided with accelerometers 16 that act particularly as reference sensors for surrounding noise such as vibration noise or the like from the vehicle. These accelerometer sensors 16 each detect noise in three orthogonal directions, that is to say in the horizontal directions X and Y and the vertical direction Z. Within the scope of this method, by estimating transfer coefficients among the accelerometers 16 and the various piezoelectric sensors 6, it is possible to later reduce output noise from these sensors. The transfer coefficients are reestimated whenever reestimation is determined to be necessary for tracing movement of the body and current driving conditions of the vehicle. Consequently, the block 20 fills the role of creating a dynamic model that changes with time in order to estimate transfer coefficients among the accelerometers and the piezoelectric sensors. With the above-described transfer coefficients estimated in this way, it is possible to predict various values relating to noise and to then reduce noise transferred by signals from the piezoelectric sensors. The model used in this step may be either linear or nonlinear. This is the first step in mitigating noise in signals supplied from the sensors 6.

55 [0036] On the other hand, there are times when this noise mitigation step is determined to be insufficient in a number of cases. Consequently, the block 20 contains a second estimation and tracking step for more accurately obtaining biological parameters such as heartbeat and/or respiratory signals. This step can more appropriately track fluctuations

in biological parameters regardless of driving conditions (movement of the body, driving in a city, high-speed driving or driving on an expressway). This second step is composed so as to conform to nonlinear systems. This step can include an extended Kalman filter or independent filter so as to better identify all noise fluctuations. Such a nonlinear process step is truly well suited to extracting and monitoring parameters deriving from nonlinear models, such as heartbeat and respiratory rhythm due to a vibration environment that changes with time.

[0037] After the two filter steps, a block 22 can obtain the desired signal, monitor this and predict changes therein.

[0038] The present invention is suited for all types of vehicles. However, the present invention is not limited to vehicles. Consequently, the present invention can be used with other types of members, such as seats or beds, for example medical beds for monitoring patient parameters.

[0039] The method used is self-adaptable.

[0040] Next, several characteristics of this method will be described in detail. Here, suppose biological parameters of the driver of a vehicle are being monitored.

1. Selecting and uniting piezoelectric sensors

[0041] As can be seen from FIGS. 1 through 3, the seat 8 contains two sensor arrays 6 arranged respectively in the seat part 10 and the back part 12. Each of these arrays contains multiple rows and multiple columns in this case. For example, as shown in FIG. 3, the array contains five rows and five columns and forms a checkered pattern of sensors. The sensors in each array are virtually coplanar. The sensors are electrically connected appropriately to other parts of the device, and signals read by these sensors are transferred to means 14 and 20.

[0042] The block 14 fills the role of selecting only a number of useable sensors. This for example relates to selecting two sensors in the seat part 10 and two sensors in the back part 12. However, this number can be increased or decreased in accordance with the case.

[0043] Suppose the vehicle's engine is off. A driver and passenger enter the vehicle. When the switch is input by an ignition key or comparable part, the device 7 of the present invention including the means 14, 20 and 22 orders use of this method. The process members and calculating member of the device 7 are housed in a dashboard 11, for example.

[0044] When use of this method begins, the device 7 causes operation of a default circuit board of sensors 6 basically selected from among the sensors in the seat part and the back part. This circuit board has memory. This default circuit board is part of the standard adjustment of this method.

[0045] When the body of the person 2 is in the seat 8, signals are sent from a number of sensors 6. The means 14 estimates whether or not adjustment of the circuit board is desirable by taking into consideration various conditions, in particular the characteristics of the body 2 and the posture thereof in the seat, by analyzing those signals. The means 14 also analyzes whether or not an object exists in the part in place of a person. If such is the case, no tracking process is accomplished.

[0046] Consequently, the means 14 basically identifies sensors 6 supplying signals that are most usable. No consideration is given to sensors supplying absolutely no signals. In addition, no consideration is given to signals from sensors supplying high-pressure signals. This is because with the present method, pressure fluctuations in particular are watched. Accordingly, sensors positioned below the buttocks of the person 2 receive most of the weight of the person's torso and supply as signals with relatively poor information. These are in general not taken into consideration. At this step, a circuit board with the greatest correlation to the means 14 must be obtained, in this case a circuit board provided with sensors for detecting slight movements, that is to say slight pressure fluctuations. Consequently, a number of sensors are added or removed, and through this the basic circuit board is adapted. In the circuit board adapted in this manner, selection of sensors is accomplished in later steps of this method.

[0047] In later steps of this method, the block 14 is configured to select new sensors that can be correlated to this each time slow body movements or small-amplitude movements are detected. When quick body movements or large amplitudes are detected, the block 14 makes the sensor circuit board completely new and adapts such to conditions most appropriately.

[0048] Next, a description will be given for how the block selects the most appropriate sensors in the presence of a prescribed sensor circuit board, that is to say the sensors with the highest probability of including desired signals relating to biological parameters.

a. Selection of signals

[0049] Here, simultaneous time-frequency analysis is conducted. Consequently, it is possible to estimate weight using atom decomposition providing high frequency precision and to ascertain the position of components that should be tracked. This is expanded by one type of wavelet packet.

[0050] Consequently, one sensor signal is illustrated here as a linear combination of expansion functions $f_{m,n}$.

[Formula 2]

$$x_n = \sum_{m=1}^M \alpha_m f_{m,n}$$

[0051] This signal x can be expressed as follows using matrix notation.

$x = F\alpha$, where $F = [f_1, f_2, \dots, f_M]$.

[0052] The signal x here is a column vector ($N \times 1$ format), α is a column vector of expansion functions ($N \times 1$), and F is an $N \times M$ matrix whose columns are expansion functions $f_{m,n}$. A single signal model is supplied by a single linear combination of expansion coefficients and various functions. Compact multiple models tend to include expansion functions that have a large correlation to the signal.

[0053] Preparing an atom dictionary suitable to wide-ranging time-frequency behavior, it is possible to break down signals by selecting a number of suitable atoms from the atom dictionary. This dictionary is comprised as follows.

[0054] The pulse response of piezoelectric sensors is known to be a decreasing sine waveform accompanying basic frequency offset. Hence, in order to make it possible to cover all phases, if the dictionary is comprised of vectors of the type $D = (g_\gamma, h_\gamma)$ when g_γ is a cosine waveform and h_γ is a sine waveform, an extremely adaptable dictionary can be obtained.

[0055] In this manner, the dictionary is comprised of sine waveforms and cosine waveforms of various frequencies (here, the frequencies are limited to within the monitoring range of the present invention). In this case, because the strongest frequency is 20Hz, in this embodiment it is preferable to use a frequency range of 0.2Hz to 3Hz for a single respiratory signal. For two signals combining a respiratory signal and a heartbeat, a range from 0.7 to 20 Hz is used, and in all cases, one pitch is 0.1 Hz.

[0056] In order to obtain a sufficient frequency resolution, each atom in the dictionary is weighted by a hanning window, and through this it is possible to avoid an edge effect in particular. Consequently,

[Formula 3]

$$\begin{cases} h_\gamma = w \cdot \sin 2\pi\gamma k \\ g_\gamma = w \cdot \cos 2\pi\gamma k \end{cases}$$

Here,

[Formula 4]

$$w = \frac{1}{2} (1 - \cos(2\pi(1:m) / m + 1))$$

Here, m indicates the length of the atom. In fact, this length is an important value in frequency resolution. When this weighting is not present, atoms could possibly have continuity times differing in the dictionary.

[0057] Accordingly, the dictionary is composed of N weighted sine atoms and N weighted cosine atoms. Consequently, these atoms form compact (that is to say limited, that is to say composed of a non-zero, limited number of points) support signals that can be viewed the same as wavelet packets by analogy.

[0058] Accordingly, FIG. 4 shows one atom of the dictionary surely containing the combination of one sine atom and one cosine atom for one frequency. The signal is shown with time on the horizontal axis and amplitude on the vertical axis. The length of the atom can be measured between the point of 0 sample and the point of 2000 samples on the horizontal axis, and time is selected as the sample number (dependent on the sampling frequency).

[0059] Furthermore, a normalization coefficient is calculated for each group of atoms.

[Formula 5]

$$\begin{cases} \phi_{1,\gamma} = \langle h_\gamma, g_\gamma \rangle \\ \phi_{2,\gamma} = \frac{1}{1 - \phi_{1,\gamma}^2} \end{cases}$$

[0060] Through this, it is possible to compare atoms having originally differing weights and lengths.

[0061] In this manner, a dictionary forming a normal orthogonalized base can be obtained.

[0062] The signal f supplied from each sensor of the circuit board (in other words, that pulse response), is input into each group of the atom dictionary and a value is calculated as follows:

$$\sup |C(f, g_\gamma, h_\gamma)|$$

Here, C(f, g_γ, h_γ) is a distance function. In this example, the following distance function is selected:

$$C(f, g_\gamma, h_\gamma) = \phi_{2,\gamma} \cdot (\langle f, g_\gamma \rangle^2 + \langle f, h_\gamma \rangle^2 - 2\phi_{1,\gamma} \langle f, g_\gamma \rangle \cdot \langle f, h_\gamma \rangle).$$

[0063] With this distance function, the position of the component generated simultaneously by the person's body and the system (resonance between the weight of the body and vibrations of the vehicle) can be accurately ascertained. Consequently, when a signal transferred by sensors simultaneously includes system parameters and the person's biological parameters, the sensor is considered to be competent. When only system parameters are included, this is considered to be incompetent.

[0064] In this case, the values calculated for the signals are classified in order of size, and a list of competent sensors is created. A natural number p is determined in advance, and the first p values of this list are considered. The first p sensors corresponding to these values are the selected sensors.

b. Predicting movement

[0065] Because this method appropriately retains sets of related signals (biological parameters of the occupant), it is possible to predict movements of the person's body. Consequently, in this example the following approach is used.

[0066] The generation of a body's movement is detected by sensors of the circuit board where supplied signals begin fluctuating. In FIG. 3, sensors of the circuit board on the back part are assumed to be sensors identified by these references (i, j) , $(i+1, j+1)$, and $(i, j+2)$.

[0067] The means 14 identifies movement through these sensors and this same means can predict the direction of this movement indicated by the arrow 24 in FIG. 3 through interpolation. Consequently, while this movement is being conducted, the means 14 predicts future movement, and appends sensors capable of supplying beneficial signals during future movements in the path of the movement to the circuit board of selected sensors during the movement. In FIG. 3, these are the two sensors $(i+2, j+2)$ and $(i+1, j+2)$, which are in the same row as the sensor $(i, j+2)$. Accordingly, the means 14 can take into consideration as quickly as possible anticipated signals supplied from these sensors. Following this, when it is confirmed that movement at the positions of these sensors is recognized, these sensors are retained in the circuit board. In contrast, when there is an error in prediction and no movement is detected by at least one of the sensors, that sensor is removed from the circuit board.

2. Transfer function identification and estimation

[0068] In order to fill the role of a standard for vibration noise in the vehicle, multiple accelerometers 16 are used. As long as the vehicle vibrations are not influenced in a single direction, for example as long as these are not influenced only in the vertical direction, ideally three axes or 3D accelerometers are used. Furthermore, it is preferable to use at least two accelerometers.

[0069] There are cases where it is judged that specifying the positions of these accelerometers is important in order to obtain a highly reliable model. For example, by positioning one accelerometer 16 on the bottom of the seat part in the structure of the seat part 10 of the seat, this accelerometer detects vibrations of the occupant at the bottom of the seat. In this embodiment, a second accelerometer is positioned at the top of the back part 12. This is because this part of the seat has a certain independence from the seat part, so vibrations can be confirmed.

[0070] In accordance with the positioning of the piezoelectric sensors 6 and the accelerometers 16, it is possible to make modeling of the transfer function implemented following that linear or nonlinear. In either case, parameters of this modeling are estimated by recursive ordering in this case. Furthermore, the above-described parameters are from time to time reestimated during implementation of this method so that the model is accurately applied to various conditions, in particular driving conditions.

[0071] The transfer function is modeled for each of the selected piezoelectric sensors 6. Consequently, as shown in FIG. 5, this transfer function has an output signal for all accelerometers 16 at the input. In this case, this is related to the three signals corresponding to vibrations in the X, Y and Z directions, respectively, supplied by the accelerometers 16 in the seat part, and three similar signals supplied by the accelerometers 16 in the back part. The transfer function has a signal s supplied by the piezoelectric sensors 6 taken into consideration, at the output. Consequently, the principle of modeling the transfer function is shown in FIG. 5. This concerns the function 11 and identification of those parameters, and has at the input the x , y and z signals supplied by the two accelerometers and at the output supplies the signal s supplied by the piezoelectric sensors taken into consideration. In this manner, modeling of the unique effects of vibrations in the signals supplied by the piezoelectric sensors is obtained.

[0072] In this case, the means 20 first determines the optimum type of model in accordance with the conditions in order to obtain a transfer function from among a list of multiple types of models. This list is as follows in this case:

modeling by indicating condition,
ARMA,
ARX,
NLARX.

[0073] After testing modeling with each type of model, basically the type of model that is most suitable is taken into consideration.

[0074] Next, as shown in FIG. 6, the noise value is dynamically determined in accordance with intermittent signals supplied by the accelerometers, using the model identified in this manner. Input is six signal values from the accelerometers. Output is an estimated value by simple noise on the signal side of the piezoelectric sensors. In this case, this estimated value is subtracted from the signal supplied from the piezoelectric sensors 6 at the position of a subtracter 13. After this subtraction a signal is obtained in which a large portion of the effects of vibration noise have been removed.

[0075] In the present embodiment, the means 20 uses as a default an ARX-type external self-recursive model. This means that when better results cannot be obtained from any of the other types of models in the list, this type of model is used. When this is not the case, a model that supplies the best results is used. The structure of this model is as follows:

[Formula 6]

$$A(q) \cdot y(t) = \sum_{i=1}^{N_i} B_i(q) \cdot u_i(t - n_{ki}) + e(t)$$

Here, $A(q)$ is a polynomial having N_A coefficients, $y(t)$ is the output signal of a piezoelectric sensor, $B_i(q)$ is a polynomial having N_B coefficients, $u_i(t)$ ($i=1, \dots, N_i$) is an input signal supplies from an accelerometer, n_{ki} is a unit delay number in the input and $e(t)$ is an error signal of this model.

[0076] The total number of free coefficients N_C is as follows:

$$N_C = N_A + N_i \cdot N_B$$

[0077] The polynomial coefficients are estimated by minimizing the trace of an error prediction covariance matrix. As explained above, such estimation of the parameters is updated at times with changes in driving conditions. When parameters of the model are estimated by each sampling step, predicted noise in the piezoelectric sensors (in other words, estimated noise) can be calculated. In this case, this estimated noise is removed by the output of the piezoelectric sensors as shown in FIG. 6.

[0078] In FIG. 7, the signal 15 of the piezoelectric sensor 6 prior to subtraction is shown by the thin line and the signal 17 after subtraction is shown by the bold line. In particular, the amplitude (units: volts) of the signal on the vertical coordinate is dramatically reduced after subtraction, so that peaks corresponding to heartbeat appear clear.

3. Extraction of biological parameters

[0079] After this noise removal step, it is necessary to extract the heartbeat and respiratory signals using the means 20. This returns to estimating parameters for frequencies that cannot be directly observed. Accordingly, positioning in Bayes estimation is particularly effective. Furthermore, because the system being discussed is a nonlinear type, it is possible to use an extended Kalman filter. An independent filter may also be used in order to more closely recognize noise fluctuations that are not Gauss noise.

[0080] As an example, use of an extended Kalman filter is shown in order to estimate and monitor heartbeats.

[0081] Here, modeling of piezoelectric sensor signals responding to blood pressure as the sum of sinusoidal high-frequency components having a slowly changing amplitude element and a phase element is proposed.

[Formula 7]

$$y(t) = \sum_{i=1}^m a_i(t) \cdot \sin \phi_i(t)$$

Here, $\phi_1(t) = \omega(t) \cdot t$,

$\phi_i(t) = i \cdot \omega(t) \cdot t + \theta_i(t)$, where $i = 2, \dots, m$;

$\omega(t)$ indicates the basic pulse of the signal related to the heartbeat,

m is the number of sinusoidal waveform components,

$a_i(t)$ indicates the amplitude of the sinusoidal waveform component,

$\phi_i(t)$, where $i = 2, \dots, m$, indicates the intermittent phase of the higher modulation wave, and

$\theta_i(t)$ indicates the phase difference between the basic pulse and the higher modulation wave.

[0082] From this equation, a vector having the below status is proposed.

[Formula 8]

$$\hat{\mathbf{X}}_k = \begin{bmatrix} \omega_k \\ a_{k,1} \\ \vdots \\ a_{k,m} \\ \phi_{k,1} \\ \vdots \\ \phi_{k,m} \end{bmatrix}$$

[0083] The change with time in the amplitude $a_{k,i}$ of the sine component is modeled as follows through additional white Gauss noise.

$$a_{k+1,i} = a_{k,i} + v_{k,i}^a$$

[0084] The change with time in the intermittent basic pulse ω_k can also be modeled through additional white Gauss noise.

$$\omega_{k+1} = \omega_k + v_k^\omega$$

[0085] The same is true with regard to the phase difference $\theta_i(t)$ between the basic pulse and the high modulation wave component, and the change with time in the intermittent phase $\phi_{k,i}(t)$ can be obtained from the following equation.

$$\phi_{k+1,i} = i \cdot \omega_k + \phi_{k,i} + v_{k,i}^\phi$$

[0086] This kind of selection means that ω_k is expressed as the ratio between the actual pulse and the sampling frequency of the signal. As a result, the formula indicating the state transition is linear and can be given by the following equation.

5 [Formula 9]

$$\begin{array}{l}
 10 \\
 15 \\
 20 \\
 25
 \end{array}
 \mathbf{x}_{k+1} = \mathbf{F}(\mathbf{x}_k, \mathbf{v}_k) = \begin{bmatrix} \omega_k \\ a_{k,1} \\ \vdots \\ a_{k,m} \\ 1 \cdot \omega_k + \phi_{k,1} \\ \vdots \\ m \cdot \omega_k + \phi_{k,m} \end{bmatrix} + \mathbf{v}_k$$

30 [0087] This can also be written as follows:

$$\mathbf{x}_{k+1} = \mathbf{A} \cdot \mathbf{x}_k + \mathbf{v}_k \quad (1)$$

35 Here,
[Formula 10]

40

45

50

55

[Formula 12]

$$\hat{\mathbf{x}}_0 = \mathbf{E}[\mathbf{x}_0]$$

$$\mathbf{P}_{\mathbf{x}_0} = \mathbf{E}\left[\left(\mathbf{x}_0 - \hat{\mathbf{x}}_0\right) \cdot \left(\mathbf{x}_0 - \hat{\mathbf{x}}_0\right)^T\right]$$

[0093] When $k \in \{1, \dots, \infty\}$, the prediction equation of the extended Kalman filter is as follows:

[Formula 13]

$$\hat{\mathbf{x}}_k^- = \mathbf{F}(\hat{\mathbf{x}}_{k-1}, \bar{\mathbf{v}})$$

$$\mathbf{P}_{\mathbf{x}_k}^- = \mathbf{A}_{k-1} \cdot \mathbf{P}_{\mathbf{x}_{k-1}} \cdot \mathbf{A}_{k-1}^T + \mathbf{W}_k \cdot \mathbf{Q}^w \cdot \mathbf{W}_k^T$$

[0094] The updated equation is as follows:

[Formula 14]

$$\mathbf{K}_k = \mathbf{P}_{\mathbf{x}_k}^- \cdot \mathbf{C}_k^T \cdot \left(\mathbf{C}_k \cdot \mathbf{P}_{\mathbf{x}_{k-1}}^- \cdot \mathbf{C}_k^T + \mathbf{V}_k \cdot \mathbf{R}^v \cdot \mathbf{V}_k^T\right)^{-1}$$

$$\hat{\mathbf{x}}_k = \hat{\mathbf{x}}_k^- + \mathbf{K}_k \cdot \left(\mathbf{y}_k - \mathbf{H}(\hat{\mathbf{x}}_k^-, \mathbf{w}_k)\right)$$

$$\mathbf{P}_{\mathbf{x}_k} = \mathbf{C}_k^T \cdot \left(\mathbf{I} - \mathbf{K}_k \cdot \mathbf{C}_k\right) \cdot \mathbf{P}_{\mathbf{x}_k}^-$$

Here,

[Formula 15]

$$\begin{aligned}
 \mathbf{A}_k &\stackrel{\Delta}{=} \left. \frac{\partial \mathbf{F}(\mathbf{x}, \bar{\mathbf{v}})}{\partial \mathbf{x}} \right|_{\hat{\mathbf{x}}_k}, & \mathbf{W}_k &\stackrel{\Delta}{=} \left. \frac{\partial \mathbf{F}(\hat{\mathbf{x}}_k^-, \mathbf{v})}{\partial \mathbf{v}} \right|_{\bar{\mathbf{v}}}, \\
 \mathbf{C}_k &\stackrel{\Delta}{=} \left. \frac{\partial \mathbf{H}(\mathbf{x}, \bar{\mathbf{n}})}{\partial \mathbf{x}} \right|_{\hat{\mathbf{x}}_k}, & \mathbf{V}_k &\stackrel{\Delta}{=} \left. \frac{\partial \mathbf{H}(\hat{\mathbf{x}}_k^-, \mathbf{n})}{\partial \mathbf{n}} \right|_{\bar{\mathbf{n}}}
 \end{aligned}$$

In addition, here \mathbf{Q}^w and \mathbf{R}^n are the common dispersion matrices of v_k and n_k , respectively, and \mathbf{I} is the unit matrix.

[0095] Accordingly, this is a standard algorithm related to the extended Kalman filter.

[0096] In the case of the present invention, this algorithm is applied as follows. The value of noises

[Formula 16]

$$\bar{\mathbf{v}} = \mathbf{E}[\mathbf{v}]$$

and

[Formula 17]

$$\bar{\mathbf{n}} = \mathbf{E}[\mathbf{n}]$$

are assumed to be equal to zero.

[0097] Equation (1), which shows status migration, is linear, and because this is known, the following results.

[Formula 18]

$$\mathbf{A}_k \stackrel{\Delta}{=} \left. \frac{\partial \mathbf{F}(\mathbf{x}, \bar{\mathbf{v}})}{\partial \mathbf{x}} \right|_{\hat{\mathbf{x}}_k} = \mathbf{A} \quad (4)$$

Here, \mathbf{a} is obtained from Equation (2).

[0098] Taking equations (1) and (3) into consideration, the following results.

[Formula 19]

$$\mathbf{W}_k \stackrel{\Delta}{=} \left. \frac{\partial \mathbf{F}(\hat{\mathbf{x}}_k^-, \mathbf{v})}{\partial \mathbf{v}} \right|_{\bar{\mathbf{v}}} = \mathbf{I}^{2 \cdot m + 1}$$

and

[Formula 20]

$$\mathbf{V}_k \stackrel{\Delta}{=} \left. \frac{\partial \mathbf{H}(\hat{\mathbf{x}}_k^-, \mathbf{n})}{\partial \mathbf{n}} \right|_{\bar{\mathbf{n}}} = 1 \quad (5)$$

[0099] Finally, equation (3) becomes as follows.

[Formula 21]

$$\mathbf{C}_k \stackrel{\Delta}{=} \left. \frac{\partial \mathbf{H}(\mathbf{x}, \bar{\mathbf{n}})}{\partial \mathbf{x}} \right|_{\hat{\mathbf{x}}_k^-} = \begin{bmatrix} 0 & \sin \hat{\phi}_{k,1}^- & \dots & \sin \hat{\phi}_{k,m}^- \\ \hat{a}_{k,1}^- \cdot \cos \hat{\phi}_{k,1}^- & & & \hat{a}_{k,m}^- \cdot \cos \hat{\phi}_{k,m}^- \end{bmatrix} \quad (6)$$

[0100] In order to simultaneously manipulate multiple signals from piezoelectric sensors, it is possible to also enlarge the size of the condition vector and the observation vector. For example, by using two signals from sensors, the condition vector, condition migration matrix and linear matrix showing observation become as follows.

[0102] The results of the above process are shown in FIG. 8 as an example. Actual heartbeat signals are shown with a curve 30, heartbeat signals estimated by the method of the present invention are shown with a curve 32 and the tolerance threshold value of $\pm 5\%$ in the amplitude of the actual signal is shown by curves 34 and 36. These curves show with the vertical coordinate the pulse number per each minute in accordance with the time (units: seconds) indicated by the horizontal coordinate. Discrepancies between the actual signal and the signal estimated by the method of the present invention are understood to be frequently contained in the tolerance range of $\pm 5\%$ of the actual signal. This relates to the test results implemented by actual running conditions (city driving, expressway driving, and so forth).

[0103] The means 14, 20 and 22 include a calculation means such as a microprocessor and for example include one or multiple computers having one or multiple memories. The method of the present invention can be automatically implemented through a computer program recorded on a data recording medium such as a hard disk, flash memory, CD or DVD disc. The computer program includes code instructions that can control implementation of the method of the present invention during execution by the computer. Downloading such a program can be comprised so as to provide use via remote communication networks in order to download the latest program version.

[0104] Naturally, the present invention can be subjected to numerous modifications without departing from the scope thereof.

[0105] Above, an example was described in which a selection step 1, a noise removal step 2 using transfer functions and a nonlinear filtering step 3 are executed in series. As evidenced by FIG. 8, extremely good results are obtained through this series. However, particularly in environments with not very much noise, an arbitrary single step out of these can be used while obtaining acceptable results, and furthermore, it is also possible to use an arbitrary two out of these steps.

[0106] In the first step, it is possible to link a unique atom dictionary to each frequency range, and accordingly, in this case it is possible to use two atom dictionaries.

[0107] The present invention is based on French Patent Application No.0951716, filed March 18, 2009.

Claims

1. A method for monitoring at least one biological parameter out of a heartbeat and/or a respiratory signal of an occupant on a member of a seat (8) in a vehicle (4), wherein:

the member supports at least one sensor (6) capable of detecting pressure fluctuations through contact, and at least one accelerometer (16) is connected to the member;

a model of a transfer function between at least one signal from one accelerometer (16) out of the at least one accelerometer at the input and a signal from a sensor (6) out of either the sensor and/or a plurality of sensors at the output is determined;

a noise value is estimated using this model; and

the estimated noise value is removed from the signal from the sensor (6);

characterized in that:

there are at least two accelerometers (16) in total and the transfer function shows the signal of the accelerometers (16) at the input;

wherein the model parameters are determined using a recursive sequence, and the parameters are updated; and

wherein at least one accelerometer (16) is set on the top half of a back part (12) of the member, and at least one accelerometer (16) is set on the lower part of a seat part (10) of the member.

2. The method according to Claim 1, wherein each accelerometer (16) can detect acceleration in three mutually orthogonal directions.

3. The method according to any one of Claims 1 through 2, wherein:

multiple types of models are tested, then one type of model is selected and the type of the tested models are among, for example,

a model indicating condition;

ARMA;

ARX; and

NLARX; and

preferably this model is an external self-recursive model and for example is the following type:

[Formula 1]

$$A(q) \cdot y(t) = \sum_{i=1}^{N_i} B_i(q) \cdot u_i(t - n_{ki}) + e(t)$$

Here, $A(q)$ is a polynomial having N_A coefficients, $y(t)$ is an output signal, $B_i(q)$ is a polynomial having N_B coefficients, $u_i(t)$ ($i=1, \dots, N_i$) is a signal from the accelerometer, n_{ki} is a unit delay number in the input and $e(t)$ is an error signal of the model.

4. The method according to any one of Claims 1 through 3, wherein:

signals from each sensor (6) in a group of sensors are received;
 these signals are input into an atom dictionary;
 a number of sensors are selected through input; and
 monitoring is conducted using only the selected sensors.

5. The method according to any one of Claims 1 through 4, wherein a process is conducted using a signal or signals received from one or multiple sensors (6) or nonlinear filtering of each signal.

6. A computer program **characterized in that** when executed by a computer or a calculator, a code instruction is included capable of controlling execution of the steps of the method according to any one of Claims 1 through 5.

7. A device for monitoring at least one biological parameter out of a heartbeat and/or a respiratory signal of an occupant on a member of a seat (8) in a vehicle (4), including:

at least one sensor (6) supported by the member and capable of detecting pressure fluctuations through contact;
 at least one accelerometer (16) connected to the member; and
 a means capable of determining a model of a transfer function between at least one signal from one accelerometer (16) out of the at least one accelerometer (16) at the input and a signal from a sensor (6) out of either the sensor and/or a plurality of sensors at the output, wherein this means estimates a noise value using this model and the estimated noise value can be removed from the signal from the sensor (6); **characterized in that:**

there are at least two accelerometers (16) in total and the transfer function shows the signal of the accelerometers (16) at the input;
 wherein the model parameters are determined using a recursive sequence, and the parameters are updated;
 and
 wherein at least one accelerometer (16) is set on the top half of a back part (12) of the member, and at least one accelerometer (16) is set on the lower part of a seat part (10) of the member.

Patentansprüche

1. Verfahren zum Überwachen von zumindest einem biologischen Parameter von einem Herzschlag und/oder einem Atemsignal eines Insassen auf einem Element eines Sitzes (8) in einem Fahrzeug (4), wobei:

das Element zumindest einen Sensor (6) trägt, der in der Lage ist, Druckfluktuationen durch Kontakt zu erfassen, und wobei zumindest ein Beschleunigungsmesser (16) mit dem Element verbunden ist;
 ein Modell einer Übertragungsfunktion zwischen zumindest einem Signal von einem Beschleunigungsmesser (16) von dem zumindest einen Beschleunigungsmesser an dem Eingang und einem Signal von einem Sensor (6) von entweder dem Sensor und/oder einer Mehrzahl an Sensoren an dem Ausgang bestimmt wird;
 ein Rauschwert mithilfe dieses Modells geschätzt wird; und
 der geschätzte Rauschwert von dem Signal von dem Sensor (6) entfernt wird;
dadurch gekennzeichnet, dass:

insgesamt zumindest zwei Beschleunigungsmesser (16) vorhanden sind und die Übertragungsfunktion das Signal der Beschleunigungsmesser (16) an dem Eingang zeigt;
 wobei die Modellparameter unter Verwendung einer rekursiven Sequenz bestimmt werden und die Parameter aktualisiert werden; und
 wobei sich zumindest ein Beschleunigungsmesser (16) auf der oberen Hälfte eines Rückenteils (12) des Elements befindet und sich zumindest ein Beschleunigungsmesser (16) auf dem unteren Teil eines Sitzteils (10) des Elements befindet.

2. Verfahren nach Anspruch 1, wobei jeder Beschleunigungsmesser (16) eine Beschleunigung in drei zueinander rechtwinkligen Richtungen erfassen kann.

3. Verfahren nach einem der Ansprüche 1 bis 2, wobei:

mehrere Modelltypen getestet werden, woraufhin ein Modelltyp ausgewählt wird und die getesteten Modelltypen beispielsweise aus Folgendem ausgewählt sind:

einer modellanzeigenden Bedingung;

ARMA;

ARX; und

NLARX; und

dieses Modell vorzugsweise ein selbst-rekursives Modell ist und beispielsweise dem folgenden Typ entspricht:

[Formel 1]

$$A(q) \cdot y(t) = \sum_1^{N_i} B_i(q) \cdot u_i(t - n_{ki}) + e(t)$$

hierbei ist: $A(q)$ ein Polynom mit N_A Koeffizienten, $y(t)$ ein Ausgangssignal, $B_i(q)$ ein Polynom mit N_B Koeffizienten, $u_i(t)$ ($i=1, \dots, N_i$) ein Signal von dem Beschleunigungsmesser, n_{ki} ein Einheit-Verzögerungsglied in dem Eingang und $e(t)$ ein Fehlersignal des Modells.

4. Verfahren nach einem der Ansprüche 1 bis 3, wobei:

Signale von jedem Sensor (6) in einer Gruppe von Sensoren empfangen werden;

diese Signale in ein Atom-Datenwörterbuch eingegeben werden;

eine Anzahl an Sensoren durch Eingabe ausgewählt werden; und

eine Überwachung unter Verwendung von lediglich den ausgewählten Sensoren durchgeführt wird.

5. Verfahren nach einem der Ansprüche 1 bis 4, wobei ein Vorgang unter Verwendung eines Signals oder von Signalen, die von einem oder mehreren Sensoren (6) empfangen werden, oder unter Verwendung von nicht-linearer Filterung jedes Signals durchgeführt wird.

6. Computerprogramm, **dadurch gekennzeichnet, dass**, wenn es durch einen Computer oder einen Rechner ausgeführt wird, ein Codebefehl beinhaltet ist, der in der Lage ist, die Durchführung der Schritte des Verfahrens nach einem der Ansprüche 1 bis 5 zu steuern.

7. Vorrichtung zum Überwachen von zumindest einem biologischen Parameter von einem Herzschlag und/oder einem Atemsignal eines Insassen auf einem Element eines Sitzes (8) in einem Fahrzeug (4), aufweisend:

zumindest einen von dem Element getragenen Sensor (6), der in der Lage ist, Druckfluktuationen durch Kontakt zu erfassen;

zumindest einen Beschleunigungssensor (16), der mit dem Element verbunden ist; und

ein Mittel, das in der Lage ist, ein Modell einer Übertragungsfunktion zwischen zumindest einem Signal von

einem Beschleunigungsmesser (16) von dem zumindest einen Beschleunigungsmesser (16) an dem Eingang und einem Signal von einem Sensor (6) von entweder dem Sensor und/oder einer Mehrzahl an Sensoren an dem Ausgang zu bestimmen, wobei dieses Mittel einen Rauschwert mithilfe dieses Modells schätzt und der geschätzte Rauschwert von dem Signal von dem Sensor (6) entfernt werden kann; **dadurch gekennzeichnet, dass:**

insgesamt mindestens zwei Beschleunigungsmesser (16) vorhanden sind und die Übertragungsfunktion das Signal der Beschleunigungsmesser (16) bei dem Eingang zeigt; wobei die Modellparameter mithilfe einer rekursiven Sequenz bestimmt werden und die Parameter aktualisiert werden; und wobei sich zumindest ein Beschleunigungsmesser (16) auf der oberen Hälfte eines Rückenteils (12) des Elements befindet und sich zumindest ein Beschleunigungsmesser (16) auf dem unteren Teil eines Sitzteils (10) des Elements befindet.

Revendications

1. Procédé pour surveiller au moins un paramètre biologique parmi un battement cardiaque et/ou un signal respiratoire d'un occupant sur un élément d'un siège (8) dans un véhicule (4), dans lequel :

l'élément supporte au moins un capteur (6) capable de détecter des fluctuations de pression par l'intermédiaire d'un contact, et au moins un accéléromètre (16) est connecté à l'élément ; un modèle d'une fonction de transfert entre au moins un signal provenant d'un accéléromètre (16) parmi ledit au moins un accéléromètre à l'entrée et un signal provenant d'un capteur (6) parmi le capteur et/ou une pluralité de capteurs à la sortie est déterminé ; une valeur de bruit est estimée en utilisant ce modèle ; et la valeur de bruit estimée est retirée du signal provenant du capteur (6) ; **caractérisé en ce que :**

il existe au moins deux accéléromètres (16) au total et la fonction de transfert montre le signal des accéléromètres (16) à l'entrée ; dans lequel les paramètres de modélisation sont déterminés en utilisant une séquence récursive, et les paramètres sont mis à jour ; et dans lequel au moins un accéléromètre (16) est fixé sur la moitié supérieure d'une partie arrière (12) de l'élément, et au moins un accéléromètre (16) est fixé sur la partie inférieure d'une partie de siège (10) de l'élément.

2. Procédé selon la revendication 1, dans lequel chaque accéléromètre (16) peut détecter une accélération dans trois directions mutuellement orthogonales.

3. Procédé selon l'une quelconque des revendications 1 et 2, dans lequel :

de multiples types de modèles sont testés, ensuite un type de modèle est sélectionné, et les types des modèles testés sont par exemple, parmi un modèle indiquant une condition ; ARMA ; ARX ; et NLARX ; et de préférence, ce modèle est un modèle auto-récursif externe et est par exemple du type suivant :

[Formule 1]

$$A(q) \cdot y(t) = \sum_1^{N_i} B_i(q) \cdot u_i(t - n_{ki}) + e(t)$$

EP 2 409 639 B1

Ici, $A(q)$ est un polynôme ayant N_A coefficients, $y(t)$ est un signal de sortie, $B_i(q)$ est un polynôme ayant N_B coefficients, $u_i(t)$ ($i = 1, \dots, N_i$) est un signal provenant de l'accéléromètre, n_{ki} est un nombre de retards unitaires dans l'entrée et $e(t)$ est un signal d'erreur du modèle.

- 5 **4.** Procédé selon l'une quelconque des revendications 1 à 3, dans lequel :
- les signaux provenant de chaque capteur (6) dans un groupe de capteurs sont reçus ;
ces signaux sont entrés dans un dictionnaire d'atomes ;
un nombre de capteurs sont sélectionnés par l'intermédiaire de l'entrée ; et
10 la surveillance est effectuée en n'utilisant que les capteurs sélectionnés.
- 5.** Procédé selon l'une quelconque des revendications 1 à 4, dans lequel un processus est effectué en utilisant un signal ou des signaux reçus d'un ou de multiples capteurs (6) ou en effectuant un filtrage non linéaire de chaque signal.
- 15 **6.** Programme d'ordinateur **caractérisé en ce que**, lorsqu'il est exécuté par un ordinateur ou un calculateur, une instruction de code est incluse qui est capable de commander l'exécution des étapes du procédé selon l'une quelconque des revendications 1 à 5.
- 7.** Dispositif pour surveiller au moins un paramètre biologique parmi un battement cardiaque et/ou un signal respiratoire
20 d'un occupant sur un élément d'un siège (8) dans un véhicule (4), comprenant :
- au moins un capteur (6) supporté par l'élément et capable de détecter des fluctuations de pression par l'intermédiaire d'un contact ;
au moins un accéléromètre (16) connecté à l'élément ; et
25 des moyens capables de déterminer un modèle d'une fonction de transfert entre au moins un signal provenant d'un accéléromètre (16) parmi ledit au moins un accéléromètre (16) à l'entrée et un signal provenant d'un capteur (6) parmi le capteur et/ou une pluralité de capteurs à la sortie, dans lequel ces moyens estiment une valeur de bruit en utilisant ce modèle et la valeur de bruit estimée peut être retirée du signal provenant du capteur (6) ; **caractérisé en ce que** :
- 30 il existe au moins deux accéléromètres (16) au total et la fonction de transfert présente le signal des accéléromètres (16) à l'entrée ;
dans lequel les paramètres de modélisation sont déterminés en utilisant une séquence récursive, et les paramètres sont mis à jour ; et
35 dans lequel au moins un accéléromètre (16) est fixé sur la moitié supérieure d'une partie arrière (12) de l'élément, et au moins un accéléromètre (16) est fixé sur la partie inférieure d'une partie de siège (10) de l'élément.
- 40
- 45
- 50
- 55

FIG. 1

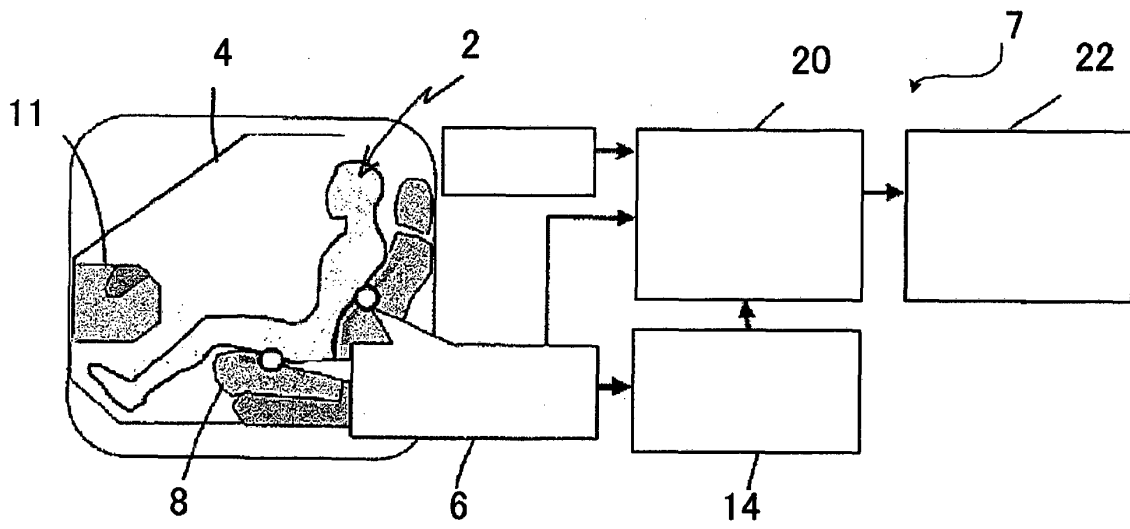

FIG. 2

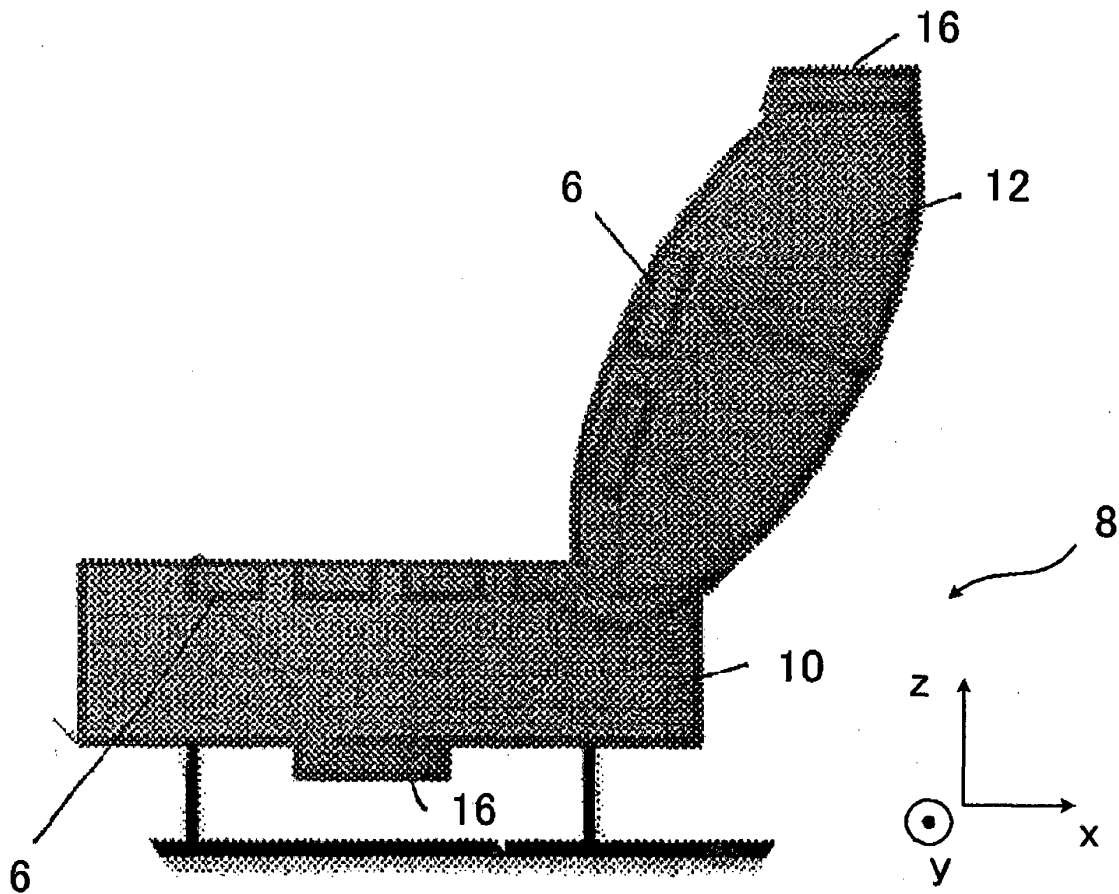
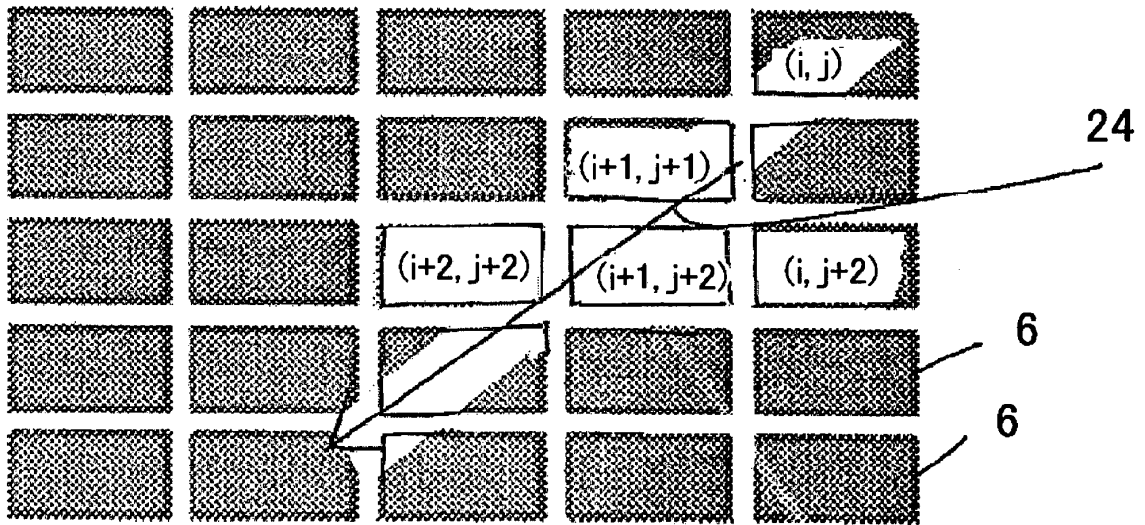

FIG. 3



AMPLITUDE

FIG. 4

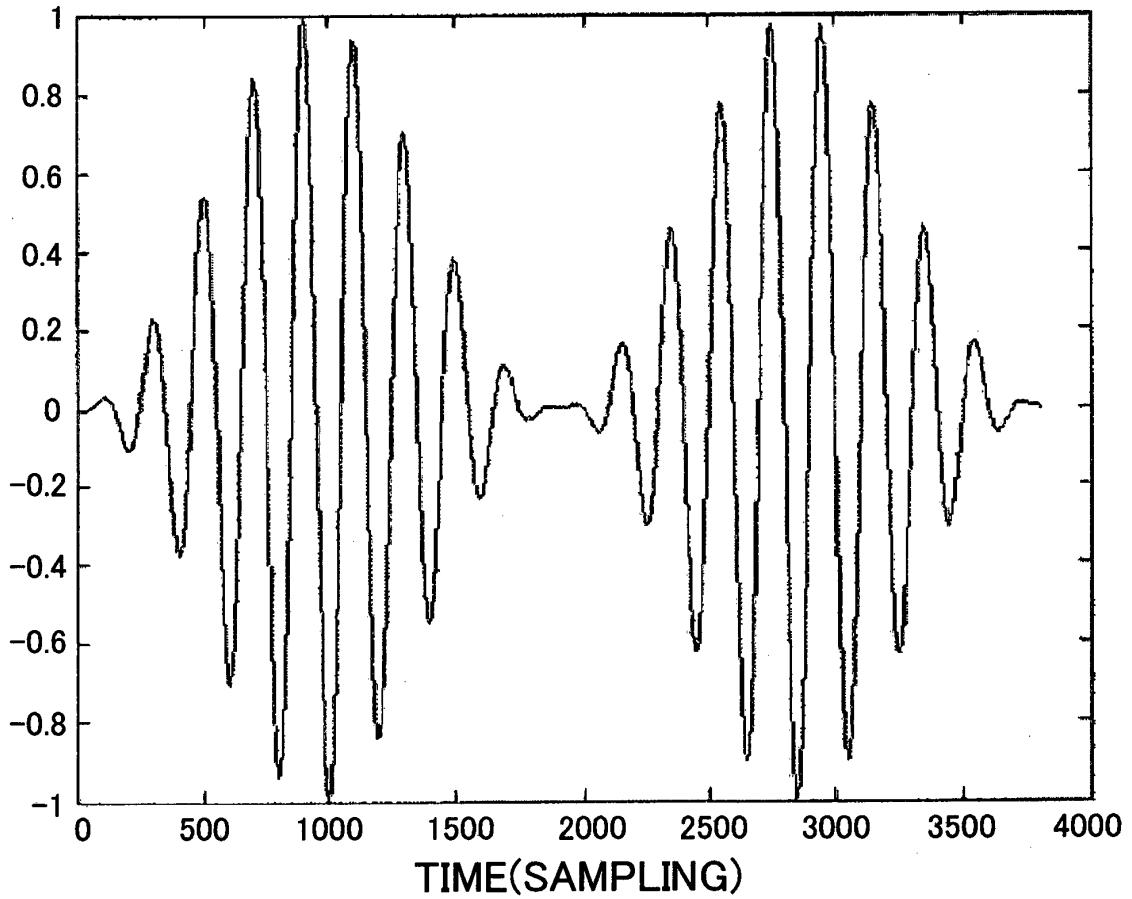

FIG. 5

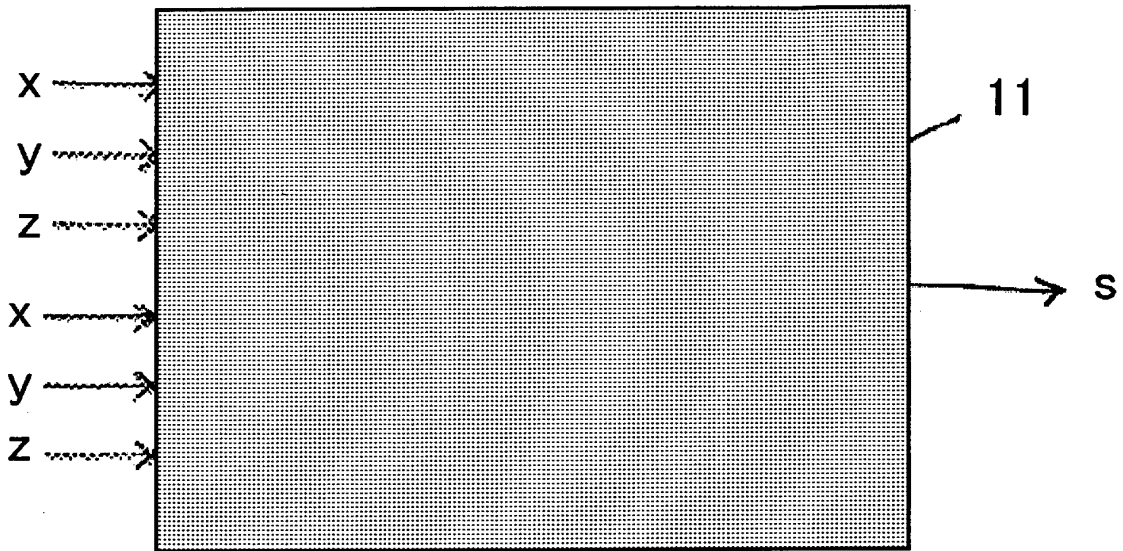

FIG. 6

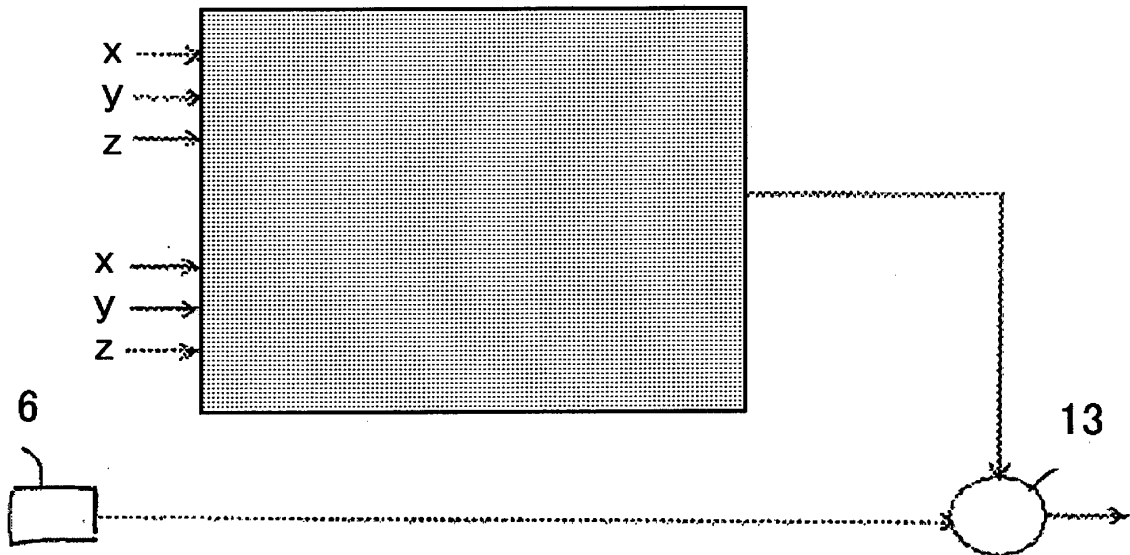

FIG. 7

AMPLITUDE OF SIGNAL(VOLT)

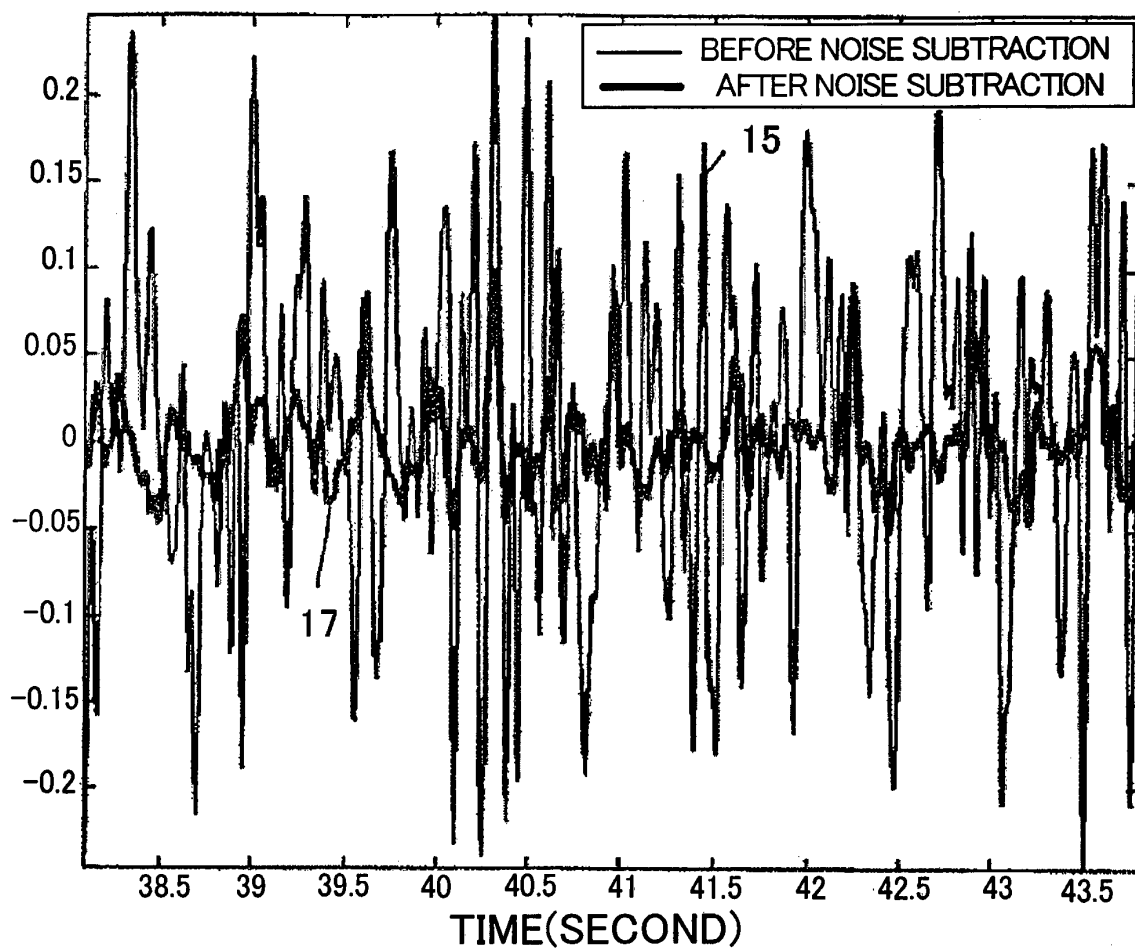
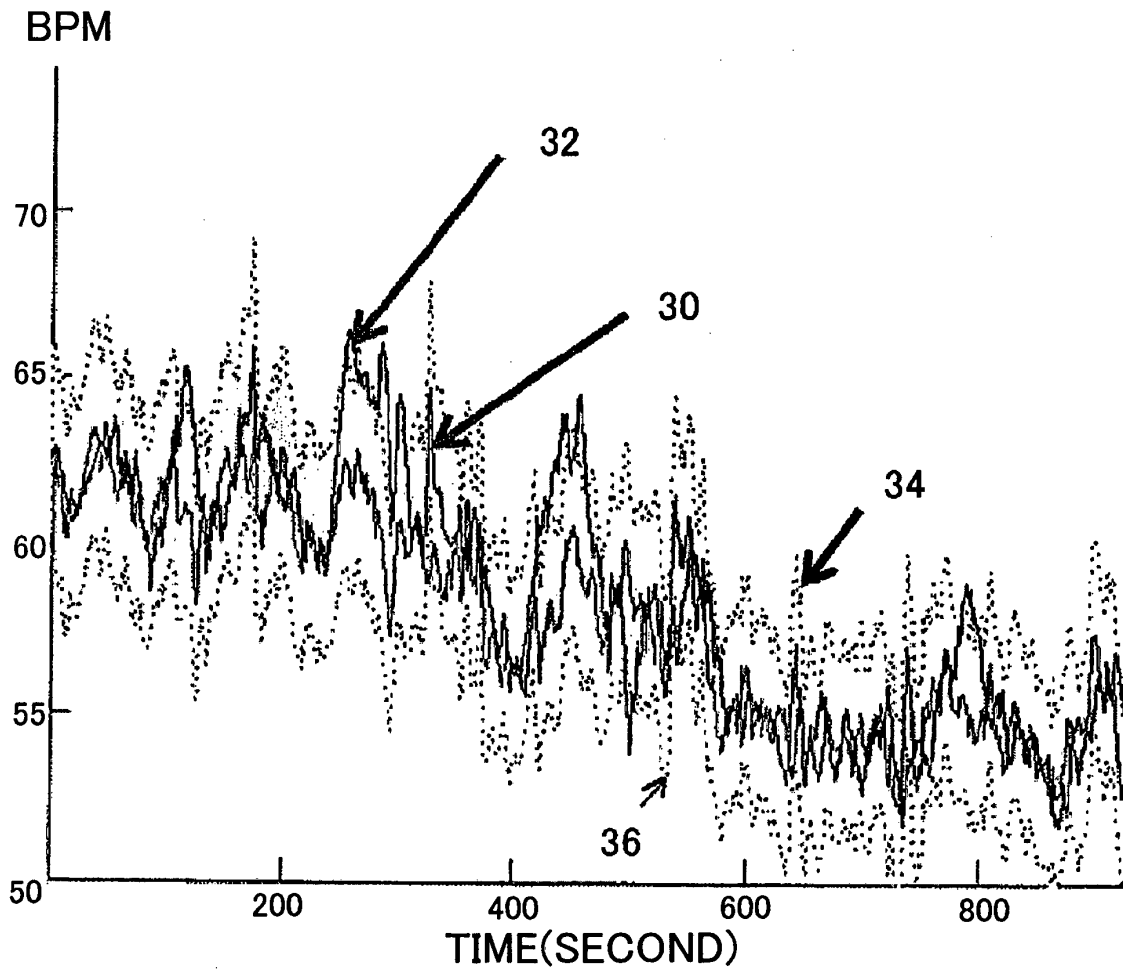

FIG. 8



REFERENCES CITED IN THE DESCRIPTION

This list of references cited by the applicant is for the reader's convenience only. It does not form part of the European patent document. Even though great care has been taken in compiling the references, errors or omissions cannot be excluded and the EPO disclaims all liability in this regard.

Patent documents cited in the description

- US 20070112283 A [0005]
- US 6468234 B1 [0005]
- US 2007112283 A1 [0005]
- US 4338950 A [0005]
- US 2007156190 A1 [0005]
- EP 1749477 A1 [0005]
- US 2008103702 A1 [0005]
- FR 0951716 [0107]

Non-patent literature cited in the description

- Reducing motion artifact in wearable biosensors using mems accelerometers for active noise cancellation. **GIBBS P et al.** AMERICAN CONTROL CONFERENCE, 2005. PROCEEDINGS OF THE 2005 PORTLAND, OR, USA. IEEE, 08 June 2005, 1581-1586 [0005]
- Selecting a Model Structure in the System Identification Process. *INTERNET ARTICLE*, 01 July 2008, URL:<http://zone.ni.com/devzone/cda/tut/p/id/4028> [0005]
- Active noise cancellation using MEMS accelerometers for motion-tolerant wearable bio-sensors. **ASADA H H et al.** PROCEEDINGS OF THE 26TH. ANNUAL INTERNATIONAL CONFERENCE OF THE IEEE. ENGINEERING IN MEDICINE AND BIOLOGY SOCIETY. EMBS. SAN FRANCISCO, CA. IEEE, 01 September 2004, vol. 3, 2157-2160 [0005]

专利名称(译)	生物参数监测方法，计算机程序和生物参数监测装置		
公开(公告)号	EP2409639B1	公开(公告)日	2015-05-13
申请号	EP2010753584	申请日	2010-03-18
[标]申请(专利权)人(译)	爱信精机株式会社		
申请(专利权)人(译)	爱信精机株式会社		
当前申请(专利权)人(译)	爱信精机株式会社		
[标]发明人	VRAZIC SACHA		
发明人	VRAZIC, SACHA		
IPC分类号	A61B5/024 A61B5/103 A61B5/0205 A61B5/11 G01D3/032 A61B5/00 H03H17/02 A61B5/08 A61B5/113		
CPC分类号	H03H17/0257 A61B5/0205 A61B5/024 A61B5/0816 A61B5/1116 A61B5/113 A61B5/6887 A61B5/6891 A61B5/6893 A61B2503/22 G01D3/032		
优先权	2009051716 2009-03-18 FR		
其他公开文献	EP2409639A1 EP2409639A4		
外部链接	Espacenet		

摘要(译)

一种用于监测座位或床的构件上的乘员(2)的心跳和/或呼吸信号中的生物参数的方法。该构件支撑至少一个能够检测由于接触引起的压力变化的传感器(6)，并且至少一个加速度计连接到该构件。来自加速度计和/或输入处的至少一个加速度计的来自一个加速度计的至少一个信号与来自传感器和/或多个传感器中的传感器(6)的信号之间的传递函数的模型在输出处，使用该模型估计噪声值，并且从传感器(6)的信号中去除估计的噪声值。

[Formula 1]

$$A(q) \cdot y(t) = \sum_{i=1}^{N_i} B_i(q) \cdot u_i(t - n_{ki}) + e(t)$$