



- (51) International Patent Classification:  
A61B 5/055 (2006.01)
- (21) International Application Number:  
PCT/US2011/025011
- (22) International Filing Date:  
16 February 2011 (16.02.2011)
- (25) Filing Language: English
- (26) Publication Language: English
- (30) Priority Data:  
61/305,025 16 February 2010 (16.02.2010) US  
61/435,599 24 January 2011 (24.01.2011) US
- (71) Applicant (for all designated States except US): DUKE UNIVERSITY [US/US]; 230 North Building, Research Drive, Box 90083, Durham, North Carolina 27708-0083 (US).
- (72) Inventors; and
- (75) Inventors/Applicants (for US only): CHARLES, Hal Cecil [US/US]; 718 Old Fayetteville Road, Chapel Hill, North Carolina 27516 (US). SOHER, Brian J. [US/US]; 1 Coggins Mine Court, Chapel Hill, North Carolina 27517 (US).
- (74) Agent: MYERS BIGEL SIBLEY & SAJOVEC, P.A.; P.O. Box 37428, Raleigh, North Carolina 27627 (US).

- (81) Designated States (unless otherwise indicated, for every kind of national protection available): AE, AG, AL, AM, AO, AT, AU, AZ, BA, BB, BG, BH, BR, BW, BY, BZ, CA, CH, CL, CN, CO, CR, CU, CZ, DE, DK, DM, DO, DZ, EC, EE, EG, ES, FI, GB, GD, GE, GH, GM, GT, HN, HR, HU, ID, IL, IN, IS, JP, KE, KG, KM, KN, KP, KR, KZ, LA, LC, LK, LR, LS, LT, LU, LY, MA, MD, ME, MG, MK, MN, MW, MX, MY, MZ, NA, NG, NI, NO, NZ, OM, PE, PG, PH, PL, PT, RO, RS, RU, SC, SD, SE, SG, SK, SL, SM, ST, SV, SY, TH, TJ, TM, TN, TR, TT, TZ, UA, UG, US, UZ, VC, VN, ZA, ZM, ZW.
- (84) Designated States (unless otherwise indicated, for every kind of regional protection available): ARIPO (BW, GH, GM, KE, LR, LS, MW, MZ, NA, SD, SL, SZ, TZ, UG, ZM, ZW), Eurasian (AM, AZ, BY, KG, KZ, MD, RU, TJ, TM), European (AL, AT, BE, BG, CH, CY, CZ, DE, DK, EE, ES, FI, FR, GB, GR, HR, HU, IE, IS, IT, LT, LU, LV, MC, MK, MT, NL, NO, PL, PT, RO, RS, SE, SI, SK, SM, TR), OAPI (BF, BJ, CF, CG, CI, CM, GA, GN, GQ, GW, ML, MR, NE, SN, TD, TG).

Published:

— without international search report and to be republished upon receipt of that report (Rule 48.2(g))

(54) Title: SYSTEMS, METHODS, COMPOSITIONS AND DEVICES FOR IN VIVO MAGNETIC RESONANCE IMAGING OF LUNGS USING PERFLUORINATED GAS MIXTURES

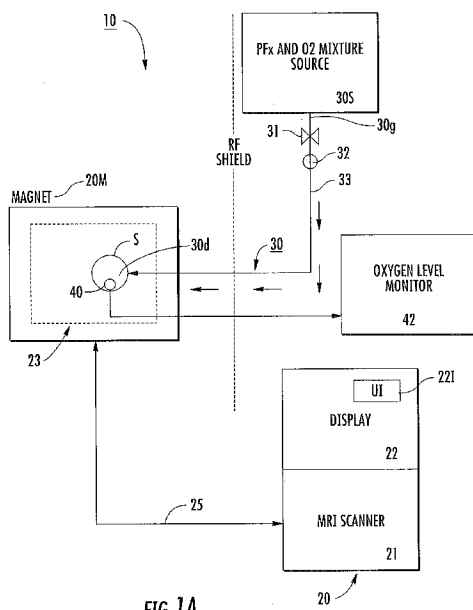

FIG. 1A

(57) Abstract: Systems and methods for generating MRI images the lungs and/or airways of a subject using a medical grade gas mixture comprises between about 20-79% inert perfluorinated gas and at least about 20.5% oxygen gas. The images are generated using acquired 19F magnetic resonance image (MRI) signal data associated with the perfluorinated gas and oxygen mixture.

WO 2011/103138 A2

**SYSTEMS, METHODS, COMPOSITIONS AND DEVICES FOR *IN VIVO*  
MAGNETIC RESONANCE IMAGING OF LUNGS USING  
PERFLUORINATED GAS MIXTURES**

Related Applications

This application claims the benefit of and priority to U.S. Provisional Application Serial No. 61/305,025 filed February 16, 2010 and U.S. Provisional  
5 Application Serial No. 61/435,599 filed January 24, 2011, the contents of which are hereby incorporated by reference as if recited in full herein.

Field of the Invention

The present invention relates to non-invasive *in vivo* <sup>19</sup>F Magnetic Resonance  
10 Imaging (“MRI”) using perfluorinated gas mixtures.

Background of the Invention

The Centers for Disease Control (CDC) has stated that COPD (chronic obstructive pulmonary disease) has escalated to the 3<sup>rd</sup> leading cause of death in this  
15 country. *See*, AM, Miniño, Xu JQ, and Kochanek KD (2010), 'Deaths: Preliminary Data for 2008.', *National Vital Statistics Reports*, 59 (2), John Walsh (President, COPD Foundation) remarked that “It’s unacceptable that COPD has gone from the fourth leading cause to the third twelve years sooner than what was originally  
20 projected. This wake-up call intensifies our declaration of war on COPD and points to the importance of improved awareness, prevention, *detection and treatment* to decrease the burden of COPD”. { Foundation, COPD (2010), 'New CDC Report Puts COPD in #3 Spot in Mortality Rates'} In contrast to other top causes of death, COPD is the only disease in the top ten that has consistently increased in frequency over the past 4 decades. Consequently COPD represents one of the largest uncontrolled  
25 disease epidemics in the U.S.; it currently includes 15-20 million diagnosed cases with perhaps a similar number undiagnosed. In the U.S., there are approximately 90 million current or former smokers, (Association, 2008); thus, a huge population is at risk of developing COPD. COPD is defined by the Global Initiative for Chronic

Obstructive Lung Disease (GOLD) as a disease state characterized by airflow limitation that is not fully reversible. Heron et al., "Deaths: Final Data for 2006." National Vital Statistics Reports 57(14): 1-135 (2009).

5 There is clear recognition that COPD includes both emphysema and small airway disease; however, there is little appreciation of how to identify COPD early – before there is significant airflow obstruction and clinical impairment. In addition, evidence from the COPD Gene study suggests that COPD is likely several diseases but currently the only tool that seems to provide any clinical differentiation of the genotypes is "gas trapping" patterns assessed by HRCT (High Resolution X-ray  
10 Computed Tomography).

Current approaches for the evaluation of pulmonary lung function use global measures of pulmonary function such as spirometry (*e.g.*, forced expiratory volume in 1 second ("FEV1")) and whole body plethysmography. While spirometry is low cost and widely available, it does not yield any regional information about ventilation  
15 distribution or ventilation dynamics in the lung.

Currently available lung imaging methods include x-ray CT, which offers anatomic detail but limited functional information, and nuclear techniques such as scintigraphy, which provide regional information at low resolution in two dimensions rather than three (or more). Also, these modalities deliver ionizing radiation, which  
20 limits their repeat use in patients, especially in clinical trials.

More recently, hyperpolarized gas MRI using the stable isotopes  $^3\text{He}$  and  $^{129}\text{Xe}$  has offered hope for non-invasive, regional assessment of lung function. Unfortunately, this technology is relatively expensive and has not been widely  
25 disseminated.

#### Summary of Embodiments of the Invention

Embodiments of the invention provide systems, methods and related devices that allow for static and/or dynamic *in vivo*  $^{19}\text{F}$  MRI of the lungs using perfluorinated gas and oxygen gas mixtures.

30 Embodiments of the invention provide ways to evaluate ventilation dynamics (*e.g.*, function) of a patient's lungs.

Embodiments of the invention can provide images of the gas spaces in the lung and be used for quantitative analysis of MR image data for lung function and/or

regional ventilation assessment of the lung. For example, the MRI data can be used to assess, identify and/or visualize regional ventilation data (e.g., pattern) associated with function, ventilation defects and/or gas trapping (regional and temporal).

Embodiments of the invention can provide dynamic "free-breathing" cine  
5 images of a breathing lung (corresponding to a respiratory cycle). Some  
embodiments can provide dynamic images or pseudo-static images using gated image  
data collection over a plurality of respiratory cycles of a subject and reconstructed in a  
variety of manners to accommodate the respiratory cycle. Other embodiments  
employ short and/or long breath-hold techniques. Other embodiments include  
10 prospective or retrospective signal averaging of multiple image sets to improve the  
image quality (signal to noise and contrast to noise).

Embodiments of the invention can generate be used to obtain both  $^1\text{H}$  images  
and  $^{19}\text{F}$  images in a single imaging session of a subject. Optionally, air-breaths and  
the PFX/oxygen gas breaths can be cycled during the imaging session to alternate the  
15  $^1\text{H}$  and  $^{19}\text{F}$  image data collection and/or to provide gas trapping data. Other  
embodiments include sequential breath-hold images or time gated images to identify  
wash-in and wash-out information. These embodiments can be used to grade the  
severity of any ventilation defects.

Changes in signal intensity of some of the PFX mixtures are sensitive to local  
20 oxygen concentration. In such an embodiment an estimate of oxygen gas exchange  
(perfusion) can be accomplished using T1 weighed images or calculated T1 images.  
It is noteworthy that this latter embodiment can use a PFX agent with longer T1  
relaxation times, e.g., above about 10 ms, such as perfluoropropane (with a T1  
relaxation time about 20 ms).

25 Embodiments of the invention can be used to obtain data to identify  
ventilation and/or perfusion variations (deficits or increases) before and after a  
physiologically active substance is administered to a human or animal body to  
evaluate the efficacy of the drug treatment.

Embodiments of the invention can be carried out post-administration of the  
30 PFX gas mixture as a post administration data collection analysis method to analyze  
signal data. The methods can, post administration and/or post signal collection,  
generate images, generate ventilation defect index, generate visual model of lung  
impairment and the like. The post-collection analysis can be carried out at any point

in time after the delivery of the gas mixture, such as, for example, after the patient is removed from the MRI suite or magnet or when the patient is breathing oxygen, but in the MRI suite/magnet.

Embodiments of the invention are directed to post-collection analysis ventilation assessment methods. The methods include generating at least one of the following using pre-acquired  $^{19}\text{F}$  magnetic resonance image (MRI) signal data of a patient associated with a perfluorinated gas and oxygen mixture: (i) a cine of free-breathing images of the lungs of the subject illustrating a temporal and spatial distribution of the perfluorinated gas in the lung space and lungs of the subject to provide ventilation image data over at least one respiratory cycle;

(ii) at least one ventilation defect index for each of the right and left lungs;

(iii) a ventilation defect index map showing a spatial distribution (pixel wise) of the lungs;

(iv) a visual output to a display, the output including a time sequence of airflow data of the subject with a plurality of MRI images positioned aligned with an acquisition time, in the time sequence;

(v) a ventilation pattern associated with a forced ejection volume;

(vi) at least one histogram associated with wash-in and/or wash-out of the gas mixture;

(vii) at least one regional ventilation defect model showing intensity variation pixel to pixel;

(viii) gas trapping images using wash in and/or wash out  $^{19}\text{F}$  MRI signal data;

(ix) a visual output of a graphic analysis fit to a lung model of ventilation wash-in and/or wash-out with a plurality of MRI images depicting functional information;

(x) a pattern of signal intensity depicting gas exchange to capillary blood flow based on relaxation parameters (T1 and/or T2) and an impact of local oxygen concentration on the relaxation parameters; and

(xi) at least one histogram associated with wash-in and/or wash-out of the delivered gas mixture.

5 Still other embodiments are directed to methods of obtaining image data of the lungs and/or airways of a subject. The methods include: (a) positioning a subject in a magnetic field associated with a high-field magnet of an MRI scanner; (b) delivering

a medical grade gas mixture to the lung space of the subject, the gas mixture comprising between about 20-79% inert perfluorinated gas and at least about 21% oxygen gas; (c) acquiring  $^{19}\text{F}$  magnetic resonance image (MRI) signal data associated with the delivered perfluorinated gas and oxygen mixture; and (d) generating at least one of the following using the acquired signal data: (i) a cine of free-breathing images of the lungs of the subject illustrating a temporal and spatial distribution of the perfluorinated gas in the lung space and lungs of the subject to provide ventilation image data over at least one respiratory cycle; (ii) at least one ventilation defect index for each of the right and left lungs; (iii) a ventilation defect index map showing a spatial distribution (pixel wise) of the lungs; (iv) a visual output to a display, the output including a time sequence of airflow data of the subject with a plurality of MRI images positioned aligned with an acquisition time, in the time sequence; (v) a ventilation pattern associated with a forced ejection volume; (vi) at least one histogram associated with wash-in and/or wash-out of the gas mixture; (vii) at least one regional ventilation defect model showing intensity variation pixel to pixel; (viii) gas trapping images using wash in and/or wash out  $^{19}\text{F}$  MRI signal data; (ix) a visual output of a graphic analysis fit to a lung model of ventilation wash-in and/or wash-out with a plurality of MRI images depicting functional information; (x) a pattern of signal intensity depicting gas exchange to capillary blood flow based on relaxation parameters (T1 and/or T2) and an impact of local oxygen concentration on the relaxation parameters; and (xi) at least one histogram associated with wash-in and/or wash-out of the delivered gas mixture.

Some embodiments generate a plurality of the generated images, maps, indexes, or data (per items i-xi).

The methods can include generating free breathing cine images of the lungs of the subject illustrating a temporal and spatial distribution of the perfluorinated gas in the lung space and lungs of the subject to provide ventilation image data over at least one respiratory cycle (typically over a plurality of respiratory cycles and during at least one of wash in and wash out of the gas mixture).

Optionally, the delivering step can be carried out using free-breathing, thereby allowing the subject to inhale and exhale the gas mixture over a plurality of respiratory cycles during the acquiring step.

In some embodiments, the methods can further include terminating the delivering step, then allowing the subject to breathe room air while remaining in the magnetic field of the MRI Scanner. The method then acquires additional  $^{19}\text{F}$  MRI signal data gas and evaluates ventilation data associated with gas trapping using the additionally acquired MRI signal data.

The evaluating step may be carried out by generating images using the acquired MRI data illustrating a temporal and spatial distribution of the perfluorinated gas in the subject.

The perfluorinated gas mixture can include medical grade sulfur hexafluoride that is in a gaseous state at room temperature and pressure. The perfluorinated gas mixture can include a medical grade perfluoropropane gas that is in the gaseous state at room temperature and pressure. Other embodiments can include other medical grade perfluorinated gases such as perfluoroethane, etc., although at this time only sulfur hexafluoride and perfluoropropane are available in medical grades.

In some embodiments, the method can also include directing the subject to carry out a forced ejection volume breathing maneuver in one second (FEV1) of the gas mixture. Then the method can acquire MRI signal data during and/or after the forced ejection of the gas mixture and generate and evaluate a ventilation pattern based on the acquired MRI signal data of the FEV procedure.

Optionally, the method may also include performing a spirometry procedure of the subject while the subject is in a supine position proximate in time to the positioning step.

In some embodiments, the method can include generating at least one histogram of image intensity data using the acquired MRI signal data to identify ventilation defects.

The acquiring step can include acquiring the  $^{19}\text{F}$  MRI signal data from a flexible or rigid lung coil positioned about the subject and the method can further include proton blocking the lung coil and substantially concurrently or sequentially acquiring  $^1\text{H}$  and  $^{19}\text{F}$  MR image signal data.

In some embodiments, the method can further include generating images using respiratory cycle gating so that the acquiring step is performed over several respiratory cycles. The generating step can generate gated cine images of a breathing

lung of the patient with temporal and spatially distributed ventilation data in near-real time.

Other embodiments are directed to MRI systems. The systems include: (a) an MRI scanner comprising a magnet with a magnetic field and a body coil configured to obtain  $^1\text{H}$  MRI signal data; (b) a flexible, semirigid or rigid lung coil configured to obtain  $^{19}\text{F}$  MRI signal data and sized and configured to reside about a patient; (c) an MRI scanner interface in communication with the scanner and the lung coil, the interface comprising a proton blocking circuit; and (d) a gas delivery system. The gas delivery system includes: (i) a gas mixture source comprising perfluorinated gas in a level that is between about 20-79% and oxygen gas in a level that is at least about 21%; (ii) a gas flow path in communication with the gas mixture source comprising at least one conduit extending from the gas mixture source to a dispensing member residing over, on or in a patient while the patient resides inside the magnetic field to deliver the gas mixture to the patient; and (iii) optionally, at least one oxygen sensor in communication with the gas mixture. In operation, the MRI system is configured to substantially concurrently obtain  $^1\text{H}$  and  $^{19}\text{F}$  MRI signal data of lungs and associated lung airspaces of the patient and generate images showing a temporal and spatial distribution of the perfluorinated gas mixture in the lungs.

The system can optionally be configured to acquire the  $^1\text{H}$  and  $^{19}\text{F}$  MRI signal data while (a) the patient carries out free-breathing of the gas mixture for a plurality of respiratory cycles then (b) the patient carries out free-breathing of room air for a plurality of respiratory cycles, and wherein the system is configured to generate cine images of a breathing lung using the acquired signal data.

Some embodiments are directed to MRI systems that include: (a) an MRI scanner comprising a magnet with a magnetic field and a body coil configured to obtain  $^1\text{H}$  MRI signal data; (b) a lung coil configured to obtain  $^{19}\text{F}$  MRI signal data and sized and configured to reside proximate a patient; (c) an MRI scanner interface in communication with the scanner and the lung coil, the interface comprising a proton blocking circuit; and (d) a gas delivery system. The gas delivery system can include: a gas mixture source comprising perfluorinated gas in a level that is between about 20-79% and oxygen gas in a level that is at least about 20.5%; a gas flow path in communication with the gas mixture source comprising at least one conduit extending from the gas mixture source to a free-breathing dispensing member

residing over, on or in a patient while the patient resides inside the magnetic field to deliver the gas mixture to the patient; and at least one oxygen sensor in communication with the gas mixture.

In operation, the MRI system is configured to obtain  $^1\text{H}$  and  $^{19}\text{F}$  MRI signal data of lungs and associated lung airspaces of the patient and generate images showing a temporal and spatial distribution of the perfluorinated gas in the lungs, wherein the system is configured to acquire the  $^{19}\text{F}$  MRI signal data while the patient carries out at least one of (a) free-breathing of the gas mixture during equilibrium and wash in and/or wash out for a plurality of respiratory cycles, (b) a single or a plurality of breath holds of the gas mixture; and (c) an FEV of the gas mixture.

The system can be configured to generate at least one of the following:

(i) a cine of free-breathing images of the lungs of the subject illustrating a temporal and spatial distribution of the perfluorinated gas in the lung space and lungs of the subject to provide ventilation image data over at least one respiratory cycle;

(ii) at least one ventilation defect index for each of the right and left lungs;

(iii) a ventilation defect index map showing a spatial distribution (pixel wise) of the lungs;

(iv) a visual output to a display, the output including a time sequence of airflow data of the subject with a plurality of MRI images positioned aligned with an acquisition time, in the time sequence;

(v) a ventilation pattern associated with a forced ejection volume;

(vi) at least one histogram associated with wash-in and/or wash-out of the gas mixture;

(vii) at least one regional ventilation defect model showing intensity variation pixel to pixel;

(viii) gas trapping images using wash in and/or wash out  $^{19}\text{F}$  MRI signal data;

(ix) a visual output of a graphic analysis fit to a lung model of ventilation wash-in and/or wash-out with a plurality of MRI images depicting functional information;

(x) a pattern of signal intensity depicting gas exchange to capillary blood flow based on relaxation parameters (T1 and/or T2) and an impact of local oxygen concentration on the relaxation parameters; and

(xi) at least one histogram associated with wash-in and/or wash-out of the delivered gas mixture.

The MRI system can be configured to substantially concurrently obtain the obtain  $^1\text{H}$  and  $^{19}\text{F}$  MRI signal data of the lungs. The system can include an image analysis circuit that is configured to electronically terminate the gas delivery and allow the patient to breathe room air for a plurality of respiratory cycles.

Still other embodiments are directed to MRI systems that include: (a) an MRI scanner having a control console in a first room and a magnet with a magnetic field in a scan room; and (b) a gas delivery system. The gas delivery system includes: (i) a pressurized container of a gas mixture comprising perfluorinated gas in a level that is  
5 between about 20-79% and oxygen gas in a level that is at least about 21%; (b) a gas flow path in communication with the gas mixture source comprising at least one conduit and at least one flexible bag extending from the container to a dispensing member while the patient resides inside the magnetic field; and (c) optionally, at least one oxygen sensor in communication with the gas mixture in the gas flow path. In  
10 operation, the MRI system is configured to obtain  $^{19}\text{F}$  MRI signal data and generate images showing a temporal and spatial distribution of the perfluorinated gas in the lungs.

The system can optionally be configured to acquire the  $^1\text{H}$  and  $^{19}\text{F}$  MRI signal data while (a) the patient carries out free-breathing of the gas mixture for a plurality  
15 of respiratory cycles, then (b) the patient carries out free-breathing of room air for a plurality of respiratory cycles, and wherein the system is configured to generate cine images of a breathing lung using the acquired signal data.

Still other embodiments are directed to gas delivery systems for an MRI system. The gas delivery system includes: (a) a medical grade gas mixture source of  
20 perfluorinated gas and oxygen gas; (b) a mouthpiece and/or mask residing downstream of the gas mixture source configured to reside inside a magnetic field of the MRI system; and (c) a flow path extending from the gas mixture source to the mouthpiece and/or mask. The flow path includes a first Douglas bag in fluid communication with the gas mixture source and may include a first spirometer filter  
25 residing downstream of the first Douglas bag.

The gas delivery system may optionally also include a one-way valve in communication with the mouthpiece or mask residing downstream of the first

spirometer filter, a second spirometer filter residing downstream of the mouthpiece or mask, and a second Douglas bag residing downstream of the second spirometer filter whereby a patient can passively intake and exhale the gas mixture.

The system can include a display in communication with the MRI scanner and a respiratory cycle gating circuit and an image analysis circuit in communication with the MRI scanner. The MRI system can be configured to generate gated free-breathing cine images with image data registered to a respiratory cycle using  $^{19}\text{F}$  image data acquired over a plurality of patient respiratory cycles, and wherein the display is configured to present the gated cine images in near real-time showing the lungs of the patient with temporal and spatially distributed ventilation data associated with the  $^{19}\text{F}$  image data.

The gas flow path can include an inspire gas flow path and an expire gas flow path, the system further comprising a first pneumotachometer residing in the inspire gas flow path and a second pneumotachometer residing in the expire gas flow path, and wherein the respiratory gating circuit is configured to use pneumotachometer data for respiratory gating input.

The system can include an image analysis circuit that is configured to register  $^{19}\text{F}$  MRI lung images to a set of  $^1\text{H}$  MRI lung images of the subject, create lung masks from the  $^1\text{H}$  MRI images, apply the created masks to the registered  $^{19}\text{F}$  images, then extract summary parameters from the  $^{19}\text{F}$  image data to assess ventilation defects. The summary parameters can be extracted by volume and slice and include at least one of pixel intensity, pixel count, histogram, summary statistics and 2-D shape factors.

The system can include a gas chamber in fluid communication with an expire portion of the gas flow path positioned upstream of a Douglas bag for gas capture. The gas chamber can be in communication with a chemical analyzer configured to analyze oxygen and carbon dioxide content in substantially real time.

The system can include a display and an image analysis circuit in communication with the MRI Scanner, the image analysis circuit configured to generate an overlay presentation of patient airflow data over time aligned with a plurality of MRI images taken at different points in time including inspire and expire breath-hold images of air, wash-in and wash out images of the perfluorinated gas mixture and free-breathing perfluorinated cine MRI images.

Still other embodiments are directed to a gas delivery system for an MRI system. The gas delivery systems include: (a) a medical grade gas mixture source of perfluorinated gas and oxygen gas; (b) a mouthpiece and/or mask residing downstream of the gas mixture source configured to reside inside a magnetic field of the MRI system; and (c) an inspire flow path extending from the gas mixture source to the mouthpiece and/or mask. The flow path can include: a first Douglas bag in fluid communication with the gas mixture source; and a first spirometer filter residing downstream of the first Douglas bag. The gas delivery system can be a passive system that allows a patient to "breath-hold" and freely breathe the gas mixture.

The gas delivery system can also include enclosed expire gas flow path residing downstream of the mouthpiece or mask. The gas delivery system can also include: a one-way valve in communication with the mouthpiece and/or mask residing downstream of the first spirometer filter; a second spirometer filter residing downstream of the mouthpiece and/or mask in the expire gas flow path; and a second Douglas bag with a larger size than the first Douglas bag residing downstream of the second spirometer filter.

The delivery system can include an enclosed expire gas flow path residing downstream of the mouthpiece or mask, a first pneumotachometer in fluid communication with the inspire gas flow path; a second pneumotachometer in fluid communication with the expire gas flow path; at least one pneumotachometer recorder in communication with the first and second pneumotachometers; a gating circuit interface in communication with the at least one recorder configured to provide MRI respiratory gating input; a gas chamber in the expire gas flow path upstream of a Douglas gas recovery bag; and a gas analyzer in communication with the gas chamber configured to analyze oxygen and carbon dioxide content of gas in the chamber.

Still other embodiments are directed to cines of free-breathing <sup>19</sup>F MRI images showing breathing lungs with a temporal and spatial distribution of perfluorinated gas associated with a ventilation pattern.

Yet other embodiments are directed to at least one right lung ventilation defect index and at least one left lung ventilation defect index, wherein the respective at least one index is determined based on MRI pixel signal intensity to thereby provide a patient-specific measure of lung function.

Additional embodiments are directed to a regional ventilation defect graph showing right and left lung ventilation of  $^{19}\text{F}$  pixel signal intensity of perfluorinated gas in a subject's lungs over a defined time with signal intensity at the defined time used to identify a ventilation defect for each of a right and left lung of the subject.

Other embodiments are directed to regional ventilation indexes and/or maps of pixel variation in the lungs associated with  $^{19}\text{F}$  signal data.

Yet other embodiments are directed to a cine of MRI images showing breathing lungs with a temporal and spatial distribution of perfluorinated gas associated with a ventilation pattern.

Additional embodiments are directed to pressurized canisters of a medical  
5 grade gas mixture comprising at least about 21% oxygen and between about 20% to about 79% inert perfluorinated gas.

The canister may also include a temperature sensor on the canister for indicating whether the canister has been exposed to a temperature below  $5^{\circ}\text{C}$ .

Some embodiments are directed to a trifunctional medical grade gas  
10 composition for administration to a human patient, comprising about 21% oxygen gas and between about 20% to about 78% inert perfluorinated gas, and the balance anesthesia gas.

Embodiments of the invention are directed to systems and methods of imaging a spatial distribution of a perfluorinated gas by nuclear magnetic resonance  
15 spectrometry, which include detecting a spatial distribution of at least one perfluorinated gas by NMR spectrometry (e.g., MRI scanner) and generating a representation of the spatial distribution of the perfluorinated gas. The representation can be generated in 3-D volume or 2-D Multislice or projection images with an additional temporal dimension related to the ventilation pattern of the gas including  
20 the inhalation and exhalation phase. The perfluorinated gas may be imaged according to the invention in chemical or biological systems, preferably in a human or animal subject or organ system or tissue thereof.

Also, apparatus for nuclear magnetic resonance imaging of the spatial  
25 distribution of the perfluorinated gas includes means for imaging a perfluorinated gas by NMR spectrometry and means for providing and/or storing imageable quantities of a perfluorinated gas as well as the delivery of the gas to the subject.

Further, a medical composition may include a trifunctional gas mixture including a medical grade (inert) perfluorinated gas, medical grade oxygen and a third gas which may include an anesthetic gas or other relevant support gas (e.g., He).

Embodiments of the invention can employ a mathematical model that can be  
5 used to interrogate the image data and generate a map of regional ventilation function.

It is noted that aspects of the invention described with respect to one embodiment, may be incorporated in a different embodiment although not specifically described relative thereto. That is, all embodiments and/or features of any  
10 embodiment can be combined in any way and/or combination. Applicant reserves the right to change any originally filed claim or file any new claim accordingly, including the right to be able to amend any originally filed claim to depend from and/or incorporate any feature of any other claim although not originally claimed in that  
15 manner. These and other objects and/or aspects of the present invention are explained in detail in the specification set forth below.

The foregoing and other objects and aspects of the present invention are  
explained in detail herein.

#### Brief Description of the Drawings

**Figure 1A** is a schematic illustration of an MRI system with a gas delivery  
20 system according to embodiments of the present invention.

**Figure 1B** is a schematic illustration of an MRI system with an alternate gas delivery system according to embodiments of the present invention.

**Figure 1C** is a schematic illustration of an MRI system and gas delivery  
25 system similar to those shown in **Figures 1A** and **1B** but with an imaging gateway/  
interface according to embodiments of the present invention.

**Figure 2A** is a schematic illustration of another gas delivery system according to embodiments of the present invention.

**Figure 2B** is a schematic illustration of yet another gas delivery/monitoring system according to embodiments of the present invention.

**Figure 3** is a schematic illustration of another exemplary gas delivery system  
30 according to embodiments of the present invention.

**Figure 4A** is an illustration of a lung imaging coil jacket in communication with a gateway interface and blocking network power supply according to embodiments of the present invention.

**Figure 4B** is a schematic illustration of an imaging system that can temporally switch between the PFX and O<sub>2</sub> gas mixture delivery and alternate gas delivery (e.g. room air, 100% O<sub>2</sub>, etc) according to embodiments of the present invention.

**Figures 5A-5C** are graphs of signal versus flip angle, each graph using a TR of 10 ms and a TE of 1 ms (all other T numbers are also shown in ms units). **Figure 5A** is a signal plot of lung water. **Figure 5B** is a signal plot of SF<sub>6</sub> and **Figure 5C** is a signal plot of PFP. (need some clarification in the figure)

**Figure 6** is a flow chart of operational steps that can be used to carry out embodiments of the present invention.

**Figure 7** is a schematic illustration of a data processing system that can be used to carry out embodiments of the present invention.

**Figure 8** is a reproduction of *in vivo* images 3D GRE (Gradient refocused echo) VIBE (Volumetric Interpolated Breath-hold Examination) of PFP of a pair of human lungs using a perfluorinated gas and oxygen gas mixture in a single breath hold.

**Figure 9** is a panel of images of a patient's lung. The left images are <sup>1</sup>H (base) images, the right images are PFX (match) images and the center images are 3D fusion images of <sup>1</sup>H and PFX (typically shown color-coded). The top row of images corresponds to transverse slices, the center row of images corresponds to coronal slices and the bottom row of images corresponds to sagittal slices.

**Figure 10** is a (typically color-coded) image of the lungs showing regional lung morphometric information using 1H image data to demonstrate coverage of the lungs according to embodiments of the present invention.

**Figure 11** is a (typically color-coded) visualization of a series of lung images obtained using PFX gas mixtures showing regional data of lung ventilation and/or function (e.g. ventilation defects, deficiencies, gas trapping and the like) (shown in panels C-6 through C-20) using PFX and oxygen gas mixtures according to embodiments of the present invention.

**Figures 12A and 12B** are examples of time-series images of a "leaking glove" phantom housed in an acrylic sphere which allowed PFX to leak into the sphere via a

small hole in the glove. The images illustrate data analyzed spatially to show contrast between different concentrations of PFX analogous to 'gas trapping' according to embodiments of the present invention.

**Figure 13A** and **13B** illustrate two ROIs (Region of Interests) using the  
5 leaking glove phantom. **Figure 13A** shows two regions of interest 'grown' using a seeded approach while **13B** shows a region of the entire 'object'.

**Figure 14** is a graph of occurrences versus intensities of pixels/voxels of the object illustrating that the intensity data/concentration differences can be analyzed numerically according to embodiments of the present invention. This shows a  
10 'modal' distribution of intensities analogous to gas trapping.

**Figure 15** is a flow chart of exemplary image analysis steps that can be used to identify ventilation defects and trapped gas volume according to embodiments of the present invention.

**Figure 16** is a schematic illustration of an image analysis protocol that can be  
15 used to identify ventilation defects or abnormalities using extracted summary parameters according to embodiments of the present invention.

**Figures 17A** and **17B** are charts of examples of extracted summary parameters in slices of an image volume according to embodiments of the present invention.

**Figure 18** is a graph of PFX signal over time for regional analysis of  
20 ventilation defects according to embodiments of the present invention.

**Figure 19** is a screen shot of an example of a overlay plot of pneumotachometer output over time with interposed MRI images at noted timelines according to embodiments of the present invention.

**Figures 20A** and **20B** are images and associated graphs of pixel count versus  
25 PFX pixel intensity using a histogram ventilation defect analysis for different patients according to embodiments of the present invention. Notably, both of the patients have substantially the same FEV1 value but different defects.

**Figure 21** is a schematic of a standardized compartment model of the lungs  
30 that can be used to identify lung ventilation defect indexes for different patients according to embodiments of the present invention.

**Figure 22** is a set of images taken at sequential times (and incremental gas dose) for wash-in kinetic analysis of ventilation defect severity followed by wash-out after switching to room air.

**Figure 23** is an example of a graph, mean signal over time (based on a series of images) of wash-in and wash out from a region of interest associated with images shown in **Figure 22**.

#### Detailed Description

The present invention will now be described more fully hereinafter with reference to the accompanying figures, in which embodiments of the invention are shown. This invention may, however, be embodied in many different forms and should not be construed as limited to the embodiments set forth herein. Like numbers refer to like elements throughout. In the figures, certain layers, components or features may be exaggerated for clarity, and broken lines illustrate optional features or operations unless specified otherwise. In addition, the sequence of operations (or steps) is not limited to the order presented in the figures and/or claims unless specifically indicated otherwise. In the drawings, the thickness of lines, layers, features, components and/or regions may be exaggerated for clarity and broken lines illustrate optional features or operations, unless specified otherwise. Features described with respect to one figure or embodiment can be associated with another embodiment of figure although not specifically described or shown as such.

It will be understood that when a feature, such as a layer, region or substrate, is referred to as being "on" another feature or element, it can be directly on the other feature or element or intervening features and/or elements may also be present. In contrast, when an element is referred to as being "directly on" another feature or element, there are no intervening elements present. It will also be understood that, when a feature or element is referred to as being "connected", "attached" or "coupled" to another feature or element, it can be directly connected, attached or coupled to the other element or intervening elements may be present. In contrast, when a feature or element is referred to as being "directly connected", "directly attached" or "directly coupled" to another element, there are no intervening elements present. Although described or shown with respect to one embodiment, the features so described or shown can apply to other embodiments.

The terminology used herein is for the purpose of describing particular embodiments only and is not intended to be limiting of the invention. As used herein, the singular forms "a", "an" and "the" are intended to include the plural forms as well, unless the context clearly indicates otherwise. It will be further understood that the terms "comprises" and/or "comprising," when used in this specification, specify the presence of stated features, steps, operations, elements, and/or components, but do not preclude the presence or addition of one or more other features, steps, operations, elements, components, and/or groups thereof. As used herein, the term "and/or" includes any and all combinations of one or more of the associated listed items.

It will be understood that although the terms "first" and "second" are used herein to describe various components, regions, layers and/or sections, these regions, layers and/or sections should not be limited by these terms. These terms are only used to distinguish one component, region, layer or section from another component, region, layer or section. Thus, a first component, region, layer or section discussed below could be termed a second component, region, layer or section, and *vice versa*, without departing from the teachings of the present invention. Like numbers refer to like elements throughout.

Unless otherwise defined, all terms (including technical and scientific terms) used herein have the same meaning as commonly understood by one of ordinary skill in the art to which this invention belongs. It will be further understood that terms, such as those defined in commonly used dictionaries, should be interpreted as having a meaning that is consistent with their meaning in the context of the specification and relevant art and should not be interpreted in an idealized or overly formal sense unless expressly so defined herein. Well-known functions or constructions may not be described in detail for brevity and/or clarity.

In the description of the present invention that follows, certain terms are employed to refer to the positional relationship of certain structures relative to other structures. As used herein, the term "front" or "forward" and derivatives thereof refer to the direction that the gas mixture flows during use toward a patient (and where captured upon exhale, then away from a patient); this term is intended to be synonymous with the term "downstream," which is often used in manufacturing or material flow environments to indicate that certain material traveling or being acted upon is farther along in that process than other material. Conversely, the terms

“rearward” and “upstream” and derivatives thereof refer to the direction opposite, respectively, the forward or downstream direction.

The term "circuit" refers to an entirely software embodiment or an embodiment combining software and hardware aspects, features and/or components (including, for example, a processor and software associated therewith embedded therein and/or executable by, for programmatically directing and/or performing certain described actions or method steps).

The term "map" refers to a rendered visualization of one or more selected parameters, conditions, or behaviors of pulmonary (lung) tissue or airway using MR image data, *e.g.*, the map is a rendered partial or global anatomical map that shows ventilation and/or perfusion information in a manner that illustrates relative degrees or measures of function, typically using different colors, opacities and/or intensities.

The actual visualization can be shown on a screen or display so that the map or ventilation information images and/or anatomical structure is in a flat 2-D and/or in a 2-D projection image in what appears to be 3-D volumetric images with data representing features with different visual characteristics such as with differing intensity, opacity, color, texture and the like. A 4-D map can either illustrate a 3-D or 2-D projection image of the lung with movement (*e.g.*, wall movement associated with a respiratory cycle) or a 3-D map with ventilation information during inhale and/or exhale.

The term "5-D visualization" means a 4-D visualization image (*e.g.*, a dynamic/moving 3-D or 2-D projection image of a breathing lung) with functional (ventilation) spatially encoded or correlated information shown on the moving visualization.

The term "programmatically" means that the operation or step can be directed and/or carried out by a digital signal processor and/or computer program code. Similarly, the term "electronically" means that the step or operation can be carried out in an automated manner using electronic components rather than manually or using any mental steps.

The terms "MRI scanner" or "MR scanner" are used interchangeably to refer to a Magnetic Resonance Imaging system and includes the high-field magnet and the operating components, *e.g.*, the RF amplifier, gradient amplifiers and processors that typically direct the pulse sequences and select the scan planes. Examples of current

commercial scanners include: GE Healthcare: Signa 1.5T/3.0T; Philips Medical Systems: Achieva 1.5T/3.0T; Integra 1.5T; Siemens: MAGNETOM Avanto; MAGNETOM Espree; MAGNETOM Symphony; MAGNETOM Trio; and MAGNETOM Verio. As is well known, the MR scanner can include a main  
5 operating/control system that is housed in one or more cabinets that reside in an MR control room while the MRI magnet resides in the MR scan suite. The control room and scan room can be referred to as an MR suite and the two rooms are generally separated by an RF shield wall.

The term "cine" refers to a series of images shown dynamically, *e.g.*, a  
10 breathing lung in motion during a respiratory cycle or cycles, and is typically carried out by looping image slices of a stack of images of the lungs and/or lung airways to form a dynamic series of images at a certain frame rate (typically stated in frames per second "fps"). The frame rate may be adjusted by a user to have a faster or lower speed for ease of review of lung function or the like.

15 The term "MRI compatible" means that the so-called component(s) is suitable for use in an MRI environment and as such is typically made of a non-ferromagnetic MRI compatible material(s) suitable to reside and/or operate in or proximate a conventional medical high magnetic field environment. The "MRI compatible" component or device is "MR safe" when used in the MRI environment and has been  
20 demonstrated to neither significantly affect the quality of the diagnostic information nor have its operations affected by the MR system at the intended use position in an MR system. These components or devices may meet the standards defined by ASTM F2503-05. *See*, American Society for Testing and Materials (ASTM) International, Designation: F2503-05. Standard Practice for Marking Medical Devices and Other  
25 Items for Safety in the Magnetic Resonance Environment. ASTM International, West Conshohocken, PA, 2005.

The term "high-magnetic field" refers to field strengths above about 0.5 T, typically above 1.0T, and more typically between about 1.5T and 10T. Embodiments of the invention may be particularly suitable for 3.0T systems, or higher field systems  
30 such as future commercial systems at 4.0T, 5.0T, 6.0T and the like, but can also be implemented at 1.5 T.

Generally stated, perfluorinated (which can be abbreviated by the term "PFx") gases can be used as imaging agents during MRI to allow data capture of regional

ventilation information. The term "perfluorinated gas" refers to inert medical grade gases derived from common organic perfluorocarbon or other perfluorinated compounds with the hydrogen atoms replaced with fluorine atoms. For medical administration to humans and animals, the PFX gas should be formulated as a medical grade gas with toxic chemicals/elements removed or present at levels defined as acceptable for medical use and with microbial limits in compliance with (and testing performed to meet) regulatory microbe and medical grade guidelines, such as the those stated in USP Chapter 1111 as issued by the United States Food and Drug Administration in 2009 and USP 61 and 62. Examples of suitable PFX gases include sulfur hexafluoride gas (SF<sub>6</sub>) and perfluoroalkanes, such as, but not limited to, Perfluoropropane ("PFP", also known as C<sub>3</sub>F<sub>8</sub>) that are gaseous at room temperatures and pressures. The nominal room temperatures are believed to be between about 20-25°C and 1 atm (sea level) but the gas mixture can be used at lower and higher temperatures and a range of pressures, but below a pressure that can cause the gas to liquefy so as to maintain the composition of the gas. Other PFX gases may also be suitable such as perfluoroethane, perfluorocyclobutane, and perfluoromethane. The perfluorinated gas is at least thermally or equilibrium polarized by a static magnetic field generated by a magnet that is large enough to contain the subject "S".

Embodiments of the invention can generate a representation of the perfluorinated gas spatial distribution in the lungs/airways that includes at least one dimension, but preferably 2 or 3 dimensions of the spatial distribution. In addition, the representation can be provided in a fourth dimension (temporal) related to the ventilation pattern of the gas including the inhalation and exhalation phase.

Embodiments of the invention use conventional 'thermally' polarized perfluorinated gases (PFX) mixed with oxygen for use as inhaled inert MRI contrast agents to image lung function, *e.g.*, ventilation and various ventilation defects. These PFX agents attain a relatively high thermal polarization exceptionally quickly, which, coupled with a large <sup>19</sup>F MR signal (magnetic moment) and molecular symmetry, allows imaging ventilation with a quality similar to that of hyperpolarized <sup>129</sup>Xe MRI, but at lower cost and with reduced technical complexity. SF<sub>6</sub> has a T<sub>1</sub> of about 2 ms while perfluoropropane has a T<sub>1</sub> of about 20 ms. Thus, because of the different physicochemical properties and/or T<sub>1</sub>'s, one or the other may be more suitable for different breathing patterns. The PFX gases can allow for rapid image acquisition

with near real-time imaging of ventilation dynamics. The term "near real-time" means that the ventilation dynamic images can be generated while a patient is in the MRI scanner suite, typically within about 30 seconds to about 5 minutes from initial signal acquisition. An entire lung evaluation image session can be relatively short, typically between about 5-30 minutes, and more typically between about 10-15 minutes. The images can be obtained in a (gated) cine mode with free-breathing delivery.

It is also contemplated that from a ventilation information viewpoint, embodiments of the present invention can evaluate the MR image data from the PFX gas mixture to assess and/or measure gas trapping and can allow a temporal domain analysis of gas trapping that is not easily obtained with current imaging strategies. In addition, or alternatively, sequential breath-hold images or time gated images can identify wash-in and wash-out information. These embodiments can be used to grade the severity of the ventilation defects an approach also not easily obtained with current imaging strategies. Also, due to the relatively optimum relaxation conditions due to dominance of spin rotation relaxation on these agents and the ability to obtain a signal from the incoming gas delivery system, the contemplated systems may provide a more quantitative analysis and display of lung ventilation and/or functional information. Changes in signal intensity of the PFX mixtures are sensitive to local oxygen concentration. In some embodiments, an estimate of oxygen gas exchange (perfusion) can be accomplished using T1 weighed images, ratio or subtraction images or calculated T1 images. It is noteworthy that these embodiments can employ a PFX agent with longer T1 relaxation times, e.g., PFX agents having a T1 above about 10 ms, such as, for example, perfluoropropane.

Embodiments of the invention may be used with "free-breathing" delivery of the PFX gas mixture in contrast to breath-hold methodologies. The term "free-breathing" means that the subject is able to passively inhale and exhale the gas mixture in a substantially normal breathing or respiratory cycle without the requirement of "breath-hold" or a ventilator or regulated gas delivery system. It is noted that "free-breathing" may be carried out by directing the subject to inhale or exhale at a different rate, e.g., with faster or lower respiratory cycles, shallow or deep breaths or a forced ventilation breath (e.g., FEV1/FEC). The respiration can be via the nose and/or mouth but does not require that a patient actually hold his or her

breath during the imaging. It is believed that the free-breathing delivery can provide improved accuracy in information regarding actual lung ventilation in the human lung(s) where a combination of convection and diffusion provide the ventilation dynamics over several breaths as the tidal volume is roughly 1/6th of the total volume.

5 It is possible that ventilation defects found with other conventional (e.g., breath-hold) methods may not be accurate. In addition, "free-breathing" may make the system particularly suitable for patients with impaired breathing function and/or for pediatric use.

The lung contains three primary components: air (during normal breathing),  
10 blood and tissue. Generally stated, the structural and physiologic arrangement of these components provides for gas exchange and (typically) efficient resistance to the movement of air and blood. Also, the lung can provide for removal of particulate matter in inspired air by a specialized transport mechanism referred to as mucocilliary clearance (a homeostatic process). An example of a model used to describe geometric  
15 and/or morphologic changes can be obtained from R. Weibel, Morphometry of the Human Lung, Spinger-Verlag, Berlin, (1963), pp. 1-151; and The Physiology of Breathing, Grune & Stratton, 1977, New York, pp. 60-79; 173-232. It is contemplated that embodiments of the invention can generate images with ventilation data/patterns showing morphology and function based on the temporal and spatial  
20 distribution of the <sup>19</sup>F (and <sup>1</sup>H) signals in the lung space and tissue.

Turning now to the figures, **Figure 1A** illustrates a system **10** with an MRI scanner **20** and a gas delivery system **30**. The MRI scanner **20** includes a high-field magnet **20M** (typically in the scan room of the MRI suite). The magnet is typically at least about a 3.0T magnet, but embodiments of the system **10** may be used with a  
25 1.5T magnet or a magnet at other higher field strengths. The MRI scanner **20** includes a control console **21** and a display **22**. The display **22** can be integral with the console **21** and/or may be provided in a clinician workstation to display images. The scanner **20** can communicate with the body coil **23** typically included in the magnet housing in the scan room via lead **25** to direct the pulse sequence and transmit  
30 receive operation as is known to those of skill in the art.

The gas delivery system **30** includes a source **30s** of perfluorinated gas and oxygen gas mixture **30g**. The oxygen gas is typically provided in a normoxic amount, typically between about 20.5% to about 21 %. The oxygen level should be

maintained above 19.2%. Other gases may be included in the blend (mixture) as suitable for medical use. However, the PFX gas is typically provided in an amount that is between about 20%-79% of the gas mixture, and more typically between about 40% to about 79%.

5           The gas delivery system **30** includes at least one conduit **33** (e.g., typically flexible MRI compatible tubing) that extends from the source **30s** to the delivery device **30d** located proximate the subject "S" in the magnet **20M**. The system **30** can include at least one valve **31** and flow regulator **32**. The gas flow can be provided as a demand flow rate (controlled by the patient) or at suitable flow rates as is known to those of skill in the art and may vary by patient size age or breathing capacity.

10           The at least one conduit **33** can be provided as about a 15-50 mm diameter tubing, typically about a 38 mm diameter tubing, and may be single-use disposable. However, other size conduits may be used. Further, the subject can be isolated from the system by a high efficiency spirometry filter situated just after the delivery device

15           **30d**. The delivery device **30d** can be in any suitable form, typically a mask or mouthpiece. However, the delivery device **30d** can comprise an intubation tube as appropriate for a particular patient. The system **10** can include at least one oxygen sensor **40** that can be placed along the gas delivery path. An electrical and/or optical lead can extend from the sensor to the oxygen level monitor **42**. Alternately, the

20           (non-destructive) oxygen sensor system may continuously sample the source gas **30s** using a pump system and return the gas to the source. The sensor **40** may also communicate with the monitor **42** wirelessly, e.g. Bluetooth.

          As shown, the oxygen sensor **40** is placed proximate the delivery device **30d** to confirm that the correct oxygen level is present in the gas mixture just prior to

25           delivery to a patient. This sensor **40** can reside inside or outside of the magnet **20M**. However, in other embodiments, the sensor **40** can reside upstream of the delivery device, such as proximate the source **30s**. In other embodiments, a plurality of oxygen sensors **40** (**Figures 2, 3**) can be used to provide redundancy in the oxygen verification/monitoring system. In some embodiments, a pulse oximetry system, such

30           as a finger tip pulse oximetry system (for example, In Vivo MVS 3155 or the NONIN 7500FO) can also be used to measure patient oxygen saturation level (SpO<sub>2</sub>) (not shown) while the patient is in position in the scanner bore. A small drop in oxygen saturation (SpO<sub>2</sub> about 1-2%) may be expected, in particular if breathhold techniques

are used. The SpO<sub>2</sub> may be monitored for larger changes which could determine if the study is to be terminated. A minimum SpO<sub>2</sub> can be set with an alarm feature on most oximetry systems.

The source **30s** can comprise two separate gas supplies, one for oxygen and one for PFX that can be mixed *in situ* at a clinical use site, such as in real time or prior to the procedure, to provide the desired blend for the procedure and monitor for and/or filter any undesired microbes. A monitor can include one or more lasers or other sensor(s) to confirm the correct oxygen percentage is present. In such an embodiment, the microbial levels can be determined on the source gases independently.

In other embodiments, the PFX gas and oxygen gas **30g** may be supplied as a pre-mixed gas at low pressure in a pressurized canister **30c** (**Figure 2**). For example, an 8 inch diameter 52 inch canister of SF<sub>6</sub> (at about 79%) and O<sub>2</sub> (at about 21%) at 234 psig can provide about 472 liters of the SF<sub>6</sub> gas mixture. An 8 inch diameter 52 inch canister of PFP (at about 79%) and O<sub>2</sub> (at about 21%) at 68 psig can provide about 136 liters of the gas mixture. Smaller (*e.g.*, personal use) size canisters or larger canisters may be used. Suitable medical grade gas mixtures can be obtained from Air Liquide, Scott Medical Products, Plumsteadville, PA. The source **30s** can be placed in the control room or in the scan room or even outside the MR suite and flowably directed into the suite via delivery lines. If placed in the scan room (inside the RF shield), then aluminum or other suitable MRI-compatible material can be used to form the canister or components of the system. The gases are supplied at low pressure so that the dense gas component remains in the gaseous state under normal operating conditions of about 21 degrees C or room temperature. Because both components are in the gaseous phase at this temperature, the component ratio of the mix that is drawn out of the cylinder will remain constant.

Exposures to low temperatures should be avoided (store and use above about 5° C/41 °F or, in some embodiments, above about 10° C/50 °F) as condensation of one of the components (namely, the SF<sub>6</sub> or C<sub>3</sub>F<sub>8</sub>) may occur, thereby disturbing the component ratio of the vapor phase. In such a situation, the gas cylinder can be warmed to room temperature and 'mixed' by rotation of the cylinder and the concentration checked as previously described, particularly, the oxygen level by an oxygen sensor **40**. Thus, where pre-mixed pressurized gas sources are used, a low

temperature indicator or sensor can be placed on or in the container **30s**. The gas mixture is formulated to have a "dew point" of 0 degrees C so that it will not condense above this temperature. The vapor pressure of PFP at 0 degrees C is 60.41 psi and the vapor pressure of SF6 at 0 degrees C is 182.01 psi. To determine the overall pressure of the mixture (at 0 degrees C), the vapor pressure is divided by the concentration of the mixture. Then this number can be multiplied by 294/273 (degree Kelvin to degree C conversion) to find the pressure at 21 degrees C/ 70 degrees F.

For 79% PFP:

10             $60.41/0.79=76.46 \text{ psia @ } 0^\circ \text{ C} \times 294/273=82.35 \text{ psia @ } 21^\circ \text{ C} -14.7 = 67.65$   
                    $\text{psig @ } 21^\circ \text{ C}.$

For 79% SF6:

$182.01/0.79=230.39 \text{ psia @ } 0^\circ \text{ C} \times 294/273=248.11 \text{ psia @ } 21^\circ \text{ C}-$   
 15             $14.7=233.41 \text{ psig @ } 21^\circ \text{ C}.$

**Figures 1A and 1C** illustrate a display **22** configured with a user interface (UI) **22I**. The display **22** can present a ventilation map or a display of lungs with regional ventilation information data. For example, the ventilation map can comprise a 3-D anatomical map of at least a region of the lung with spatially correlated intensity data associated with, for example, gas trapping and/or wash in and wash out of a PFx gas, taken from MR image data incorporated therein. The UI **22I** may also be configured to display intensity histograms (pixel intensity over time), typically correlated to a lung/ventilation defect, a ventilation defect (numeric or alphanumeric) index and the like. The UI **22I** can be configured to allow a user to zoom, crop, rotate, or select views of the map. The UI **22I** can include multiple different GUI (Graphic User Input) controls for different functions and/or actions. The GUI controls may also be a toggle, a touch screen with direction sensitivity to pull in a desired direction or other graphic or physical inputs.

30            The UI **22I** can include a list of user selectable images associated with the procedure that can be selected for viewing by a user. The UI **22I** can also include GUI controls that allow a user to select two or more of the images, typically maps, to be shown together (overlaid and registered such as fused  $^1\text{H}$  and  $^{19}\text{F}$  lung images).

As shown in **Figure 1C**, the display **22** can be provided in or associated with a stand alone workstation **60** in communication with the MRI scanner **20**. The workstation **60** can include a circuit (e.g., ASIC and/or processor with software) that includes or executes part or all of the computer readable program code for generating the  
5 ventilation map(s), ventilation images with regional ventilation information, and/or cines of a breathing lung showing lung function. However, part or all of the circuit can reside in the MRI scanner **20** or in one more remote processors.

Optionally, an MRI scanner interface **66** may be used to allow communication between the workstation **60** and the scanner **20**. The interface **66** and/or circuit may  
10 be hardware, software or a combination of same. The interface **66** and/or circuit may reside partially or totally in the scanner **20**, partially or totally in the workstation **60**, or partially or totally in a discrete device therebetween. The display **20** can be configured to render or generate near real-time visualizations of the target anatomical space/lungs using MRI image data.

**Figure 1B** illustrates that the system **10'** can include an MRI compatible anesthesia delivery system **38** that provides an anesthesia (such as a general  
15 anesthesia) along with the gas mixture from the source **30s**. Where this type of anesthesia-based system is used, the oxygen can be at a level that is between about 20-21%, the anesthesia gas can be at a level between about 5-20 %, typically about  
20 15%, and the P<sub>Fx</sub> gas can be at a level of between about 75%-59%.

**Figure 1B** also illustrates that the system **10'** can include a patient monitor **39** which can monitor oxygen level in the delivery gas **38g** as well as other patient vital signs. The patient monitor **39** can be separate from or integral with the anesthesia delivery system **38** monitoring system.

**Figure 1B** also illustrates that the system **10'** can also include a <sup>19</sup>F  
25 transmit/receive lung coil **28**. The coil **28** is tuned to a selected frequency range associated with <sup>19</sup>F for the MRI field strength in use (e.g., about 115 MHz for a 3 T system) and positioned on a subject/patient to transmit the excitation pulses and to detect responses to the pulse sequence generated by the MRI unit. The coil **28** can be  
30 a quadrature coil in a relatively flexible wrap-around (vest-or jacket-like) configuration (**Figure 4A**) with conductors positioned on both the front and back of the chest. Alternately, a semi-rigid or rigid coil configuration is also possible using 'birdcage' geometry, 'phased array' geometries and or parallel imaging geometries.

A suitable (prototype) coil is made by Clinical MR Solutions, Brookfield, WI. In other embodiments, the coil **28** can be a multi-piece (*e.g.*, two-piece) coil that provides the front and back (top and bottom) conductors for signal transmit/receive (Tx/Rx). Different coil sizes may be used for different size patients, *e.g.*, S, M, L, child and the like, each having different radial and/or longitudinal extension and/or fit. Examples of other coil types known to those of skill in the art include a bird cage configuration, a Helmholtz pair, and a phased array.

Embodiments of the present invention use multifrequency imaging, *e.g.*, concurrent  $^1\text{H}$  and  $^{19}\text{F}$  imaging. Thus, the system **10** can be configured to scan using  $^1\text{H}$  imaging either with the body coil **23** (the  $^{19}\text{F}$  coil **28** can be  $^1\text{H}$  blocked) or with a two frequency array or other coil and operational arrangement with the lung coil **28** in position. Other embodiments of the present invention can use parallel imaging to improve the speed of acquisition or decrease the specific absorbed radiation (SAR) of the acquisition.

**Figure 1C** illustrates that the system **10** can include an interface/gateway **50** with a blocking circuit **50C** that can be in communication with the coil **28**. The coil **28** is actively proton-blocked to allow  $^1\text{H}$  imaging through the coil **28** or coil **23** while the coil **28** is in place on the subject. The MR scanner can transmit either  $^1\text{H}$  or  $^{19}\text{F}$  frequencies in one embodiment of the invention and in other embodiments may alternate the frequencies in real time or simultaneously transmit  $^1\text{H}$  and  $^{19}\text{F}$  frequencies for image formation and acquisition. In all embodiments the  $^{19}\text{F}$  coil will be statically or dynamically disabled during the  $^1\text{H}$  transmission.

The interface/gateway **50** can be connected to the coil **28** via lead **27<sub>1</sub>** and to a channel associated with the scanner via lead **27<sub>2</sub>**. The interface/gateway **50** can reside in the control room or in the scan room. The gateway/interface **50** with blocking circuit **50c** will be discussed further below.

**Figure 2A** illustrates another example of a delivery system **30**. As shown, the system **30** includes a pressurized canister **30c** with the  $\text{PFx}/\text{O}_2$  gas mixture **30g**. The canister **30c** can include a flow regulator **33** and valve **31**. The canister **30s** can also include a temperature sensor **36** to confirm that the canister **30s** has not been exposed to elevated temperatures so that the mixture is suitable for dispensing. The sensor **36** can be a sensor that changes color if exposed to a temperature above the defined threshold (*e.g.*, green is "good" and red is "bad"). The sensor **36** can include or be in

communication with an electronic monitor **36m** with a power source (such as an on-board battery) that can provide an audio and/or visual alert if the canister **30c** has been exposed to an undesired temperature (*e.g.*, a temperature below about 5° C/41 ° F). The electronic monitor **36m** can also include a circuit that can receive and hold data indicative of the date/time filled and store temperature readings taken at desired intervals, such as, for example, every 10 seconds to every 30 minutes, typically every 1-10 minutes. The electronic monitor **36m** can include a circuit with memory that holds the temperature information (and lot number, supplier and/or other relevant gas information) and the memory and/or monitor can form part of the patient record. If, during or after filling the canister **30c** with the gas mixture **30g**, the canister **30c** has been exposed to an undesired temperature, the length and date of the over-exposure can be identified to allow a user to address the shipment/handling issue. In such a situation, the gas cylinder can optionally be warmed to room temperature and 'mixed' by rotation of the cylinder and the concentration checked as previously described by an oxygen sensor **40**.

As shown in **Figure 2A**, the system **30** can include a conventional Douglas bag arrangement with continuous monitoring of the source gas **30g** oxygen level using oxygen analyzer **42** with a pump in fluid communication with a sampling supply line **43** and return line **45**. Thus, the system **30** can provide a continuous (circulating) sampling system of the gas mixture **30g**.

As shown in **Figure 2A** the system **30** can include a flow path **33** with a microbe filter **51** (such as a 0.22 micron millipore filter) residing between an intake-side Douglas bag **55** and a high-efficiency spirometer filter **53**. The Douglas bag **55** can be between about 1-200 liters and is typically about a 25 liter bag. The high efficiency spirometer filter can provide low flow resistance and suitable a bacterial & Viral filter, *e.g.*, a bacterial filtration efficiency of about 99.9999%. In this example, the microbe filter is a Cole Parmer, Vernon Hills, IL, Nylon Sterile Syringe Filters; Pore Size;0.20,microns Item#: EW-02915-04. The spirometer filter can include a Resp Therapy Filter Item#: MQ 303 from Vacumed, Ventura, CA. The oxygen analyzer can include the Oxigraf Oxygen Analyzer Item #: 07-0006. The one way valves can be obtained from Vacumed (Item# R5010). The non-rebreathing T-valve can be obtained from Vacumed Item# 1464. Other components such as the tubing, Douglas Bags and connectors can also be obtained from Vacumed.

The flow path **33** can also include a mouthpiece **30d** in communication with a one-way breathing valve **35**. The inhale gas flows into the mouthpiece **30d**. The mouthpiece **30d** can include or be in communication with a (non-rebreathing) "Y" valve and/or a one-way valve **35** to allow for free-breathing. The system **30** can also optionally include a laser oxygen level sensor **40** downstream of the spirometer filter **53**. The system **30** can also include another (high efficiency) spirometer filter **53** residing downstream of the mouthpiece **30d** in communication with the exhale Douglas bag **56** (where used). The exhale-side Douglas bag **56** can be larger than the inhale-side bag **55**, typically at least four times as large, such as, for example, about 150 liters. The tubing forming the flow path **33** and the valve **35** and mouthpiece **30d** can be single-use disposable. The system can include a three-way pneumatically controlled valve **44v** connected to the pneumatic control **44** in the control room.

**Figure 2B** illustrates a system **30'** similar to that shown in **Figure 2A**. Features described with the above system **30** can be included with this system **30'** and features described with this system **30'** can be used with the above system **30** although not specifically described or shown therewith. Further, not all components shown with either system **30**, **30'** are required for either one.

The system **30'** shown in **Figure 2B** can also include an MRI compatible pneumotachometer **34** positioned along the intake flow path **33i** with a connecting line **33i** extending to an amplifier and data recorder **34A**. The amplifier/recorder **34A** typically resides in the MR control room but may also reside offsite or even in the magnet room (with proper shielding). The system **30'** may also include an MRI compatible pneumotachometer **134** along the outgoing flow path **33o**. This pneumotachometer **134** may also include a line **134i** that connects to an amplifier/data recorder **134A**. Although shown as two pneumotachometers **34**, **134**, these may be integrated into a single device. The recorder **134A** may also reside in the control room but can reside elsewhere (offsite or in the magnet room). A single, typically dual channel, recorder may be used instead of two recorders as shown. The system may include a dryer **37** in fluid communication with and upstream of the outgoing pneumotachometer **134** to dry gas in the expiratory gas flow path. Inspire and expire data from the pneumotachometers **34**, **134**, typically via the associated recorders **34A**, **134A**, can be used to provide an MRI respiratory gating input **20G** for the gateway interface circuit **50** of the MR Scanner used to obtain MR image signal in a manner

that is gated to the respiratory cycle. The pneumotachometers can be Lilly type pneumotachometers.

The system **30'** may also include a receiving chamber **110** in fluid communication with the outgoing flow **33o** path residing downstream of the pneumotachometer **134** (where used). The chamber **110** can be a "mixing" chamber that collects a desired volume of output gas from the patient. The term "mixing" means that more than one sequential breath is allowed to equilibrate before external sampling of the oxygen and carbon dioxide levels. An alternative is to sample the exhaled gases at the valve **35**. The system **30'** can include an analyzer **112** that connects **111** to the chamber **110** that analyzes the content of the mixing chamber **110**. The analyzer can be a real-time oxygen/CO<sub>2</sub> analyzer. The term "real-time" means that the analysis can be carried out within about 1 second or less, typically substantially concurrently with, a measurement or reading at the chamber **110** or valve **35**. The analyzer **112** can provide data for VO<sub>2</sub> assessment/determination. The analyzer **112** can reside in the MR control room but may also reside remote of the control room or even in the magnet room (with proper shielding).

In some embodiments, a time constant  $\tau$  for P<sub>Fx</sub>/O<sub>2</sub> and room air can be determined or used to calibrate the signal intensity and/or to help define the desired times for obtaining image data for "gas trapping" evaluation. The volume "V" and/or content of the "V inhale and the V exhale can be sampled. V<sub>room air</sub> and V<sub>P<sub>Fx</sub></sub> can be established based on interpolations of N<sub>2</sub>/P<sub>Fx</sub> at different concentrations (O<sub>2</sub> sampled, CO<sub>2</sub> sampled). For example, for an input of 21%O<sub>2</sub> and 79% P<sub>Fx</sub>, the output gas in the chamber **110** downstream of the patient or sampled at valve **35** can be analyzed. In a sample, there can be O<sub>2</sub> and CO<sub>2</sub>, N<sub>2</sub> and H<sub>2</sub>O. The H<sub>2</sub>O can be captured in a dryer **37** (weighed over a number of breaths). With the sequential breaths of the P<sub>Fx</sub> mixture, the output gas is 79% P<sub>Fx</sub> (due to the extremely low solubility in water), oxygen (~14%), CO<sub>2</sub> and water. With the water 'trapped' in the drying system **37**, it is possible to know the composition of both the input gas mixture (certificate of analysis) and the output gas mixture with the sampling systems so that global exchange of oxygen can be determined. This data can act as a defining factor in the regional analysis of the **19F** lung images.

**Figure 3** illustrates another embodiment of the delivery system **30** and/or further or alternative features that can be used with any of the delivery systems described or illustrated herein.

The system **30** may include a single flexible bag to assist in the passive  
5 delivery of the gas **30g**, such as a Douglas bag **55**. The bag **55** can include a temperature sensor **55t** and the system **30** can include a plurality of oxygen sensors **40** of the same or different types to confirm that the oxygen level is at a desired level prior to delivery to a subject/patient.

The system **30** may also optionally include a scale or other weighing device  
10 **133** that can communicate with the electronic monitor **42** to alert a user if the supply is below a certain amount, *e.g.*, when less than 5 liters remain, or when below a certain weight corresponding to a low level of the gas mixture. The monitor **42** can be the same monitor as the oxygen monitor or may be a separate monitor.

The pressurized canister **30c** of premixed gas **30g** can be held in a portable  
15 insulated case. The case can include insulation that can help keep the canister above about 10° C/50 °F during transport and/or storage. The case can include a thermometer or other temperatures sensor that communicates with an on-board heat/cool source so as to be temperature controlled. The case can hold a single canister **30c** or a plurality of canisters. The canister **30c** can hold a single patient  
20 bolus supply or multiple-patient bolus amounts. Examples of suitable single patient bolus supplies include about 1-100 liters, typically about 10-25 liters. The electronic monitor **36m**, where used, can reside inside the case or outside the case. The temperature sensor **36** can be placed inside the case instead of directly on a canister in the case or in addition to individual sensors **36** on each canister **30c**. A single monitor  
25 **36m** can monitor the temperature of all temperature sensors for the respective canisters in the case. The case can optionally include a scale or other weighing device that can communicate with the electronic monitor to alert a user if the supply is below a certain amount, *e.g.*, when less than about 10% of the "full" weight remains. Alternately a pressure sensor sampling at 35 can also detect a empty delivery bag at  
30 **55**. Each canister **30c** in the case can be in communication with such a scale or a single "dispensing" position in the case can include the scale and the canister **30c** in active use can be placed in this position for capacity/level sensing so that the delivery

of the gas mixture **30g** during a procedure is not disrupted by an inadvertent "empty" gas source.

**Figure 4A** illustrates that the interface/gateway **50** can also include a power supply and two operational modes as shown in **Figure 4A**. The gateway/interface **50** can include safety indicators for the blocking circuit **50C** as shown in **Figure 4A**. The lung (also known as "chest") coil can be configured to be "proton-blocked" allowing the MR scanner body coil to be used to make a proton image of the subject in substantially the same position as the subject during the  $^{19}\text{F}$  image. Thus, the proton blocked chest coil allows the body coil to obtain supplemental proton-based data image (without the interference of the  $^{19}\text{F}$  coil) which can be combined in a signal processor to provide a more detailed diagnostic evaluation of the target region of interest. The blocking circuit can be of a passive crossed diode design, active pin diode design or combination design. The purpose of the blocking circuitry when activated is to provide a high impedance at the 1H frequency. Indicators on the blocking circuit power supply include general power (110V) available, blocking voltage (100 V reverse bias or -100 V) available during 1H transmit and blocking voltage disabled (10 V forward bias or +10 V) during  $^{19}\text{F}$  transmit. The coil **28** and the interface/gateway **50** can be used with all other embodiments of the invention.

**Figure 4A** also illustrates that the coil **28** can be a relatively flexible wrap-around vest- or jacket-like coil with conductors positioned on both the front and back of the chest. The rectangular dimensions can be about 30-40 cm by about 110-140 cm to give nominal coverage of about 38-40 cm diameter which may be particularly suitable for most adult patients.

For a 3.0T system, the  $^1\text{H}$  resonance is nominally 123-128 MHz while the  $^{19}\text{F}$  resonance is about 115 MHz. These frequencies are relatively close. Thus, as discussed above the coil **28** can be proton blocked to allow  $^1\text{H}$  imaging while the subject S is in the scanner **20M**. The interface/gateway **50** can be configured to allow a user to manually select and/or the system **20** to electronically select either a  $^1\text{H}$  imaging mode or a  $^{19}\text{F}$  imaging mode.

During at least a portion of the imaging session, before, after or during delivery of the gas mixture **30g**, the body coil **23** can collect  $^1\text{H}$  signal while the lung coil **28** collects  $^{19}\text{F}$  signal, thus allowing substantially concurrent, generally simultaneous,  $^1\text{H}$  imaging with  $^{19}\text{F}$  imaging. It is also contemplated that two

frequency array coil can be used to obtain the two different frequency image data signals concurrently.

The system **20** can be configured to transmit and receive excitation pulses at both the  $^1\text{H}$  and  $^{19}\text{F}$  resonances during a single imaging session and acquire image data signals using the body coil **23** and the lung coil **28**. To evaluate "wash in", "wash out" or other ventilation information, the  $^{19}\text{F}$  imaging can continue for a plurality of respiratory cycles before, during and/or after the gas mixture **30g** delivery, while the patient breathes room air. For a "wash out" cycle from saturation of the gas mixture in the lungs, the wash out cycle can be carried out for as long as there is detectable  $^{19}\text{F}$  signal, which is believed to be between about 2-10 respiratory cycles in duration. The air breathing intake imaging with  $^{19}\text{F}$  in lung spaces/tissue may allow gas trapping evaluation in both a regional and temporal manner. Examples of such images are shown in **Figure 22**.

The system **10** can be configured to generate cine images of the lungs and lung spaces/airways. The cine images can be gated to the respiratory cycle. Gated imaging techniques are known. *See, e.g.*, U.S. Patent Application Publication No. 2008/0132778, the contents of which are hereby incorporated by reference as if recited in full herein.

As shown in **Figure 4B**, the system **10** can include an automated cycling system that electronically controls the gas delivery system **30** using, for example, a valve **30v<sub>1</sub>** located proximate the patient to close the flow path **33f** and a valve **30v<sub>2</sub>** residing between the air intake and the mask or mouthpiece **30d** to open the air flow path **33a** to allow the patient to breathe air during a portion of the imaging session. Typically, the patient will breathe normal room air for the first 1-5 minutes with  $^1\text{H}$  MRI Tx/Rx operation. The patient will then be changed over to the gas mixture **30g** for 1-10 minutes, then switched back to room air, during which time  $^{19}\text{F}$  signal can be obtained. The system **10** can then close the air flow path **33a** and open the gas flow path **33f** to deliver the PFX gas mixture **30g**. The dispensing member (e.g., mask, nasal input or mouthpiece) can also be associated with a (one-way and/or "Y" ) valve **55** that directs the exhaled room air or gas mixture to a downstream container such as a bag which can be a Douglas bag **56** (**Figure 2A, 2B**).

As shown, the gateway/interface **50** can include a respiration control circuit **50R** that electronically controls the opening and closing of the valves **30v<sub>1</sub>**, **30v<sub>2</sub>**

during the imaging session. However, the valves may also or alternatively allow for manual operation. However, the air to gas mixture control circuit **50R** can be a separate circuit in a different device and can, for example, be interfaced to the scanner **20** or a dedicated workstation.

5           The use of medical grade inert PFX gas and oxygen gas mixtures as imaging agents during MRI can provide regional ventilation information. The PFX gas attains a relatively high thermal polarization exceptionally quickly which coupled with the large  $^{19}\text{F}$  MR signal, allowing for imaging ventilation with a quality similar to that of hyperpolarized  $^{129}\text{Xe}$  MRI, but at lower cost and with reduced technical complexity.

10          Additional parameters such as 'gas trapping', 'wash-in' and 'wash-out' time/dose curves and ventilation defect severity can be determined with these mixtures. Oxygen extraction can be indirectly determined from images obtained proximal to inspiration and compared to images >2 seconds post inspiration.

          The scanner **20** can be configured to employ suitable MRI pulse sequences,

15          including, for example, a gradient echo sequence in both or either 2D and 3D modes, such as a GRE (gradient recalled echo) sequence and the GRE VIBE (Volume Interpolated Breath hold Examination) sequence modified for very fast imaging. Both of these pulse sequences allow physiologic gating and standard imaging modes which allow for washout measurements of regional ventilation. The currently contemplated

20          imaging methodologies do not have extraneous background signal, thus allowing the use of non-selective excitations and extremely short echo times (TE) on the order of about 500 microseconds ( $\mu\text{s}$ ) at high pixel bandwidths (BW) of about 1500 Hz/pixel (appropriate for SF6) and a lower BW of about 200 Hz/pixel) with a TE of about 0.8-1.2 milliseconds (ms) for PFP (because of the longer T2 and T2\* for this agent). A

25          3D image (5 mm in-plane resolution and 15 mm slices) can be sampled in a few seconds, which allows a full 3-D volumetric reconstruction. Voxel dimensions can be any suitable volumes but are typically 5 mm in-plane and 10-20 mm slices. However, it is also contemplated that alternate or optimized pulse sequences will be developed for use with the PFX gas mixtures in the future.

30          The pulse sequence can be generated to use a suitable flip angle to obtain the signal data of the target gas. **Figures 5A-5C** illustrate examples of signal plots (signal versus flip angle) for TR=10ms and TE=1ms (TR refers to the repetition time and TE refers to echo time). For lung parenchyma (**Figure 5A**), the T1 is about 1200

ms, and  $T2^*$  is about 1.8 ms. As shown in **Figure 5B**, for SF<sub>6</sub>,  $T1=2$  ms and  $T2^*=1$  ms. As shown in **Figure 5C**, for PFP,  $T1=20$  ms,  $T2^*=10$  ms.  $T1$  is the decay time constant ( $T1$ ) corresponding to the gas polarization life and  $T2^*$  is a transverse relaxation time.

5           **Figure 6** illustrates exemplary operations that can be used to carry out methods contemplated by embodiments of the present invention. A perfluorinated gas and oxygen gas mixture is administered/delivered to a patient (block **100**). Optionally, the delivery is a free-breathing delivery of the gas mixture during the image data acquisition (block **105**) (note that step **105** could be breath-held, free  
10 breathing or paced breathing where pacing could be accomplished with a visual or aural (tone) for the subject to match their breathing pattern). MR image data of the lungs and/or lung airways of the patient are obtained during and/or after the delivering step (block **110**). At least one of the following is generated using the obtained MR image data: (a) Cine MRI images of lung ventilation; (b) gated dynamic MRI images  
15 of lung ventilation; and (c) color-coded static images showing regional ventilation information over at least a portion of at least one respiratory cycle; (d) at least one ventilation function index (which can include at least one different index for each of the right and left lung or other compartmentalized measures for more site-specific information rather than the global conventional FEV measures); (e) a regional percent  
20 defect assessment based on MRI PFX (intensity) image data (that can also be for each of the right and left lungs); and (f) an overlay plot using pneumotachometer data and MRI lung 1H and 19F images (block **120**). The system may also be configured to display or provide FEV1 measures using both oxygen and the PFX gas used for the MRI images. It is contemplated that pulmonologists may be able to interpret the new  
25 data better if conventional FEV1 measures are provided as a "baseline" or reference information (at least while the new technology is initially clinically implemented to facilitate clinician acceptance and understanding of the new measures of ventilation defects).

In some embodiments, the generating step generates a 3-D cine of lung  
30 function/ventilation (typically including image data collected based on free-breathing of the PFX and O<sub>2</sub> gas mixture) (block **124**). The cine images may be gated to the respiratory cycle and obtained over a plurality of breathing cycles using signal averaging.

Optionally, the method can also include the step of monitoring the oxygen level of the gas mixture and/or the patient during the delivery and/or obtaining step (block 107).

Optionally, but typically, air-breath  $^1\text{H}$  MR images of the patient are obtained 5 before or after the PFX images during a single imaging session (block 112). This can be performed to include "wash in" and "wash out periods" which may provide gas trapping or other ventilation defect information. *See, e.g., Figures 15-19, 22 and 23.* Optionally, lung ventilation information is displayed with a color-coded map of ventilation and/or perfusion with the abnormalities, defects, or deficiencies indicated 10 in at least one visually dominant manner such as color, intensity and/or opacity based on the obtained MRI data (block 114).

Optionally, visualizations of the lungs and/or lung airways are displayed so that the visualizations include image data from both air-breaths using  $^1\text{H}$  image data and PFX gas breaths using  $^{19}\text{F}$  MR image data (block 122).

15 The static and/or dynamic ventilation images can be based on fused images of registered  $^1\text{H}$  image data and  $^{19}\text{F}$  image data obtained concurrently during a single imaging session.

The systems can include pneumotachometers in the gas flow path (inspire side and expire side) that can be used to obtain airflow data used to gate the MR image 20 acquisition (block 125). The systems/methods can be configured to automatically take  $\text{VO}_2$  measurements using a sensor on a collection chamber in the expire gas flow path during the imaging session while the patient is in the MR Scanner (block 126).

In some embodiments, baseline ventilation images can be electronically compared to ventilation images taken during or after treatment with a therapeutic 25 agent to analyze effect on lung function. The electronic comparison can be based on intensity differences of spatially correlated imaging data or changes in gas trapping function of the lung and the like.

Generally stated, in some embodiments, a patient is positioned in a bore of an MRI scanner magnet 20M and exposed to a magnetic field. As is well known to 30 those of skill in the art, the MRI scanner 20 typically includes a super-conducting magnet 20M, gradient coils (with associated power supplies), a body and/or surface coil (transmit/receive RF coil), and a RF amplifier for generating RF pulses set at predetermined frequencies. The RF pulse(s) is transmitted to the patient with a

defined pulse sequence and flip angle(s) to excite the target nuclei. The body **23** and surface (lung) coil **28** are each tuned to a different selected frequency range to transmit the excitation pulses and to receive signal in response to the TX pulse sequence generated by the MRI unit.

5           The patient inhales a quantity of the PFx/O<sub>2</sub> gas mixture into the pulmonary region (*i.e.*, lungs and trachea). After inhalation, the patient can hold his or her breath for a predetermined time such as 5-20 seconds. This can be described as a "breath-hold" delivery. However, in other embodiments, the patient can freely inhale the PFx/O<sub>2</sub> gas mixture during the image session and signal acquisition.

10           During or shortly after inhalation of a suitable amount of gas mixture, the MRI scanner delivers a desired pulse sequence typically with a large flip angle, such as, for example, a flip angle of about 40 degrees for PFP and a TR of 5ms. As used herein, the term "large flip angle" refers to a flip angle which is greater than about 30 degrees and up to 90 degrees.

15           The patient can then freely breathe air from the room and additional <sup>19</sup>F signal can be obtained during additional respiratory cycles. The dissipation or trapping of the signal can be evaluated to assess regional or global measures of ventilation.

**Figure 15** illustrates a series of steps that can be carried out along a time line to obtain different MRI signal data using both 1H and 19F MRI. As shown, the MR  
20   Scanner can be loaded (e.g., activated or selected to run) with 1H and 19F protocols (coils, pulse sequences, gating, etc...) (block **200**). A smart trace and region grow algorithm can be used to outline a lung cavity or cavities using 1H MRI (block **210**). The region grow algorithm can be used to define the airspace(s) using 19F MRI (block **220**). An example time course is set out at the right side margin, from time t=0  
25   which is set to match the delivery of PFx/O<sub>2</sub> gas to time N, which is a few breath cycles after the cessation of the PFx gas/O<sub>2</sub> mixture and the intake of air (which is shown at time t=2). During the time sequence, MRI image data can be obtained. At time t=0 to t=2, during a "wash in" period of PFx gas to an equilibrium or saturation period (t=2), image data is obtained (including images and/or cine images). The  
30   previously defined lung cavity outline and airspace regions can be used. The image data can be used to show a ventilation defect, by subtracting the lung airspace from the lung cavity (blocks **225**, **227**, **229**). The PFx gas/O<sub>2</sub> mixture can be shut off and the patient can intake air (t=3). Image data can be obtained during the "wash out"

period times  $t=3$  to  $t=n$ . The trapped volume of gas can be defined based on the lung airspace images (blocks **231**, **233**).

**Figure 16** is a schematic illustration of region based image analysis using both 1H and 19F (registered) MRI image data. As shown, two image data sets are  
5 obtained, one 1H MRI data set **250<sub>1</sub>** and one 19F MRI data set **250<sub>2</sub>**. The two image sets are aligned using, for example, 3-D normalized mutual information co-registration (block **255**). This matrix can be electronically stored for future use. Lung masks can be created using the 1H MRI data set **250<sub>1</sub>**, the masks can be created using Region Growing and LiveWire or other suitable algorithms (block **252**).  
10 {Examples of such algorithms are described in numerous texts, for example, in "Handbook of Medical Imaging: Processing and Analysis", Isaac N Bankman, Ed., Academic Press, 2000} The masks can be filtered (e.g., weighted rank) and optionally dilated (block **254**). These masks can be applied to the registered 19F images **255R** (e.g., NMI co-registered 19F image data). Summary parameters can be extracted  
15 from the 19F MRI image data using the applied masks (block **260**). Summary parameters can be extracted by volume and/or slice, including, for example, pixel intensity, pixel count, histogram, summary statistics, 2D shape factors and the like. The term "summary statistics" includes, for example, mean, variance, range, etc. and the term "2-D shape factors" includes, for example, centroids, pixel weighted  
20 centroids, etc.

**Figures 17A** and **17B** are tables of summary parameter data that is generated for one volume and a plurality of slices. The ventilation defect score (or "index") for **Figure 17A** is 39 while that for **Figure 17B** is 116. The ventilation defect score can be determined by calculating the centroid in each slice as well as the image pixel  
25 intensity weighted centroid in each slice. By summing the difference (x and y positions) of these parameters, a volume displacement score can be obtained. For instance, if the image is homogeneous in intensity the ventilation defect score ("VDS") would be zero. Larger values of the VDS give a single global index of inhomogeneous image intensity.

**Figure 18** illustrates a regional analysis using data from a graph of <sup>19</sup>F PFX signal "S" over time of the PFX gas. At a defined time ( $t=x$ ), a ventilation defect can be identified based on a defined range or threshold value. This defect can be based on the value at the defined time (or ranges of values), and/or may include the slope or  
30

area under the curve of a respective line. As shown, a substantially flat line from  $t=0$  to  $t=x$  can indicate a major ventilation defect (shown as 100%) while the upper line with the larger value at time  $t=x$  indicates no ventilation defect. The intermediate line indicates a decrease in function, shown as a 50% ventilation defect. In practice, the time can incorporate a few hundred seconds of image acquisition of a temporal array of data (e.g., **Figure 22**) and the ventilation defects can rank based on regions that show asymptotic local signal maxima (no ventilation defect).

**Figure 19** illustrates an example of an overlay plot or output display that can be provided to a clinician at a local worksite or a remote station. The display includes a time line of airflow data of the patient **302** using at least one pneumotachometer with an overlay of MRI images, including one or more of images **305, 310, 320, 325, 330**, taken at a corresponding time during the recording (with both air and PFX gas intake). The images can be thumbnail images that are shown over the airflow data or may be provided in an adjacent panel or windows. A UI associated with a display that shows the overlay plot **300** can be configured to allow a user to select one image to enlarge it on the overlay or in a separate window for ease of viewing.

Air flow rate is determined directly from the calibrated pneumotachometer **34** and volume is determined by integrating air flow with respect to time. In practice, as the data is digitized the trapezoidal rule applies.

For example, as shown inspire and expire breath hold normal air 1H images can be shown proximate to the time during the breath hold reflected by the airflow timeline. The inspire image can be before or after the expire image. The MRI frequency can be adjusted and may be marked on the overlay **300** as shown by text reference **315** (but arrows, different colors, or other indicia may also or alternatively be used). Inspire and Expire breath hold 19F MRI images may be obtained **320, 325** over sequential or non-sequential breatholds (**Figure 22**, shows 8 sequential breathholds) and shown on the overlay plot **300**. A cine run of MR images **330** during free breathing of the PFX gas/O<sub>2</sub> mixture can be obtained and also shown or be accessible via a thumbnail and/or viewing panel or window on the display shown as on the overlay plot **300**.

**Figures 20A** and **20B** illustrate a respective graph of pixel count versus PFX pixel intensity for each of a right and left lung of two different patients. While the PEV1 of each patient is almost exactly the same, the one of the left is an FEV1 of

0.62 for a 68 year old while the one on the right is 0.61 for a 54 year old, the histogram ventilation defect analysis shows a large defect difference.

Certain embodiments are directed to generating a ventilation defect alpha numeric or numeric index that can be used to facilitate clinician and patient  
5 understanding or use of the PFX image data. The index can be right and left lung specific, *e.g.*, an index for each lung of a patient such as R-10 (large right lung ventilation defect) and L-3 (lesser ventilation defect in the left lung).

The index can be provided as a series of indices for each lung based on a  
10 standardized compartmentalized model of the lung. An example of a compartmentalized model **380** of the lungs is shown in **Figure 21**. The model can be a quadrant or other multi-compartment 2-D or 3-D model based on the PFX/O<sub>2</sub> gas MRI pixel signal. Each compartment of the model can be evaluated and/or populated using pixel intensity data and assigned an index that is provided on a scale that  
15 represents a low or no ventilation defect to a major or total ventilation defect. The scale can go from low to high or high to low. For example, the model can have between 1-20 compartments and a patient can have an associated number of measures, *e.g.*, for twelve compartments each compartment can have a defined associated identifier such as R1-R12 (right lung) and L1-L12 (left lung), with each  
20 having an associated measure of ventilation defect, *e.g.*, from 0-10 or 0-100 and the like. This same data can be provided in a visual "virtual" lung model or as a data set for a clinician to use. It is contemplated that a more regionalized quantitative assessment of ventilation defects can help treat or track disease progression relative to the global FEV1 measure currently used. The index or indices can be provided along with conventional FEV1 measures to facilitate clinician acceptance or use (and allow  
25 the clinician some historical evaluation information that may be helpful when deciding on a therapeutic course of action).

The index can be provided as an integrated index (*e.g.*, alphanumeric or numerical) which indicates the defect rating in each defined region or as a global lung index (typically, at least one per lung). The indexes can be provided as a ventilation defect index map showing a spatial distribution (pixel wise) of the lungs. The distribution can be based on histogram data or other image signal data associated with 19F at equilibrium and/or wash-in and/or wash-out.

Embodiments of the present invention may take the form of an entirely software embodiment or (more likely) an embodiment combining software and hardware aspects, all generally referred to herein as a "circuit" or "module."

Furthermore, the present invention may take the form of a computer program product  
5 on a computer-usable storage medium having computer-usable program code embodied in the medium. Any suitable computer readable medium may be utilized including hard disks, CD-ROMs, optical storage devices, a transmission media such as those supporting the Internet or an intranet, or magnetic storage devices. Some circuits, modules or routines may be written in assembly language or even micro-code  
10 to enhance performance and/or memory usage. It will be further appreciated that the functionality of any or all of the program modules may also be implemented using discrete hardware components, one or more application specific integrated circuits (ASICs), or a programmed digital signal processor or microcontroller. Embodiments of the present invention are not limited to a particular programming language.

15 Computer program code for carrying out operations of the present invention may be written in an object oriented programming language such as Java®, Smalltalk or C++. However, the computer program code for carrying out operations of the present invention may also be written in conventional procedural programming languages, such as the "C" programming language. The program code may execute  
20 entirely on the user's computer, partly on the user's computer, as a stand-alone software package, partly on the user's computer and partly on another computer, local and/or remote or entirely on the other local or remote computer. In the latter scenario, the other local or remote computer may be connected to the user's computer through a local area network (LAN) or a wide area network (WAN), or the connection may be  
25 made to an external computer (for example, through the Internet using an Internet Service Provider).

The present invention is described herein, in part, with reference to flowchart illustrations and/or block diagrams of methods, apparatus (systems) and computer program products according to embodiments of the invention. It will be understood  
30 that each block of the flowchart illustrations and/or block diagrams, and combinations of blocks in the flowchart illustrations and/or block diagrams, can be implemented by computer program instructions. These computer program instructions may be provided to a processor of a general purpose computer, special purpose computer, or

other programmable data processing apparatus to produce a machine, such that the instructions, which execute via the processor of the computer or other programmable data processing apparatus, create means for implementing the functions/acts specified in the flowchart and/or block diagram block or blocks.

5           These computer program instructions may also be stored in a computer-readable memory that can direct a computer or other programmable data processing apparatus to function in a particular manner, such that the instructions stored in the computer-readable memory produce an article of manufacture including instruction means which implement the function/act specified in the flowchart and/or block  
10       diagram block or blocks.

          The computer program instructions may also be loaded onto a computer or other programmable data processing apparatus to cause a series of operational steps to be performed on the computer or other programmable apparatus to produce a computer implemented process such that the instructions which execute on the  
15       computer or other programmable apparatus provide steps for implementing some or all of the functions/acts specified in the flowchart and/or block diagram block or blocks.

          The flowcharts and block diagrams of certain of the figures herein illustrate exemplary architecture, functionality, and operation of possible implementations of  
20       embodiments of the present invention. In this regard, each block in the flow charts or block diagrams represents a module, segment, or portion of code, which comprises one or more executable instructions for implementing the specified logical function(s). It should also be noted that in some alternative implementations, the functions noted in the blocks may occur out of the order noted in the figures. For  
25       example, two blocks shown in succession may in fact be executed substantially concurrently or the blocks may sometimes be executed in the reverse order or two or more blocks may be combined, depending upon the functionality involved.

**Figure 7** is a schematic illustration of a circuit or data processing system **190** that can be used with the system **10**. The circuits and/or data processing systems **190**  
30       data processing systems may be incorporated in a digital signal processor in any suitable device or devices. As shown in **Figure 7**, the processor **410** communicates with an MRI scanner **20** and with memory **414** via an address/data bus **448**. The processor **410** can be any commercially available or custom microprocessor. The

MRI Scanner **20** and/or processor **410** can communicate with an image analysis circuit **199** and/or respiratory gating interface circuit **50C**. The memory **414** is representative of the overall hierarchy of memory devices containing the software and data used to implement the functionality of the data processing system. The memory

5 **414** can include, but is not limited to, the following types of devices: cache, ROM, PROM, EPROM, EEPROM, flash memory, SRAM, and DRAM.

**Figure 7** illustrates that the memory **414** may include several categories of software and data used in the data processing system: the operating system **449**; the application programs **454**; the input/output (I/O) device drivers **458**; and data **455**.

10 The data **455** can include patient-specific image data. **Figure 7** also illustrates the application programs **454** can include a PFX Image Mode Data Collection Module **450**, a 1H Image Mode Data Collection Module **452**, and a Cine and/or Regional Ventilation Information Image Data or Analysis Module **453**.

As will be appreciated by those of skill in the art, the operating systems **449**

15 may be any operating system suitable for use with a data processing system, such as OS/2, AIX, DOS, OS/390 or System390 from International Business Machines Corporation, Armonk, NY, Windows CE, Windows NT, Windows95, Windows98, Windows2000, WindowsXP or other Windows versions from Microsoft Corporation, Redmond, WA, Unix or Linux or FreeBSD, Palm OS from Palm, Inc., Mac OS from

20 Apple Computer, LabView, or proprietary operating systems. The I/O device drivers **458** typically include software routines accessed through the operating system **449** by the application programs **454** to communicate with devices such as I/O data port(s), data storage **455** and certain memory **414** components. The application programs **454** are illustrative of the programs that implement the various features of the data

25 processing system and can include at least one application, which supports operations according to embodiments of the present invention. Finally, the data **455** represents the static and dynamic data used by the application programs **454**, the operating system **449**, the I/O device drivers **458**, and other software programs that may reside in the memory **414**.

30 While the present invention is illustrated, for example, with reference to the Modules **450**, **452**, **453** being application programs in **Figure 7**, as will be appreciated by those of skill in the art, other configurations may also be utilized while still benefiting from the teachings of the present invention. For example, the Modules

450, 452,453 and/or may also be incorporated into the operating system 449, the I/O device drivers 458 or other such logical division of the data processing system. Thus, the present invention should not be construed as limited to the configuration of **Figure 7** which is intended to encompass any configuration capable of carrying out the operations described herein. Further, one or more of modules, *i.e.*, Modules 450, 452,453 can communicate with or be incorporated totally or partially in other components, such as an MRI scanner 20, interface/gateway 50, image analysis circuit 199 and/or workstation 60.

The I/O data port can be used to transfer information between the data processing system, the workstation, the MRI scanner, the interface/gateway 50, the image analysis circuit 199 and/or another computer system or a network (*e.g.*, the Internet) or to other devices or circuits controlled by the processor. These components may be conventional components such as those used in many conventional data processing systems, which may be configured in accordance with the present invention to operate as described herein.

The <sup>19</sup>F image data can be used to evaluate or assess pulmonary physiology and/or function. The image data can assess injury associated with and/or arising from disease states or conditions and other sources such as, for example, drugs used to treat cancer or other conditions, as well as chemical exposure (such as ingestion/inhalation of a poison or gas), environmental exposure, insect bites, snake venom, animal bites, viral, staff, or bacterial infections, as well as pulmonary status due to other disease states, infectious or otherwise, aging, trauma, and the like.

Embodiments of the invention can generate image data to assess, evaluate, diagnose, or monitor one or more of: a potential bioreaction to a transplant, such as lung transplant rejection, environmental lung disorders, pneumonitis/fibrosis, pulmonary hypertension, pulmonary inflammation such as interstitial and/or alveolar inflammation, interstitial lung diseases or disorders, pulmonary and/or alveolar edema with or without alveolar hemorrhage, pulmonary emboli, drug-induced pulmonary disorders, diffuse lung disorders, chronic obstructive pulmonary disease, emphysema, asthma, pneumoconiosis, tuberculosis, pleural thickening, cystic fibrosis, pneumothorax, non-cardiogenic pulmonary edema, angioneurotic edema, angioedema, type I alveolar epithelial cell necrosis, hyaline membrane formation, diffuse alveolar damage such as proliferation of atypical type II pneumocytes,

interstitial fibrosis, interstitial and/or alveolar infiltrates, alveolar septal edema, chronic pneumonitis/fibrosis, bronchospasm, bronchialitis obliterans, alveolar hemorrhage, aspiration pneumonia, hypercapnic respiratory failure, alveolitis/fibrosis syndrome, systemic lupus erythematosus, chronic eosinophilic pneumonia, acute  
5 respiratory distress syndrome, and the like.

The lung can be a target of drug toxicity which can be evaluated by embodiments of the present invention. It is known for example, that many medications, including chemotherapeutic drugs, anti-inflammatory drugs, anti-microbial agents, cardiac drugs and anticonvulsants can cause lung injury including  
10 lung toxicity that can be progressive and result in respiratory failure. See Diffuse Lung Disorders: A Comprehensive Clinical-Radiological Overview, Ch. 19, Drug-Induced Pulmonary Disorders, (Springer-Verlag London Ltd, 1999), the contents of which are hereby incorporated by reference as if recited in full herein. Examples of drug-induced lung disorders that may be able to be evaluated according to  
15 embodiments of the present invention include, but are not limited to: pneumonitis/fibrosis, interstitial lung disease, interstitial or pulmonary honeycombing and/or fibrosis, hypersensitivity lung disease, non-cardiogenic pulmonary edema, systemic lupus erythematosus, bronchiolitis obliterans, pulmonary-renal syndrome, bronchospasm, alveolar hypoventilation, cancer chemotherapy-induced lung disease,  
20 pulmonary nodules, acute chest pain syndrome, pulmonary infiltrates, pleural effusion and interstitial infiltrates, angioedema, cellular atypia, diffuse reticular or reticulonodular infiltrates, bilateral interstitial infiltrates, reduced diffusing capacity, parenchymal damage with alveolar epithelial hyperplasia and fibrosis and/or atypia, early onset pulmonary fibrosis, late-onset pulmonary fibrosis, subacute interstitial  
25 lung disease.

Some of the above-conditions have been known to occur with specific drugs, such as mitomycin and bleomycin, and, in certain embodiments of the invention, the PFX gas mixtures can be used to evaluate a patient that is being treated with the potentially problematic drug to allow earlier intervention or alternate treatments  
30 should a lung exhibit a drug-induced disorder.

In some situations, patients can experience the onset of lung injury at the early onset of treatment with a therapeutic agent or in a certain environment. However, presentation of the injury can be delayed. In certain situations, the symptoms can

present acutely with rapid deterioration. In either case, earlier identification of the problem can allow earlier intervention.

Non-Limiting Examples will be discussed below.

5

### EXAMPLE 1

#### Breath-Hold Imaging

**Figures 8 and 9** illustrate 3D *in-vivo* human lung images of a healthy 60 year old male obtained using MRI of a PFX/oxygen mixture. It is believed that this imaging methodology has the potential to be a 'game-changing' approach to evaluation and understanding of regional human lung ventilation as well as in the efficacy evaluation of pharmaceuticals involved in the treatment of lung disease. **Figure 8** is a panel of images obtained using a single breath hold of PFP. **Figure 8** shows 3D slice partitions of the  $^{19}\text{F}$  PFX images (scan time 15 seconds). Note the signal in the gas mixture delivery tube in the top frames of **Figure 8**. It is contemplated that this signal data can be used as an external calibration standard for PFX signal.

**Figure 9** is a panel of three sets of images with the center set being a 3D fusion of  $^1\text{H}$  images (which are shown on the far left set of images as "base" images) co-registered with the PFX images (shown as the set on images on the far right). The left panel are  $^1\text{H}$  (base) images, the right images are PFX (match) images and the center images are 3D fusion images of  $^1\text{H}$  and PFX (typically shown color-coded). The top row of images corresponds to transverse slices. The center row of images corresponds to coronal slices and the bottom row of images corresponds to sagittal slices. The images shown in **Figures 8 and 9** are 3D breath-hold images using PFP. The registered  $^1\text{H}$  images shown in **Figure 9** were obtained with the body coil concurrently with  $^{19}\text{F}$  signal obtained with the lung coil while the lung coil was actively proton blocked.

The PFP images were obtained using a 3D Gradient Refocused Echo (GRE) VIBE technique with a TR of 15 ms, a TE of 1.2 ms (non-selective excitation), pixel bandwidth of 200 Hz, 64x64 pts, FOV=35 cm and coronal slice thickness of 15 mm in a single 15 second breath hold. Voxel volume was  $0.78\text{ cm}^3$  with a nominal SNR of 15:1. One feature of imaging such agents is the lack of extraneous background signal allowing the use of non-selective excitation. Subjects were monitored for oxygen

saturation continuously during the procedure with a fingertip pulse oximeter (In Vivo MVS 3155).

Conventional 15 second breath hold studies typically exhibit a small drop in oxygen saturation by pulse oximetry (SaO<sub>2</sub>). A similar drop of about 1-2% was  
5 observed during breath-hold imaging while breathing the PFx/O<sub>2</sub> mixtures. It is believed that with agents like PFP with longer T<sub>1</sub>'s (and longer T<sub>2</sub>\*), very fast imaging may benefit from flip angle optimization (*e.g.*, at a TR of about 5 ms, the optimum flip angle may be about 40 degrees).

NEX (number of excitations) can be balanced against pixel bandwidth to  
10 optimize SNR for different breathing patterns, free breathing and/or short versus long breath-holds, FEV type maneuvers, etc.

It is contemplated that, due to the optimum relaxation conditions resulting from dominance of spin rotation relaxation on the PFx gas agents and the ability to get a signal from the incoming gas delivery system, embodiments of the present  
15 invention can allow a more quantitative analysis and display of lung ventilation.

## EXAMPLE 2

### MRI Cine Images of Lung Function

Cine images of breathing lungs can be generated as a "movie of breathing"  
20 that shows lung air spaces as they fill and evacuate during a respiratory cycle (including inhalation to exhalation) or during a FEV<sub>1</sub> maneuver to visualize or show where the gas goes or stays and/or ventilation defects. The image data can be obtained over a plurality of respiratory cycles and the corresponding images (*e.g.*, image slices) can be co-registered illustrating anatomy changes and ventilation data  
25 during the respiratory cycle.

The cine images can be gated cine images. That is, the respiratory waveform can be monitored and the image data registered (gated) to the part of the cycle during which it was obtained. A typical respiratory cycle (inhale to exhale) is about 2-5 seconds long. Several images can be taken, each in less than one second, and  
30 temporally registered or matched to the associated part of the respiratory cycle. The image data can be obtained over time and used to fill in the k-space (synchronized to the respiratory cycle). The signal data can be averaged to improve SNR or track ventilation information over the respiratory cycle.

In this context, 'gating' is taken to mean any of a variety of strategies to detect and follow the respiratory cycle. One example would be any of several types of respiratory bellows affixed about the chest and/or abdomen of the subject and further communicating with some form of pressure or motion transducer that allows the respiratory cycle to be monitored by the MRI system so that image acquisition can be synchronized with the respiration of the subject. In another embodiment the respiratory cycle may be monitored with optical or other means to detect chest wall or abdomen motion. In another embodiment so called 'navigator' signals from the MRI data may be used to track the respiratory cycle. In all cases such signals would interface to the MRI system for synchronization of the MRI acquisition to the respiratory cycle of the subject. This synchronization can take the form of acquiring a complete MRI acquisition in a portion of the respiratory cycle and/or segmenting the MRI acquisition over segments of the respiratory cycle and 'recombining' them during the reconstruction of the MRI images. One embodiment of this last approach is the basis for 'cine' type imaging.

### EXAMPLE 3

#### Free-Breathing Scans

$^{19}\text{F}$  gas (and  $^1\text{H}$ ) images of the human lung and airways can be obtained in free-breathing delivery to extract regional lung ventilation information. This imaging may be carried out so that the ventilation defects are shown or identified in near real-time. Particular disease states may make one of the PFX agents preferable over another such as where breathing cycle time for respiratory/gated imaging may be disease dependent.

The PFX gas agents will allow very rapid imaging with the possibility of near real time imaging of ventilation dynamics.

The image signal acquisition can be carried out to provide gated/cine images with free breathing strategies. Other cycle-based image generation techniques can also be used, such as, for example, spiral and propeller with passive "free-breathing" delivery of the PFX/O<sub>2</sub> gas mixtures and room air to provide dynamic visualizations or cines of lung motion (which can include ventilation information/data for both inhale and exhale portions of the breathing cycle).

**EXAMPLE 4**Global and Regional Ventilation Evaluation by  $^{19}\text{F}$  and  $^1\text{H}$  MRI

It is contemplated that a global and/or regional evaluation can be carried out in several manners including a spatial image analysis and/or in a histogram (local or  
5 global). The imaging session can be described as having "early phase", "equilibrium phase", "room air" phase and, where used, an "FEV1" maneuver phase.

The "early phase" is associated to the first few breaths or during a temporally early part of a "breath-hold" signal acquisition during (for the free breathing) or after (for the breath hold) delivery of the PFX/O<sub>2</sub> gas mixture. The "equilibrium phase" is  
10 after the early phase. The FEV1 maneuver can be carried out while the patient is in a supine position on the scanner bed. The signal acquisition can be during the maneuver or at the end of a forced expiratory maneuver. The "room air" phase is associated to the period after the patient intakes room air rather than the PFX gas mixture. The signal acquisition typically occurs for several breathing cycles until  $^{19}\text{F}$   
15 signal is no longer detectable.

Global ventilation defects can be identified by the overall sum of ventilation defects for both lungs during one or more of each of the different phases. In this embodiment, the total signal distribution in the segmented lung can be evaluated by histogram or 'tiles' evaluation for multimodal distribution. Regional ventilation can  
20 be evaluated using segmentation of the lung and by partition (reconstructed slice). Equilibrium image data and/or images can be compared to corresponding early-phase and/or room-air image data and/or images for regional ventilation evaluation. A ventilation defect can be identified in the signal data by a different pixel/voxel value relative to neighboring pixel/voxel values and/or changes in pixel/voxel intensity in  
25 subsequent image 'frames'.

Data from the room air phase can be used to evaluate gas-trapping in a regional as well as a temporal manner. Slope analysis or other mathematical interrogation can be used to identify the location and volume of the gas-trapping regions.

30 **Figures 10 and 11** illustrate images that can indicate ventilation defects (and/or gas trapping) as well as other information regarding regional lung function. The PFX gas image data can be presented so that is shown in one color and the anatomical structure can be shown in another (or several others). **Figure 10** illustrates

an example of a hydrogen (1H) image that provides a morphologic/morphometric framework for functional evaluation. **Figure 11** illustrates a series of color-coded PFX images during a breathing cycle as the PFX gas is taken in and exhaled from the lungs. These segmented images allow the calculation of ventilation defects and with  
5 temporal data, gas trapping. Again, because of the relaxation characteristics, it should be feasible to generate quantitative images of ventilation dynamics, ventilation defects and "gas trapping" in a matter of a few minutes of scanning with several liters of the gases. It is noteworthy that the medical grades of these gases in such mixtures with oxygen are currently in the price range of between about 7-15 dollars per liter. Thus,  
10 even multi-liter quantities for use as imaging contrast agents are not prohibitively expensive.

Airway spaces (e.g., alveolar spaces) can be imaged and biomarkers associated with different disease states, conditions or physiologies can be identified. Drug efficacy for treating different conditions may also be evaluated (for acute or  
15 chronic effect).

## EXAMPLE 5

### Gas Trapping and Histogram Analysis

From a ventilation information viewpoint, it should be easier to get at a more  
20 direct method of measuring gas trapping and should allow a temporal domain analysis of gas trapping not easily obtained with current imaging strategies.

Gas trapping should be readily and quantitatively evaluated by cycling between the inert PFX/O<sub>2</sub> gas/oxygen mixture and room air (see, e.g., the discussion with respect to **Figure 4B** above).

25 It is contemplated that, because one can cycle between the administration of PFX gas and room air, the loss of PFX signal over time can be monitored as a measure of "gas trapping." Unlike some perfluorinated compounds that have sensitivity to dissolved oxygen and have been used as an oxygen probe, both SF<sub>6</sub> and PFP have a dominant spin rotation relaxation mechanism and are essentially insensitive to the  
30 paramagnetic effect of molecular oxygen (triplet ground state). This allows spin density imaging that is proportional to the amount of PFX. This action can be used for ventilation evaluation as discussed above and for the evaluation of gas trapping. This approach should allow evaluation of both the volume of gas trapping as well as the

time course of the gas trapping. This latter temporal measure may provide a new dimension for the evaluation of gas trapping that is not currently available, even with high resolution CT (HRCT).

**Figures 12A and 12B** illustrate a "leaking glove" phantom which represents an example of temporal evaluation. In this example, a latex glove was inflated in an acrylic sphere with a small hole in the glove, allowing the glove to leak PFX into the sphere. **Figures 12A and 12B** (two exemplary time-separated images) shows contrast between two concentrations of PFX in the sphere. Note the increase in the signal intensity as the gas leaks from the glove into the acrylic sphere (this is analogous to what would be seen with gas trapping after changing to room air).

**Figures 13A and 13B** illustrate two ROIs based on intensity from one frame of the 'leaking glove' phantom. The first ROI (Region 1, brighter ROI) is primarily on the interior of the object with a lighter shade than Region 2. The second ROI (Region 2) is primarily on the perimeter surrounding the Region 1 ROI and has a darker shade. The data can be analyzed spatially as shown in **Figures 13A and 13B**, such as with region growing. **Figure 13A** shows two regions of interest 'grown' using a seeded approach while **13B** shows a region of the entire 'object'.

Alternatively, as shown in **Figure 14**, the intensities of the object can be sampled (occurrences versus intensity). **Figure 14** is a vigintile plot of the intensities extracted from the whole object, clearly demonstrating two intensity distributions. **Table 1** below illustrates the mean and SD intensity and volume of the two ROIs in the left image and for the whole object.

TABLE 1: Signal and Volume Data of Glove in Sphere Phantom

Region	Signal Mean	Signal SD	Volume (cc)
Region A ROI on left image (Figure 12A)	353	38	159
Region B ROI on left image (Figure 12A)	184	61	185
Whole Object right image (Figure 12B)	262	98	344

25

The image data can be obtained over a plurality of breathing or respiratory cycles and the corresponding images (e.g., image slices) can be co-registered.

Ventilation defects may also be identified by evaluating co-registered images of pixels/voxels using a linear function. If the slope of the intensity of co-registered

pixels/voxels in a ROI is substantially zero, then there is no change in intensity and a gas trap may be identified. Alternatively, if the slope is negative, then the region likely does not have a gas trap.

5

**EXAMPLE 6****Spirometer Values Correlated with Regional Image Ventilation Data**

Spirometric data can be collected in the supine position as MRI is carried out while the patient is in this position, as supine position will change resting functional residual capacity volume and likely influence FEV1/FVC. The spirometer  
10 measurements can be made in the MRI suite just before the MRI session using an MRI compatible portable spirometry system. The density of MRI gas mixtures will differ from the air density in the room. Spirometry can be carried out on a patient with both room air and the gas mixture (at least until an effect adjustment factor can be determined).

15

**EXAMPLE 7****Clinical Trials**

The question of regional ventilation in disorders such as COPD and other lung pathologies or status, such as cystic fibrosis and lung transplants, is becoming increasingly important. A recent editorial in the New England Journal of Medicine  
20 addressed the issue of using changes in FEV1 (Forced Expiratory Volume in 1 second) as an endpoint in treatment trials (Reilly 2008). The comments were related to the UPLIFT (Understanding Potential Long-Term Impacts on Function with Tiotropium) trial (tiotropium vs. placebo) [NCT00144339] (Tashkin, Celli et al. 2008). In this study, reported in the same issue, patients using standard respiratory  
25 medications (except inhaled anticholinergic drugs) were randomized to their existing treatment with either tiotropium or placebo and followed for a 4-year period. While the treatment group using tiotropium had improvements in lung function, QOL (quality of life) and fewer exacerbations in the 4-year study; there was no significant change in the rate of decline in FEV1 either before or after bronchodilation. In a  
30 separate study called TORCH (Towards a Revolution in COPD Health), trial patients were randomized to a combination treatment (fluticasone and salmeterol), each of the agents alone or placebo [NCT00268216] (Calverley, Anderson et al. 2007). TORCH

patients were followed for a 3-year period where the primary outcome was death from any cause. The reduction in mortality did not reach statistical validity although there were benefits in secondary outcomes (e.g. frequency of exacerbations, spirometric values). The difference in FEV1 for the dual agent arm versus placebo was 0.092  
5 liters (95%CI 0.075 – 0.108,  $p < 0.001$ ), although the mean baseline FEV1 for the treated and placebo group was 1.24 and 1.26 liters respectively, yielding a 7% difference in the FEV1, a difference not generally considered clinically relevant. The dominant question in the editorial and one facing studies of COPD is the heterogeneity of the disorder and the current lack of a good diagnostic tool for  
10 stratification/screening of potential subjects for a treatment study.

The image data provided by embodiments of the invention can be particularly suitable for diagnosing lung diseases or conditions in patients, monitoring animals in drug discovery programs, monitoring patients in and screening participants for clinical trials and assessing therapeutic efficacy of therapeutic treatments on lung  
15 physiology/conditions and diseases.

### EXAMPLE 8

#### Assessing Regional Failure

In lung transplantation, evidence of regional failure is typically followed with  
20 bronchoscopy under sedation to evaluate pending failure of the transplant. In cystic fibrosis, a similar tactic exists for evaluation of the child's lungs using bronchoscopy under sedation. Embodiments of the invention can provide an alternative relatively simple, non-invasive measure of ventilation using MRI image data.

25

### EXAMPLE 9

#### Histograms

Ventilation defects can be identified using at least one histogram of mean intensity voxels from MRI data of the perfluorinated gas. The histogram can represent a percentage versus mean intensity of voxels within a region of interest or  
30 identify clusters of voxels/pixels of similar intensity and/or those that have a statistically significant variance from "normal" intensity voxels/pixels.

The characteristic of the pixels/voxels that is evaluated via one or more histograms may include intensity, color, saturation and/or other characteristics of individual pixels/voxels as well as relative characteristics of multiple pixels/voxels, such as contrast ratios or the like. The evaluation can be carried out electronically and the results of the evaluation can be provided to a user or may be provided for further analysis. For example, a comparison of a first (baseline) image and a second image may be performed and a difference in average intensity may be provided as results to a user. Furthermore, a histogram of the characteristic and/or differences in the characteristic between the baseline and comparison images may be determined and provided as a result. Additionally, the histogram could be pattern matched to a library of histogram profiles that are characteristic of particular injuries, diseases and/or conditions. The results of the determination may, for example, be provided as part of a graphic user interface.

15

#### **EXAMPLE 10**

##### Identifying Biomarkers for Disease States

The image data provided by embodiments of the invention can be particularly suitable for identifying genotypes of a lung disease, such as COPD, or assessing whether the patient has large and/or small airway disease.

20

#### **EXAMPLE 11**

##### Lung Ventilation Defect Indexes

Lung specific or further detailed regional measures of ventilation defects (and severity) can be generated using a lung ventilation index, *e.g.*, R-5, L10. A standardized compartmental model of the lungs can be used to define multiple indexes in defined locations of each lung representing degrees or measures of ventilation defects.

25

30

#### **EXAMPLE 12**

##### Display with multiple MRI lung images and flow data Output

A workstation can have a display that can concurrently show multiple MRI lung images including "breath hold" inspire and expire images of room air and/or PFX gas, cine free breathing PFX gas F19 images and wash-in and/or wash-out PFX F19

images. The display can show the images in a timeline corresponding to a graph or output of pneumotachometer data.

### EXAMPLE 13

5 Ventilation Defect Severity analysis using wash-in and/or wash-out parameters

**Figure 22** shows an array of images obtained during sequential breath holds while breathing the PFX mixtures to 'equilibrium'. Frames 1-5 are wash-in and frames 6-8 are wash-out after switching to room air. Note that the kinetics of wash-in and wash-out do not have to be equivalent. **Figure 23** shows an example of a 'wash-in'/out plot from a region of interest analysis of **Figure 22** that can indicate an intake defect (during wash in and/or at equilibrium) and/or gas trapping (during wash out) and the like.

The present invention finds use for both veterinary and medical applications as well as animal studies for drug discovery and the like. The present invention may be advantageously employed for diagnostic evaluation and/or treatment of subjects, in particular human subjects, because it may be safer (*e.g.*, less toxic) than other methods known in the art (*e.g.*, radioactive methods). In general, the inventive methods may be more readily accepted because they can avoid radioactivity or toxic levels of chemicals or other agents. Subjects according to the present invention can be any animal subject, and are preferably mammalian subjects (*e.g.*, humans, canines, felines, bovines, caprines, ovines, equines, rodents, porcines, and/or lagomorphs), and more preferably are human subjects.

It is contemplated that embodiments of the present invention can be used to identify ventilation defect volume and location(s), ventilation defect severity, wash-in, wash-out, and/or ventilation dynamics which may be correlated to 1H data.

The foregoing is illustrative of the present invention and is not to be construed as limiting thereof. Although a few exemplary embodiments of this invention have been described, those skilled in the art will readily appreciate that many modifications are possible in the exemplary embodiments without materially departing from the novel teachings and advantages of this invention. Accordingly, all such modifications are intended to be included within the scope of this invention as defined in the claims. In the claims, means-plus-function clauses are intended to cover the structures

described herein as performing the recited function and not only structural equivalents but also equivalent structures. Therefore, it is to be understood that the foregoing is illustrative of the present invention and is not to be construed as limited to the specific embodiments disclosed, and that modifications to the disclosed embodiments, as well  
5 as other embodiments, are intended to be included within the scope of the appended claims. The invention is defined by the following claims, with equivalents of the claims to be included therein.

THAT WHICH IS CLAIMED IS:

1. A post-collection analysis ventilation assessment method, comprising:  
generating at least one of the following using pre-acquired <sup>19</sup>F magnetic resonance image (MRI) signal data of a patient associated with a perfluorinated gas and oxygen mixture:

(i) a cine of free-breathing images of the lungs of the subject illustrating a temporal and spatial distribution of the perfluorinated gas in the lung space and lungs of the subject to provide ventilation image data over at least one respiratory cycle;

(ii) at least one ventilation defect index for each of the right and left lungs;

(iii) a ventilation defect map showing a spatial distribution (pixel wise) of the lungs;

(iv) a visual output to a display, the output including a time sequence of airflow data of the subject with a plurality of MRI images positioned aligned with an acquisition time, in the time sequence;

(v) a ventilation pattern associated with a forced ejection volume;

(vi) at least one histogram associated with wash-in and/or wash-out of the gas mixture;

(vii) at least one regional ventilation defect model showing intensity variation pixel to pixel;

(viii) gas trapping images using wash in and/or wash out <sup>19</sup>F MRI signal data;

(ix) a visual output of a graphic analysis fit to a lung model of ventilation wash-in and/or wash-out with a plurality of MRI images depicting functional information;

(x) a pattern of signal intensity depicting gas exchange to capillary blood flow based on relaxation parameters (T1 and/or T2) and an impact of local oxygen concentration on the relaxation parameters; and

(xi) at least one histogram associated with wash-in and/or wash-out of the delivered gas mixture.

2. A method of obtaining image data of the lungs and/or airways of a subject, comprising:

positioning a subject in a magnetic field associated with a high-field magnet of an MRI scanner;

delivering a medical grade gas mixture to the lung space of the subject, the gas mixture comprising between about 20-79% inert perfluorinated gas and at least about 21% oxygen gas;

acquiring  $^{19}\text{F}$  magnetic resonance image (MRI) signal data associated with the delivered perfluorinated gas and oxygen mixture; and

generating at least one of the following using the acquired signal data:

(i) a cine of free-breathing images of the lungs of the subject illustrating a temporal and spatial distribution of the perfluorinated gas in the lung space and lungs of the subject to provide ventilation image data over at least one respiratory cycle;

(ii) at least one ventilation defect index for each of the right and left lungs;

(iii) a ventilation defect index map showing a spatial distribution (pixel wise) of the lungs;

(iv) a visual output to a display, the output including a time sequence of airflow data of the subject with a plurality of MRI images positioned aligned with an acquisition time, in the time sequence;

(v) a ventilation pattern associated with a forced ejection volume;

(vi) at least one histogram associated with wash-in and/or wash-out of the gas mixture;

(vii) at least one regional ventilation defect model showing intensity variation pixel to pixel;

(viii) gas trapping images using wash in and/or wash out  $^{19}\text{F}$  MRI signal data;

(ix) a visual output of a graphic analysis fit to a lung model of ventilation wash-in and/or wash-out with a plurality of MRI images depicting functional information;

(x) a pattern of signal intensity depicting gas exchange to capillary blood flow based on relaxation parameters (T1 and/or T2) and an impact of local oxygen concentration on the relaxation parameters; and

(xi) at least one histogram associated with wash-in and/or wash-out of the delivered gas mixture.

3. The method of Claim 2, wherein the delivering step is carried out via single or multiple breath-holds, or free breathing over a plurality of respiratory cycles.

4. The method of Claim 1 or 2, wherein the generating step is carried out to generate free breathing cine images of the lungs of the subject illustrating a temporal and spatial distribution of the perfluorinated gas in the lung space and lungs of the subject to provide ventilation image data over at least one respiratory cycle.

5. The method of Claim 1 or 2, further comprising generating at least one ventilation defect index and/or at least one graph of pixel intensity over a defined time to identify a ventilation defect for each of a right and left lung of the subject.

6. The method of Claim 2, further comprising:  
terminating the delivering step after a desired time; then  
allowing the subject to breathe room air while remaining in the magnetic field of the MRI scanner; then  
acquiring additional  $^{19}\text{F}$  MRI signal data gas while the patient breathes room air; and  
evaluating ventilation data associated with gas trapping using the additionally acquired MRI signal data.

7. The method of Claim 6, wherein the evaluating step is carried out using histograms of pixel/voxel data of the acquired  $^{19}\text{F}$  signal data.

8. The method of Claim 2, further comprising using a pneumotachometer in the inspire flow path and a pneumotachometer in an expire flow path of the subject to obtain data used to gate signal acquisition to the subject's respiratory cycle .

9. The method of Claim 2, further comprising obtaining oxygen and  $\text{CO}_2$  data associated with a gas sample collected from an expire gas flow path downstream of the subject in substantially real time while the subject resides inside a bore of a magnet of the MRI Scanner.

10. The method of Claim 1 or 2, wherein the perfluorinated gas mixture comprises a medical grade perfluoropropane gas that is in the gaseous state at room temperature and pressure.

11. The method of Claim 1 or 2, further comprising generating a visual output to a display, the output including a time sequence of airflow data of the subject with a plurality of  $^{19}\text{F}$  MRI images positioned aligned with an acquisition time, in the time sequence.

12. The method of Claim 1 or 2, further comprising:  
obtaining a set of  $^1\text{H}$  MRI lung images of the subject;  
registering  $^{19}\text{F}$  MRI lung images associated with the acquired  $^{19}\text{F}$  image data;  
creating a set of lung masks using the  $^1\text{H}$  MRI images;  
applying the created masks to the registered  $^{19}\text{F}$  images; then  
extracting selected summary parameters from the  $^{19}\text{F}$  image data to assess ventilation defects.

13. The method of Claim 2, further comprising, after the positioning step:  
directing the subject to carry out a forced ejection volume (FEV) of the delivered gas mixture;  
acquiring  $^{19}\text{F}$  MRI signal data during and/or after the forced ejection of the gas mixture; and  
evaluating a ventilation pattern based on the acquired MRI signal data associated with the FEV procedure.

14. The method of Claim 2, further comprising having the subject carry out a spirometry procedure while the subject is in a supine position proximate in time to the positioning step.

15. The method of Claim 1 or 2, wherein the generating step is carried out to generate at least one histogram of pixel/voxel image intensity data using the acquired MRI signal data to electronically identify ventilation defects using the at least one histogram image intensity data.

16. The method of Claim 2, wherein the MRI scanner comprises a body coil, and wherein the acquiring step comprises acquiring the  $^{19}\text{F}$  MRI signal data from a

flexible lung coil positioned about the subject, the method further comprising proton blocking the lung coil and substantially concurrently acquiring  $^1\text{H}$  and  $^{19}\text{F}$  MR image signal data.

17. The method of Claim 2, further comprising generating gated images with image data registered to a respiratory cycle so that the acquiring step is performed over several respiratory cycles, and wherein the generated gated cine images are generated in near real-time and show breathing lungs of the patient with temporal and spatially distributed ventilation data.

18. An MRI system, comprising:

an MRI scanner comprising a magnet with a magnetic field and a body coil configured to obtain  $^1\text{H}$  MRI signal data;

a lung coil configured to obtain  $^{19}\text{F}$  MRI signal data and sized and configured to reside proximate a patient;

an MRI scanner interface in communication with the scanner and the lung coil, the interface comprising a proton blocking circuit; and

a gas delivery system comprising:

a gas mixture source comprising perfluorinated gas in a level that is between about 20-79% and oxygen gas in a level that is at least about 20.5%;

a gas flow path in communication with the gas mixture source comprising at least one conduit extending from the gas mixture source to a free-breathing dispensing member residing over, on or in a patient while the patient resides inside the magnetic field to deliver the gas mixture to the patient; and

at least one oxygen sensor in communication with the gas mixture;

wherein, in operation, the MRI system is configured to obtain  $^1\text{H}$  and  $^{19}\text{F}$  MRI signal data of lungs and associated lung airspaces of the patient and generate images showing a temporal and spatial distribution of the perfluorinated gas in the lungs, wherein the system is configured to acquire the  $^{19}\text{F}$  MRI signal data while the patient carries out at least one of (a) free-breathing of the gas mixture during equilibrium and wash in and/or wash out for a plurality of respiratory cycles, (b) a single or a plurality of breath holds of the gas mixture; and (c) an FEV of the gas mixture,

wherein the system is configured to generate at least one of the following:

(i) a cine of free-breathing images of the lungs of the subject illustrating a temporal and spatial distribution of the perfluorinated gas in the lung space and lungs of the subject to provide ventilation image data over at least one respiratory cycle;

(ii) at least one ventilation defect index for each of the right and left lungs;

(iii) a ventilation defect index map showing a spatial distribution (pixel wise) of the lungs;

(iv) a visual output to a display, the output including a time sequence of airflow data of the subject with a plurality of MRI images positioned aligned with an acquisition time, in the time sequence;

(v) a ventilation pattern associated with a forced ejection volume;

(vi) at least one histogram associated with wash-in and/or wash-out of the gas mixture;

(vii) at least one regional ventilation defect model showing intensity variation pixel to pixel;

(viii) gas trapping images using wash in and/or wash out  $^{19}\text{F}$  MRI signal data;

(ix) a visual output of a graphic analysis fit to a lung model of ventilation wash-in and/or wash-out with a plurality of MRI images depicting functional information;

(x) a pattern of signal intensity depicting gas exchange to capillary blood flow based on relaxation parameters (T1 and/or T2) and an impact of local oxygen concentration on the relaxation parameters; and

(xi) at least one histogram associated with wash-in and/or wash-out of the delivered gas mixture.

19. The system of Claim 18, wherein the MRI system is configured to substantially concurrently obtain the obtain  $^1\text{H}$  and  $^{19}\text{F}$  MRI signal data of the lungs, and wherein the system comprises an image analysis circuit that is configured to electronically terminate the gas delivery and allow the patient to breathe room air for a plurality of respiratory cycles.

20. The system of Claim 18, further comprising:

a display in communication with the MRI scanner; and

a respiratory cycle gating circuit and an image analysis circuit in communication with the MRI scanner, wherein the MRI system is configured to generate gated free-breathing cine images with image data registered to a respiratory cycle using  $^{19}\text{F}$  image data acquired over a plurality of patient respiratory cycles, and wherein the display is configured to present the gated cine images in near real-time showing the lungs of the patient with temporal and spatially distributed ventilation data associated with the  $^{19}\text{F}$  image data.

21. The system of Claim 20, wherein the gas flow path includes an inspire gas flow path and an expire gas flow path, the system further comprising a first pneumotachometer residing in the inspire gas flow path and a second pneumotachometer residing in the expire gas flow path, and wherein the respiratory gating circuit is configured to use pneumotachometer data for respiratory gating input.

22. The MRI system of Claim 18, wherein the system comprises an image analysis circuit that is configured to register  $^{19}\text{F}$  MRI lung images to a set of  $^1\text{H}$  MRI lung images of the subject, create lung masks from the  $^1\text{H}$  MRI images, apply the created masks to the registered  $^{19}\text{F}$  images, then extract summary parameters from the  $^{19}\text{F}$  image data to assess ventilation defects.

23. The MRI system of Claim 22, wherein the summary parameters are extracted by volume and slice and include at least one of the following: pixel intensity, pixel count, histogram, summary statistics and 2-D shape factors.

24. The MRI system of Claim 18, further comprising a gas chamber in fluid communication with an expire portion of the gas flow path positioned upstream of a Douglas bag for gas capture, the gas chamber is in communication with a chemical analyzer configured to analyze oxygen and carbon dioxide content in substantially real time.

25. The MRI system of Claim 18, further comprising a display and an image analysis circuit in communication with the MRI Scanner, the image analysis circuit configured to generate an overlay presentation of patient airflow data over time

aligned with a plurality of MRI images taken at different points in time including inspire and expire breath-hold images of air, wash-in and wash out images of the perfluorinated gas mixture and free-breathing perfluorinated cine MRI images.

26. A gas delivery system for an MRI system, comprising:  
a medical grade gas mixture source of perfluorinated gas and oxygen gas;  
a mouthpiece and/or mask residing downstream of the gas mixture source configured to reside inside a magnetic field of the MRI system; and  
an inspire flow path extending from the gas mixture source to the mouthpiece and/or mask, the flow path comprising:  
a first Douglas bag in fluid communication with the gas mixture source; and  
a first spirometer filter residing downstream of the first Douglas bag,  
wherein the gas delivery system is a passive system that allows a patient to "breath-hold" and freely breathe the gas mixture.

27. The gas delivery system of Claim 26, further comprising an enclosed expire gas flow path residing downstream of the mouthpiece or mask, the system further comprising:  
a one-way valve in communication with the mouthpiece and/or mask residing downstream of the first spirometer filter;  
a second spirometer filter residing downstream of the mouthpiece and/or mask in the expire gas flow path; and  
a second Douglas bag with a larger size than the first Douglas bag residing downstream of the second spirometer filter.

28. The gas delivery system of Claim 26, further comprising an enclosed expire gas flow path residing downstream of the mouthpiece or mask, the system further comprising:  
a first pneumotachometer in fluid communication with the inspire gas flow path;  
a second pneumotachometer in fluid communication with the expire gas flow pathmask;

at least one pneumotachometer recorder in communication with the first and second pneumotachometers;

a gating circuit interface in communication with the at least one recorder configured to provide MRI respiratory gating input;

a gas chamber in the expire gas flow path upstream of a Douglas gas recovery bag; and

a gas analyzer in communication with the gas chamber configured to analyze oxygen and carbon dioxide content of gas in the chamber.

29. A cine of free-breathing  $^{19}\text{F}$  MRI images showing breathing lungs with a temporal and spatial distribution of perfluorinated gas associated with a ventilation pattern.

30. At least one right lung ventilation defect index and at least one left lung ventilation defect index, wherein the respective at least one index is determined based on MRI pixel signal intensity to thereby provide a patient-specific measure of lung function.

31. A regional ventilation defect graph showing right and left lung ventilation of  $^{19}\text{F}$  pixel signal intensity of perfluorinated gas in a subject's lungs over a defined time with signal intensity at the defined time used to identify a ventilation defect for each of a right and left lung of the subject.

32. A trifunctional medical grade gas composition for administration to a human patient for generating MRI images, comprising about 21% oxygen gas and between about 20% to about 78% inert perfluorinated gas, and between about 1-15% anesthesia gas.

33. A system to assess ventilation in a patient's lung(s), comprising:  
a circuit configured to generate at least one of the following using pre-acquired  $^{19}\text{F}$  magnetic resonance image (MRI) signal data of a patient associated with a perfluorinated gas and oxygen mixture:

- (i) a cine of free-breathing images of the lungs of the subject illustrating a temporal and spatial distribution of the perfluorinated gas in the lung space and lungs of the subject to provide ventilation image data over at least one respiratory cycle;
- (ii) at least one ventilation defect index for each of the right and left lungs;
- (iii) a ventilation defect index map showing a spatial distribution (pixel wise) of the lungs;
- (iv) a visual output to a display, the output including a time sequence of airflow data of the subject with a plurality of MRI images positioned aligned with an acquisition time, in the time sequence;
- (v) a ventilation pattern associated with a forced ejection volume;
- (vi) at least one histogram associated with wash-in and/or wash-out of the gas mixture;
- (vii) at least one regional ventilation defect model showing intensity variation pixel to pixel;
- (viii) gas trapping images using wash in and/or wash out <sup>19</sup>F MRI signal data;
- (ix) a visual output of a graphic analysis fit to a lung model of ventilation wash-in and/or wash-out with a plurality of MRI images depicting functional information;
- (x) a pattern of signal intensity depicting gas exchange to capillary blood flow based on relaxation parameters (T1 and/or T2) and an impact of local oxygen concentration on the relaxation parameters; and
- (xi) at least one histogram associated with wash-in and/or wash-out of the delivered gas mixture.

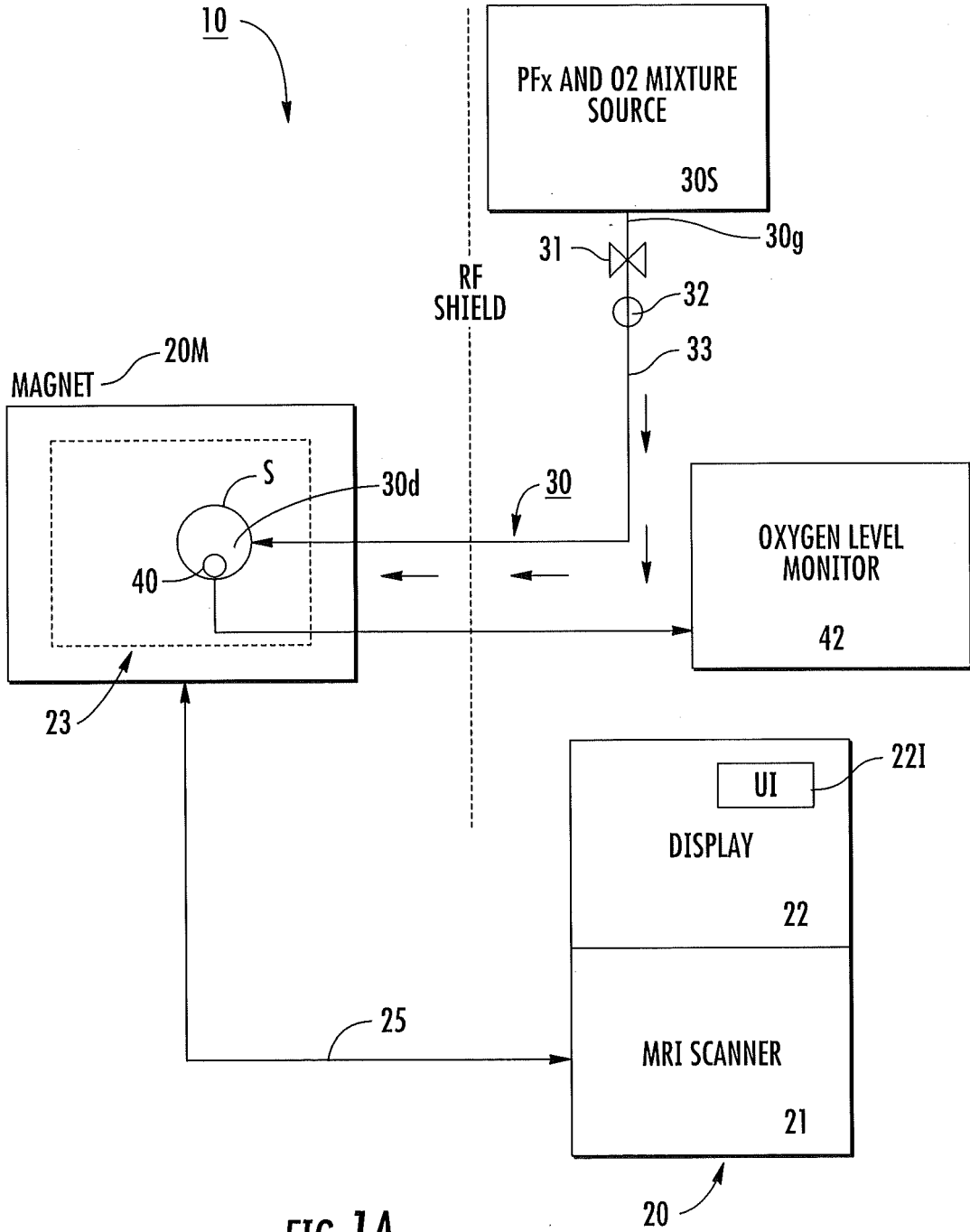

FIG. 1A

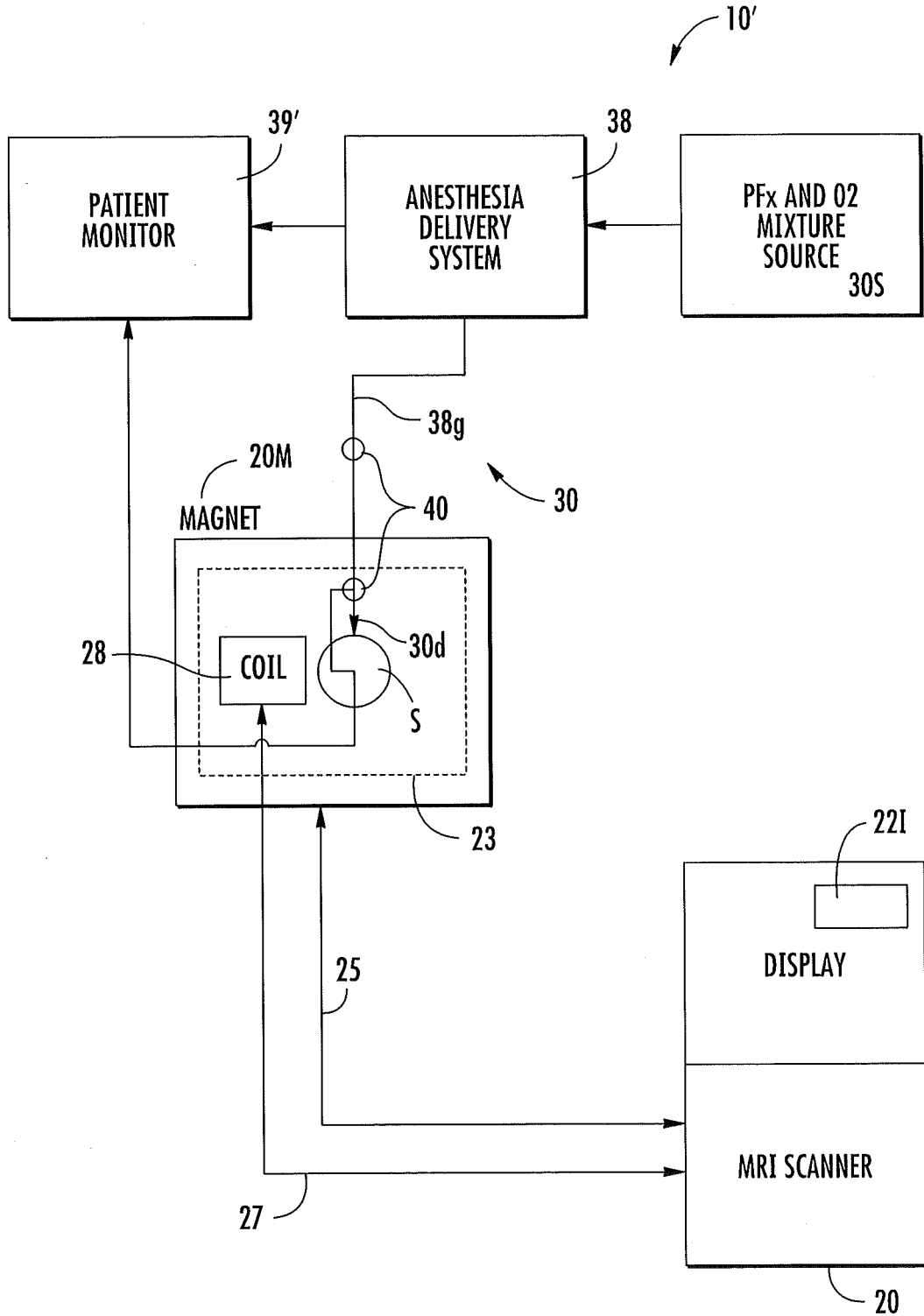

FIG. 1B

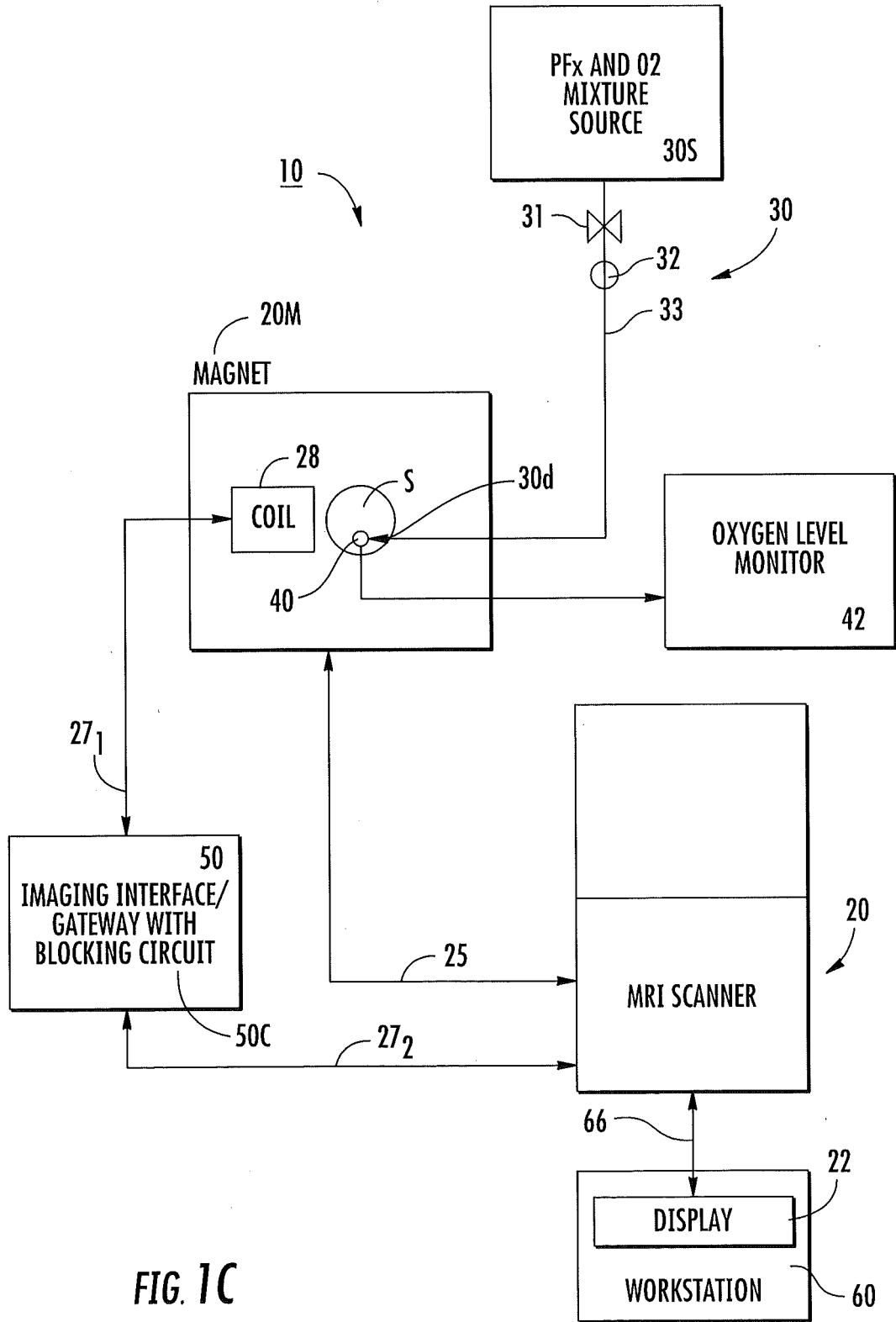

FIG. 1C

4/23

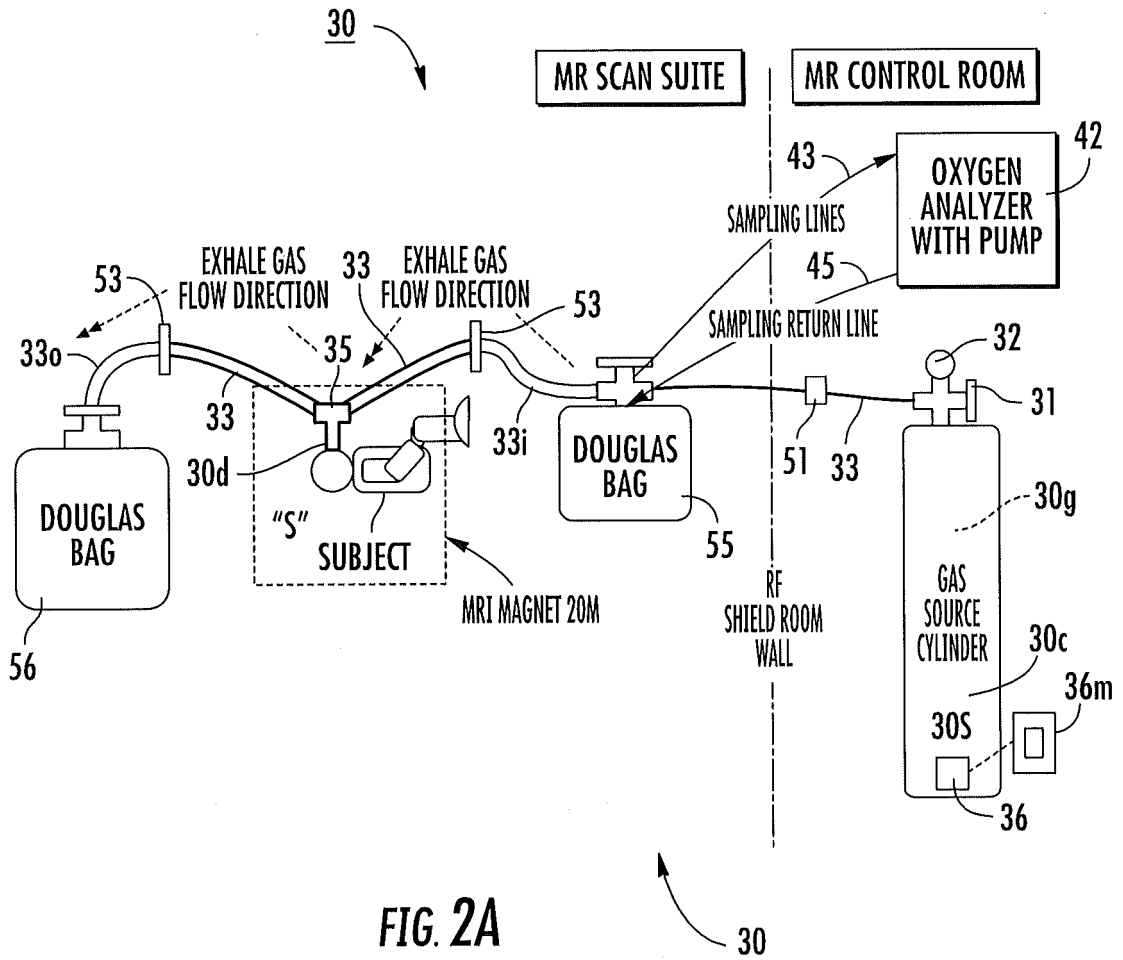

FIG. 2A

5/23

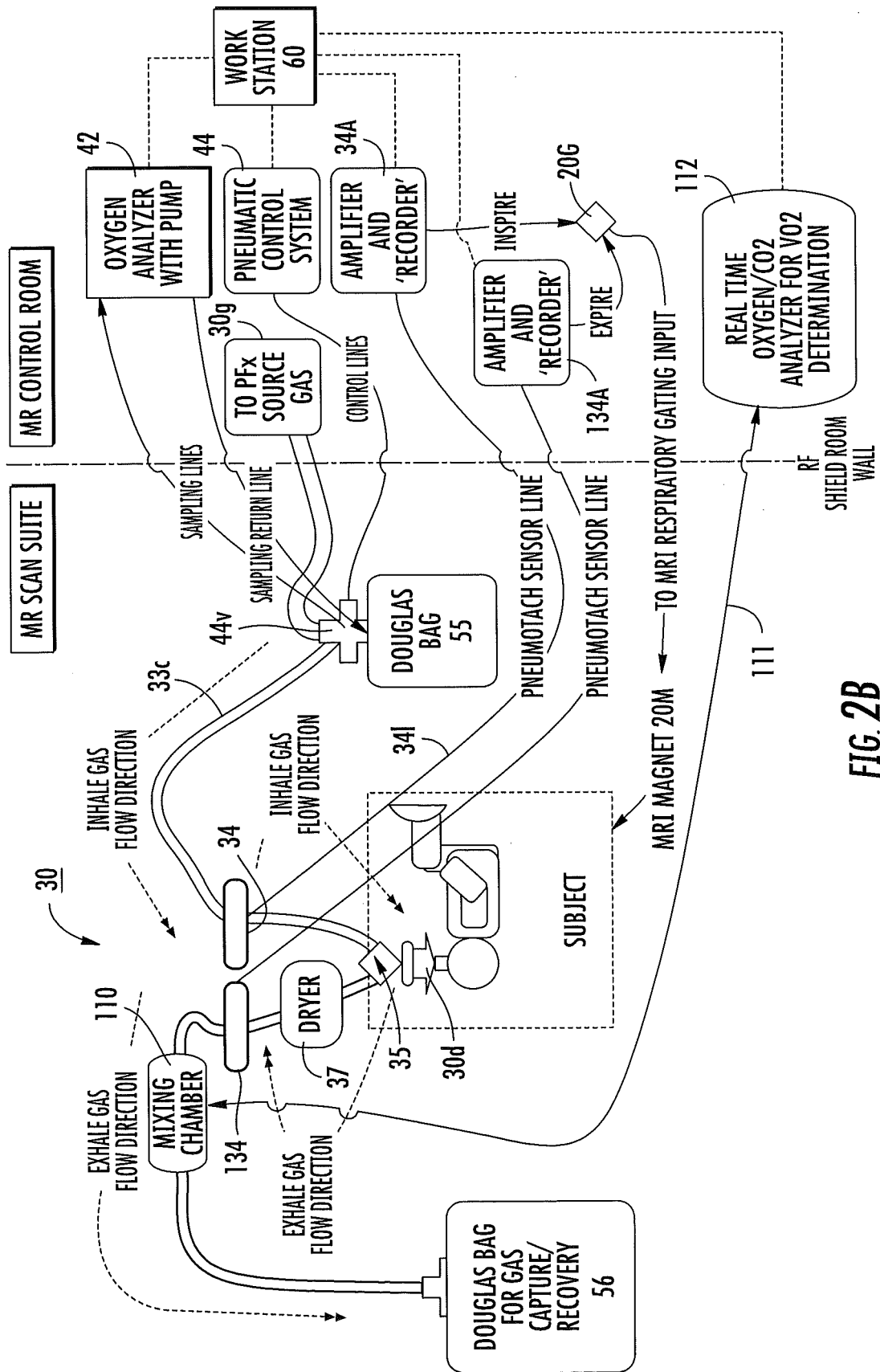
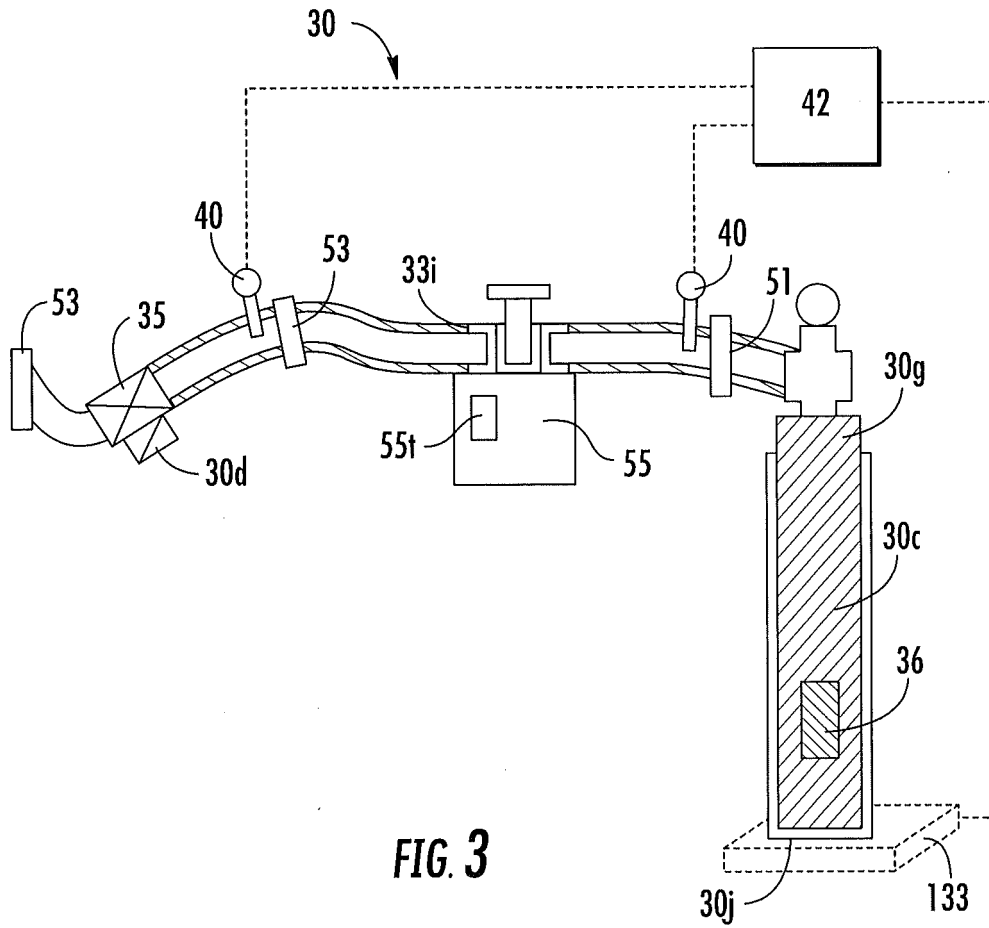

FIG. 2B



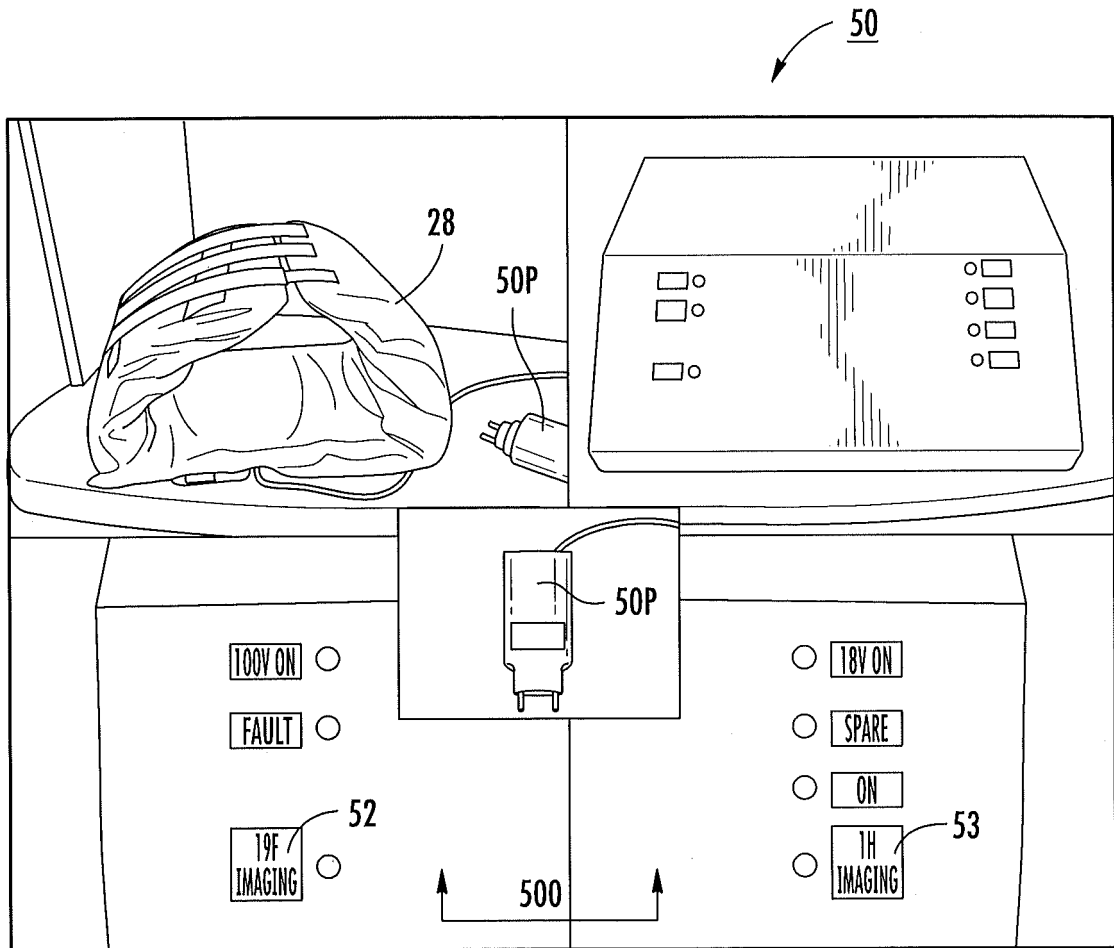

FIG. 4A

8/23

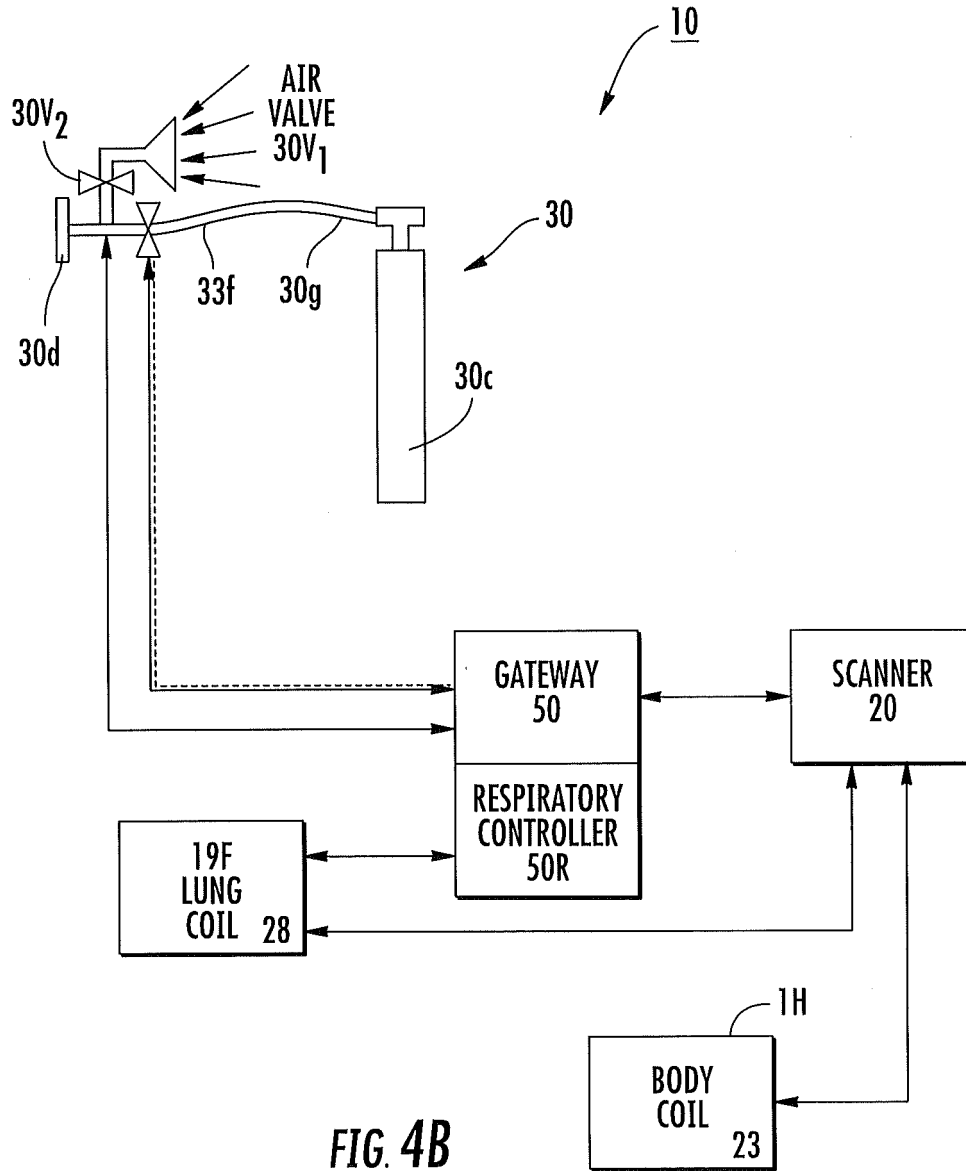

FIG. 4B

9/23

FIG. 5A

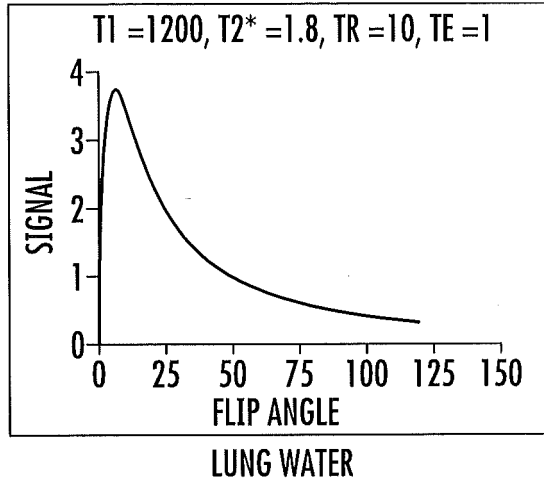

FIG. 5B

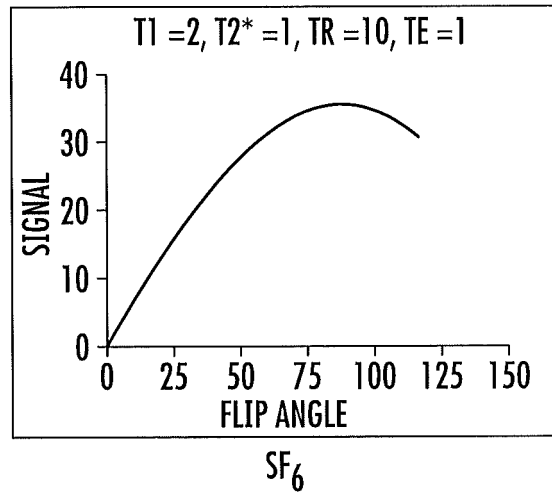
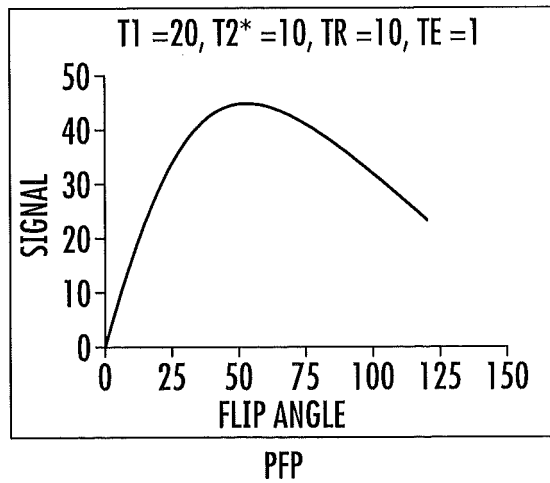

FIG. 5C



10/23

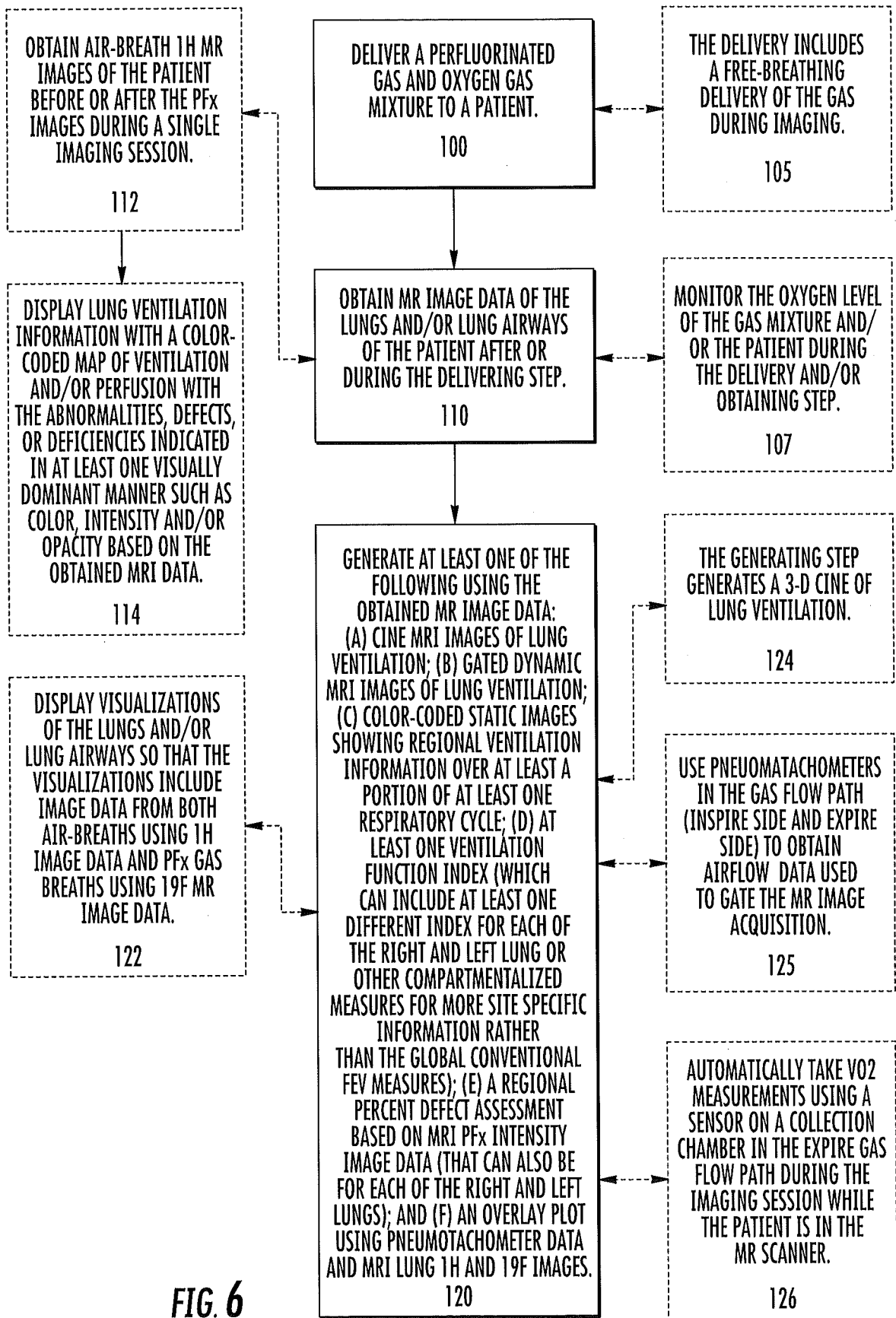

FIG. 6

11/23

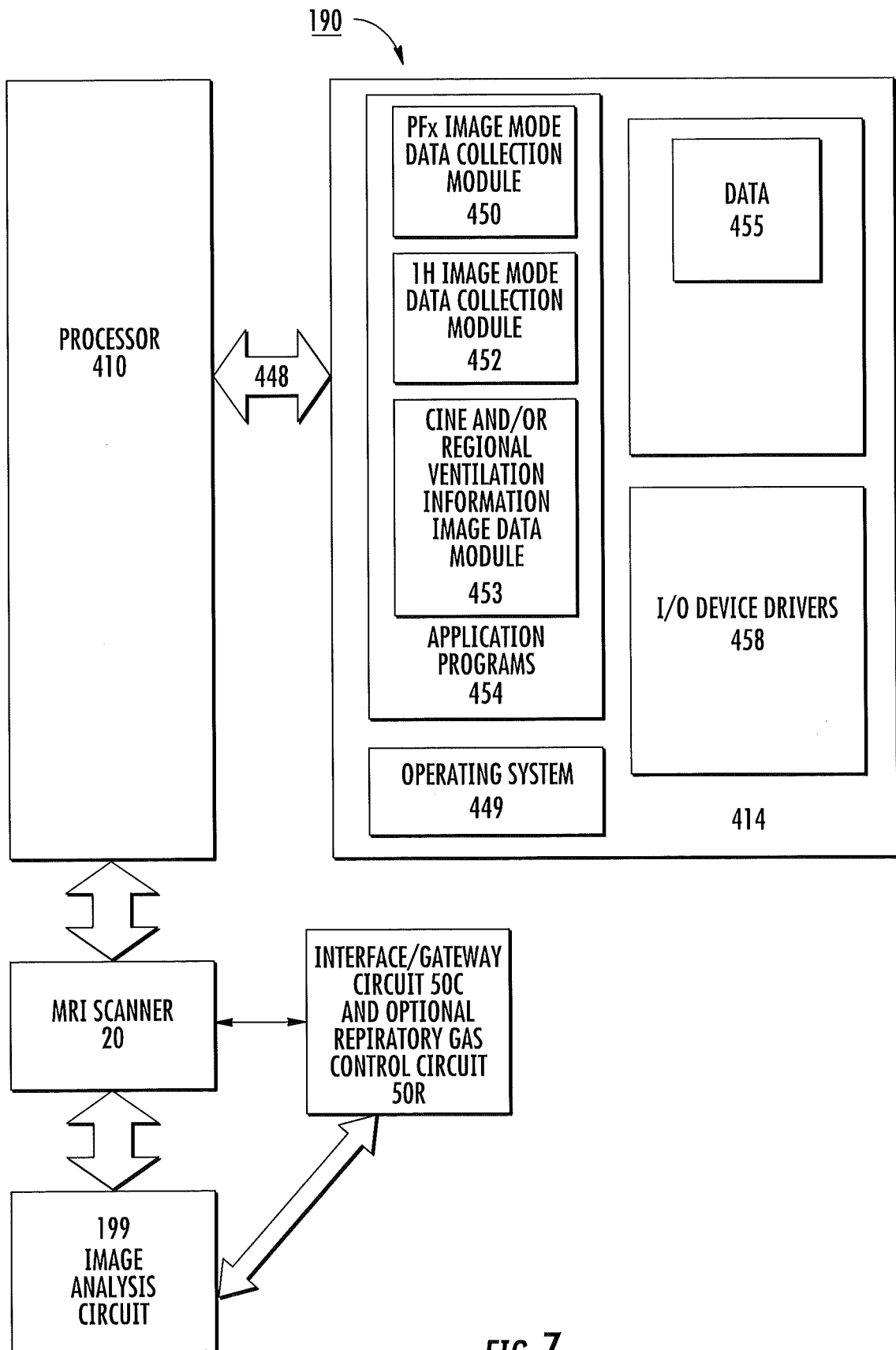
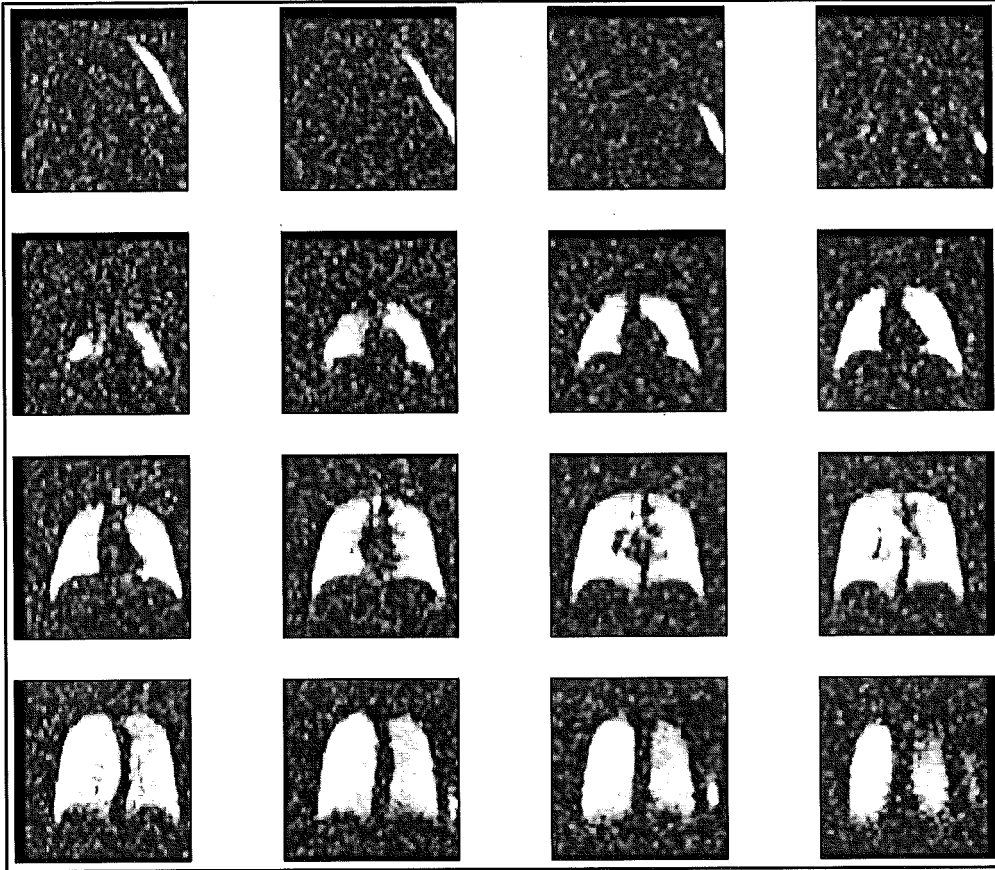
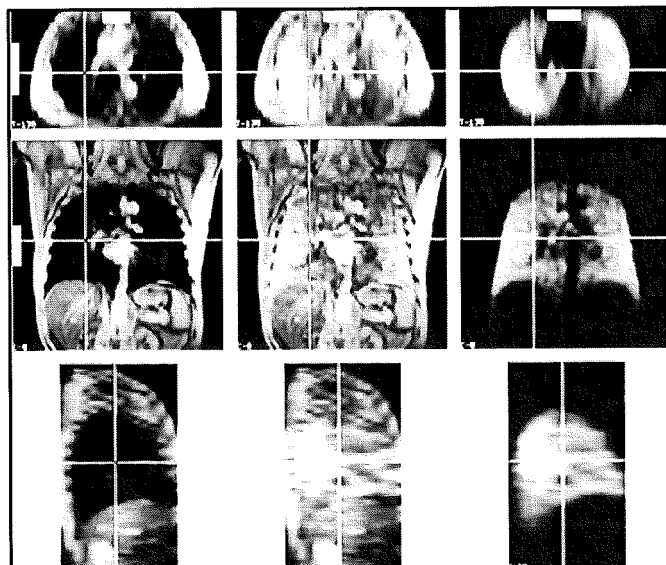

FIG. 7



**FIG. 8**



**FIG. 9**

13/23

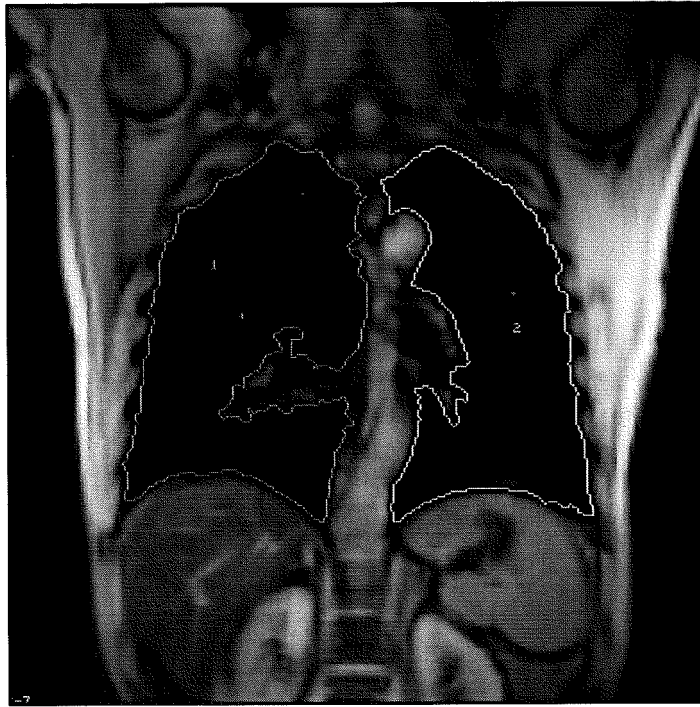

FIG. 10

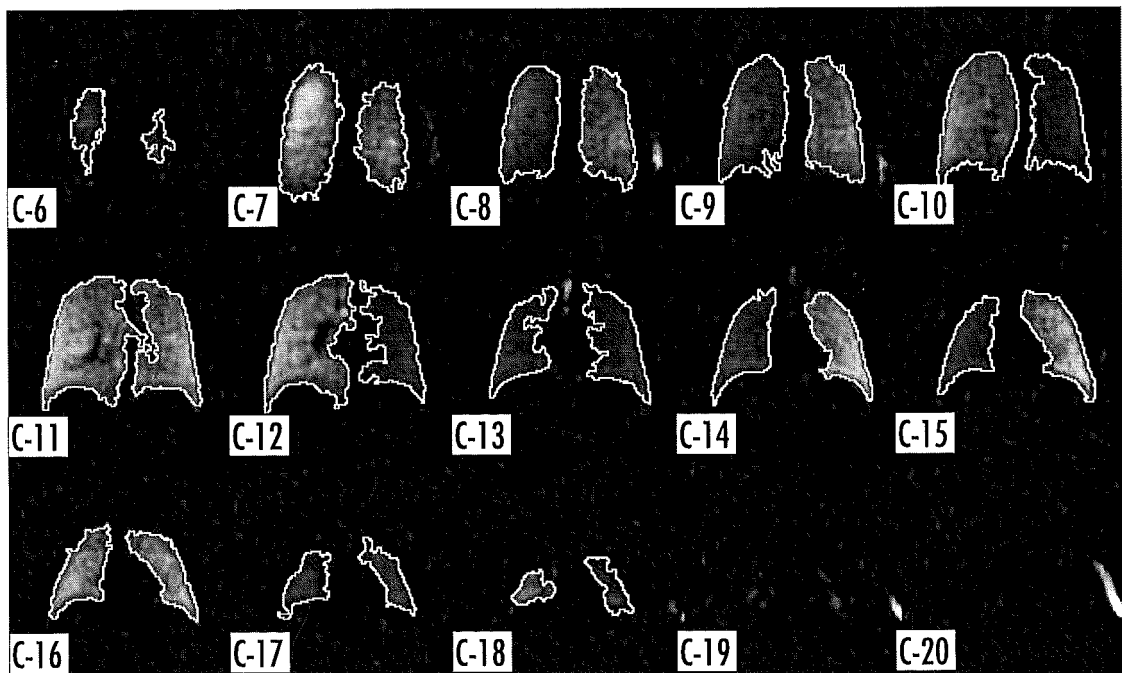

FIG. 11

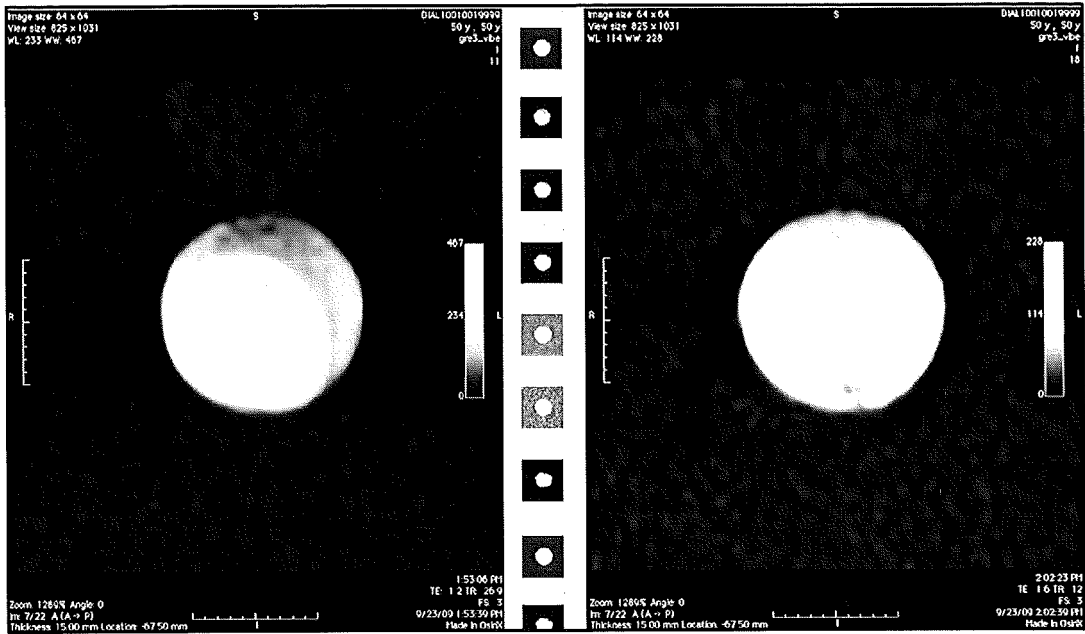

FIG. 12A

FIG. 12B

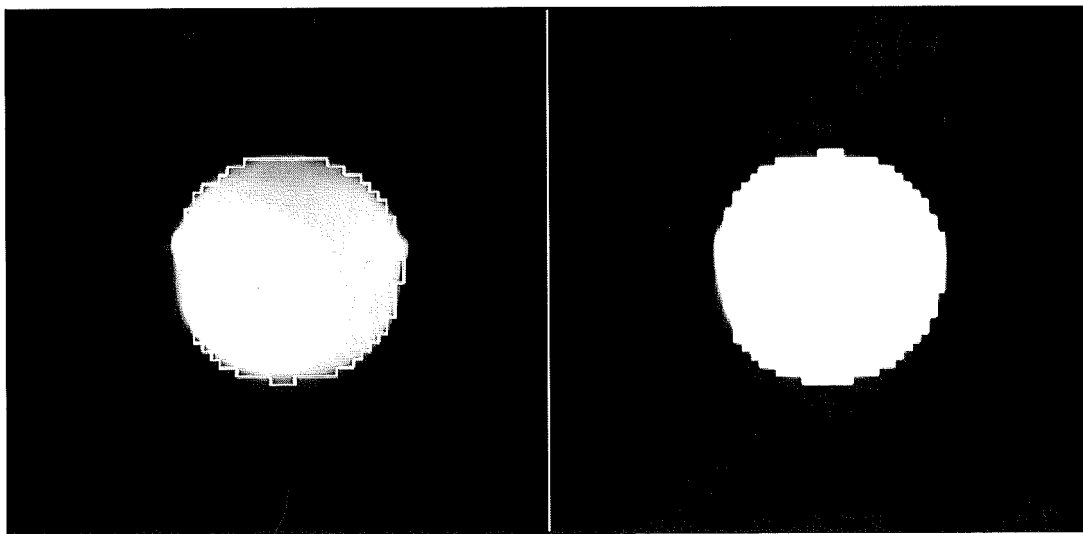

FIG. 13A

FIG. 13B

15/23

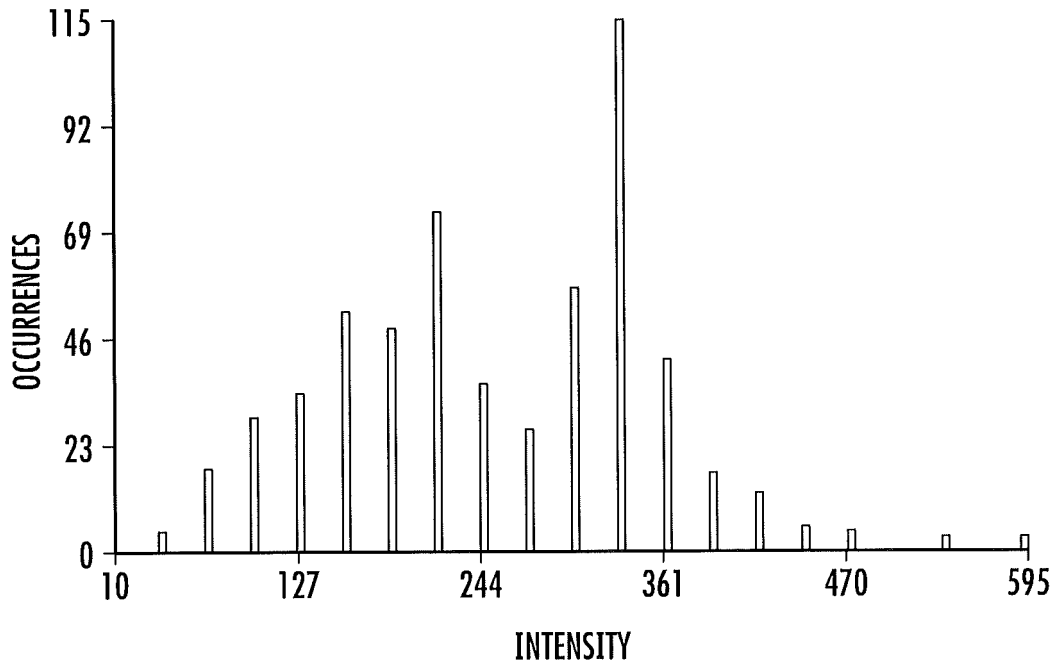

FIG. 14

16/23

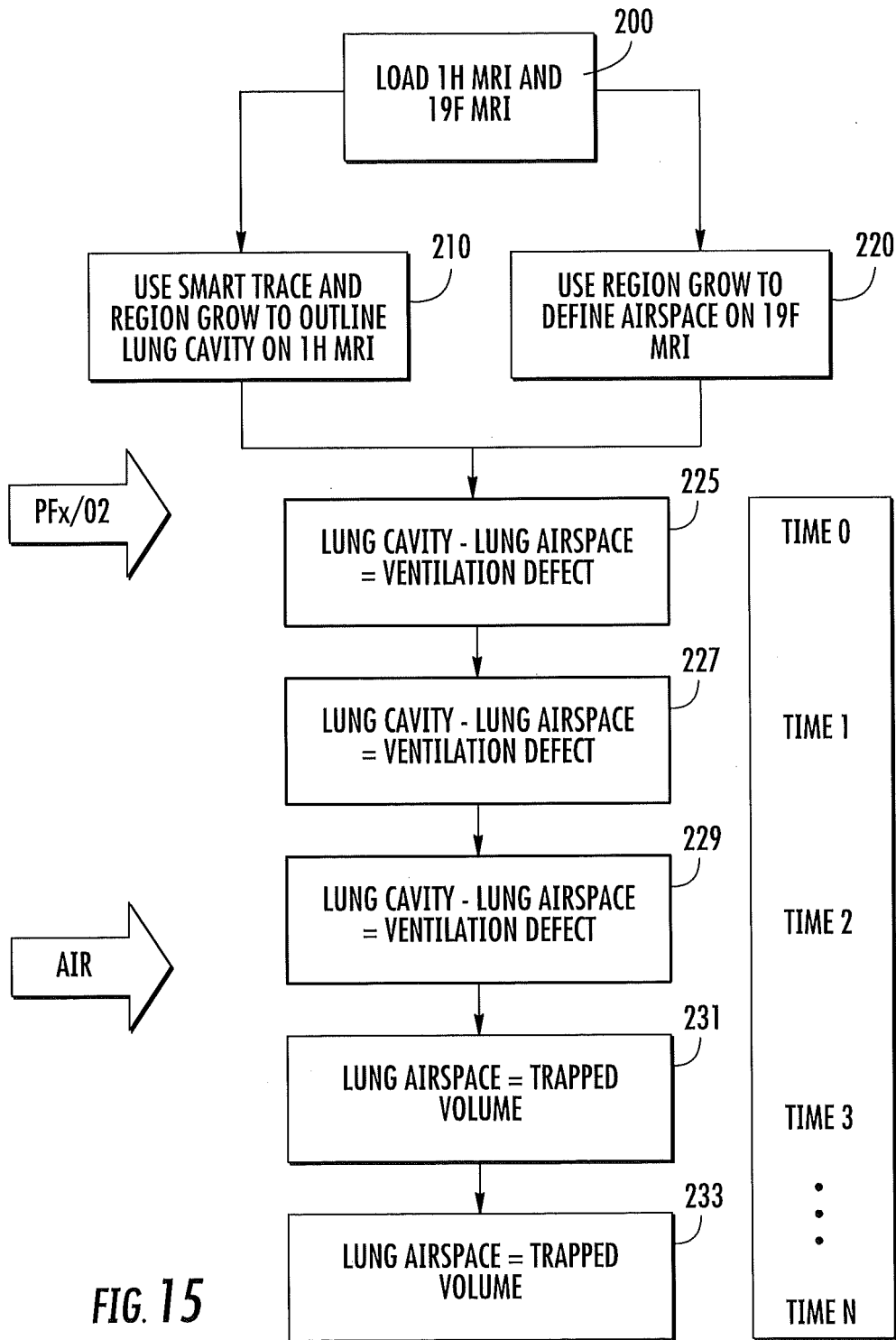

FIG. 15

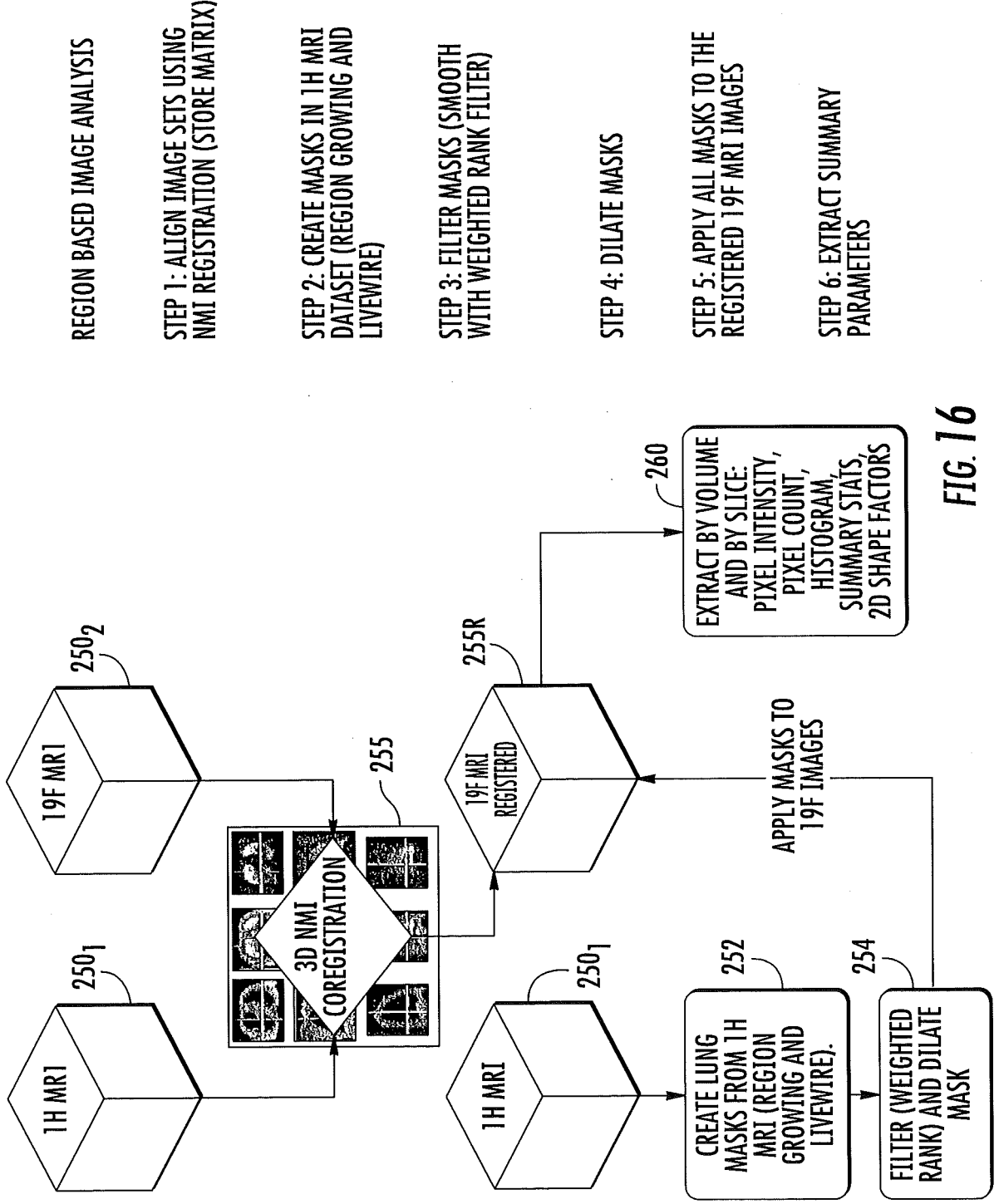

FIG. 16

REGION BASED IMAGE ANALYSIS

STEP 1: ALIGN IMAGE SETS USING NMI REGISTRATION (STORE MATRIX)

STEP 2: CREATE MASKS IN 1H MRI DATASET (REGION GROWING AND LIVEWIRE)

STEP 3: FILTER MASKS (SMOOTH WITH WEIGHTED RANK FILTER)

STEP 4: DILATE MASKS

STEP 5: APPLY ALL MASKS TO THE REGISTERED 19F MRI IMAGES

STEP 6: EXTRACT SUMMARY PARAMETERS

Vol.#	SLICE	NAME	AREA	AREA mm2	PERIM.	PERIM. mm	MERang	MERArea	MERAsp	RFF	Circ.	C/APT	CentX	CentY	WCenX	WCenY	DIFX	DIFY	ASSYM
1	6	1.OBJECT	275	2685.55	103.57	323.65	18	502.66	0.56	0.55	39.01	3.1	41.71	53.84	41.78	54.28	-0.07	-0.44	-0.51
1	7	1.OBJECT	1240	12109.38	185.61	580.03	6	1772.74	0.39	0.7	27.78	2.21	41.71	54.4	42.25	54.54	-0.54	-0.14	-0.68
1	8	1.OBJECT	1794	17519.53	204.3	638.43	6	2466.23	0.4	0.73	23.26	1.85	42.34	58.16	43.65	56.13	-1.31	2.03	0.72
1	9	1.OBJECT	2100	20507.81	217.61	680.03	9	2832.11	0.46	0.74	22.55	1.79	42.69	59.68	44.61	56.74	-1.92	2.94	1.02
1	10	1.OBJECT	2442	23847.66	222.44	695.12	12	3208.71	0.51	0.76	20.26	1.61	43.57	59.84	44.46	57	-0.89	2.84	1.95
1	11	1.OBJECT	2534	24746.09	222.78	696.19	9	3202.19	0.53	0.79	19.59	1.56	44.11	51.67	42.93	58.58	1.18	3.09	4.27
1	12	1.OBJECT	2335	22802.73	218.2	681.86	12	3013.94	0.51	0.77	20.39	1.62	43.68	62.76	41.57	58.62	2.11	4.14	6.25
1	13	1.OBJECT	2125	20751.95	210.54	657.93	12	2697.89	0.51	0.79	20.86	1.66	43.57	61.85	40.74	56.12	2.83	5.73	8.56
1	14	1.OBJECT	1978	19316.41	198.3	619.68	12	2642.1	0.53	0.75	19.88	1.58	43.8	59.18	40.9	52.61	2.9	6.57	9.47
1	15	1.OBJECT	1677	16376.95	178.2	556.86	15	2370.81	0.56	0.71	18.93	1.51	43.94	54.03	42.76	49.7	1.18	4.33	5.51
1	16	1.OBJECT	1313	12822.27	152.88	477.76	18	1820.77	0.6	0.72	17.8	1.42	44.77	49.54	45.19	47.46	-0.42	2.08	1.66
1	17	1.OBJECT	788	7695.31	118.4	369.99	27	1019.54	0.73	0.77	17.79	1.42	46.22	45.5	46.56	44.5	-0.34	1	0.66
1	18	1.OBJECT	271	2646.48	83.53	261.02	0	442	0.65	0.61	25.74	2.05	43.67	40.49	43.76	40.23	-0.09	0.26	0.17

VDS=39

FIG. 17A

Vol.#	SLICE	NAME	AREA	AREA mm2	PERIM.	PERIM. mm	MERang	MERArea	MERAsp	RFF	Circ.	C/APT	CentX	CentY	WCenX	WCenY	DIFX	DIFY	ASSYM
1	5	1.OBJECT+3.012747	1706.55	241.89	755.92	9	2333.61	0.37	0.74	33.49	2.67	44.33	56.4	42.48	53.26	1.85	3.14	4.99	
1	6	1.OBJECT+3.012427	2370.17	242.2	756.86	3	3110.67	0.4	0.78	24.17	1.92	43.93	59.14	40.23	52.84	3.7	6.3	10	
1	7	1.OBJECT+3.012931	28623.05	254.68	795.88	6	3664.16	0.45	0.8	22.13	1.76	43.74	60.64	38.38	53.81	5.36	6.63	12.19	
1	8	1.OBJECT+3.013173	30986.33	265.85	830.79	6	4122.08	0.51	0.77	22.27	1.77	44.21	62.79	37.48	57.14	6.73	5.65	12.38	
1	9	1.OBJECT+3.013263	31865.23	271.51	848.47	9	4312.35	0.54	0.76	22.59	1.8	45.27	64.14	37.54	58.58	7.73	5.56	13.29	
1	10	1.OBJECT+3.013272	31953.12	275.85	862.04	0	4550	0.55	0.72	23.26	1.85	45.86	64.76	38.3	59.59	7.56	5.17	12.73	
1	11	1.OBJECT+3.013104	30312.5	266.58	833.06	6	4376.01	0.61	0.71	22.89	1.82	45.78	66.2	39.14	61.76	6.64	4.44	11.08	
1	12	1.OBJECT+3.012564	25039.06	275.41	860.65	0	4264	0.63	0.6	29.58	2.35	43.04	66.04	38.06	63.5	4.98	2.54	7.52	
1	13	1.OBJECT+3.012192	21406.25	223.37	698.02	9	3300.61	0.5	0.66	22.76	1.81	40.26	67.02	37.15	66.89	3.11	0.13	3.24	
1	14	1.OBJECT+3.012150	20996.09	222.54	695.43	3	3083.46	0.52	0.7	23.03	1.83	40.51	65.82	38.39	69.55	2.12	-3.73	5.85	
1	15	1.OBJECT+3.012115	20654.3	214.54	670.43	6	2972.81	0.54	0.71	21.76	1.73	41.19	63.8	39.85	70.45	1.34	-6.65	7.99	
1	16	1.OBJECT+3.012175	21240.23	211.81	661.91	9	2817.19	0.51	0.77	20.63	1.64	42.38	62.36	41.73	69.05	0.65	-6.69	7.34	
1	17	1.OBJECT+3.012179	21279.3	203.23	635.08	12	2844.59	0.53	0.77	18.95	1.51	43.76	60.78	44.09	66.08	-0.33	-5.3	4.97	
1	18	1.OBJECT+3.011920	18750	189.33	591.64	15	2487.57	0.47	0.77	18.67	1.49	45.22	58.55	45.4	61.85	-1.18	-3.3	2.12	
1	19	1.OBJECT+3.011374	13417.97	164.98	515.57	15	1791.26	0.47	0.77	19.81	1.58	47.12	54.41	47.97	56	-0.85	-1.59	0.74	
1	20	1.OBJECT+3.01583	5693.36	125.33	391.64	27	843.91	0.33	0.69	26.94	2.14	47.9	45.96	47.98	46	-0.08	-0.04	0.04	

VDS=116

FIG. 17B

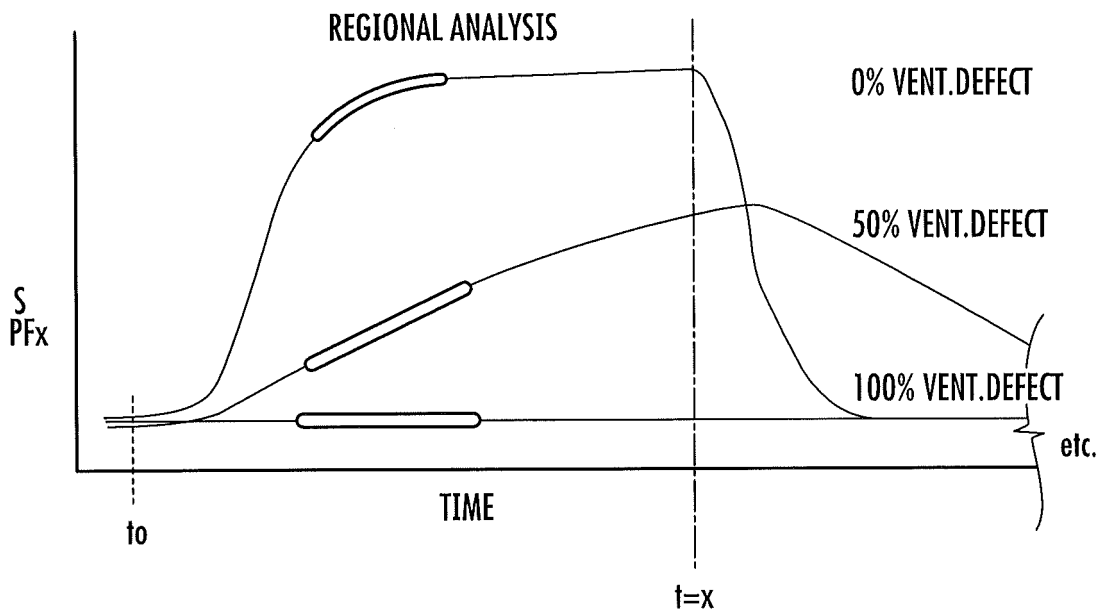

FIG. 18

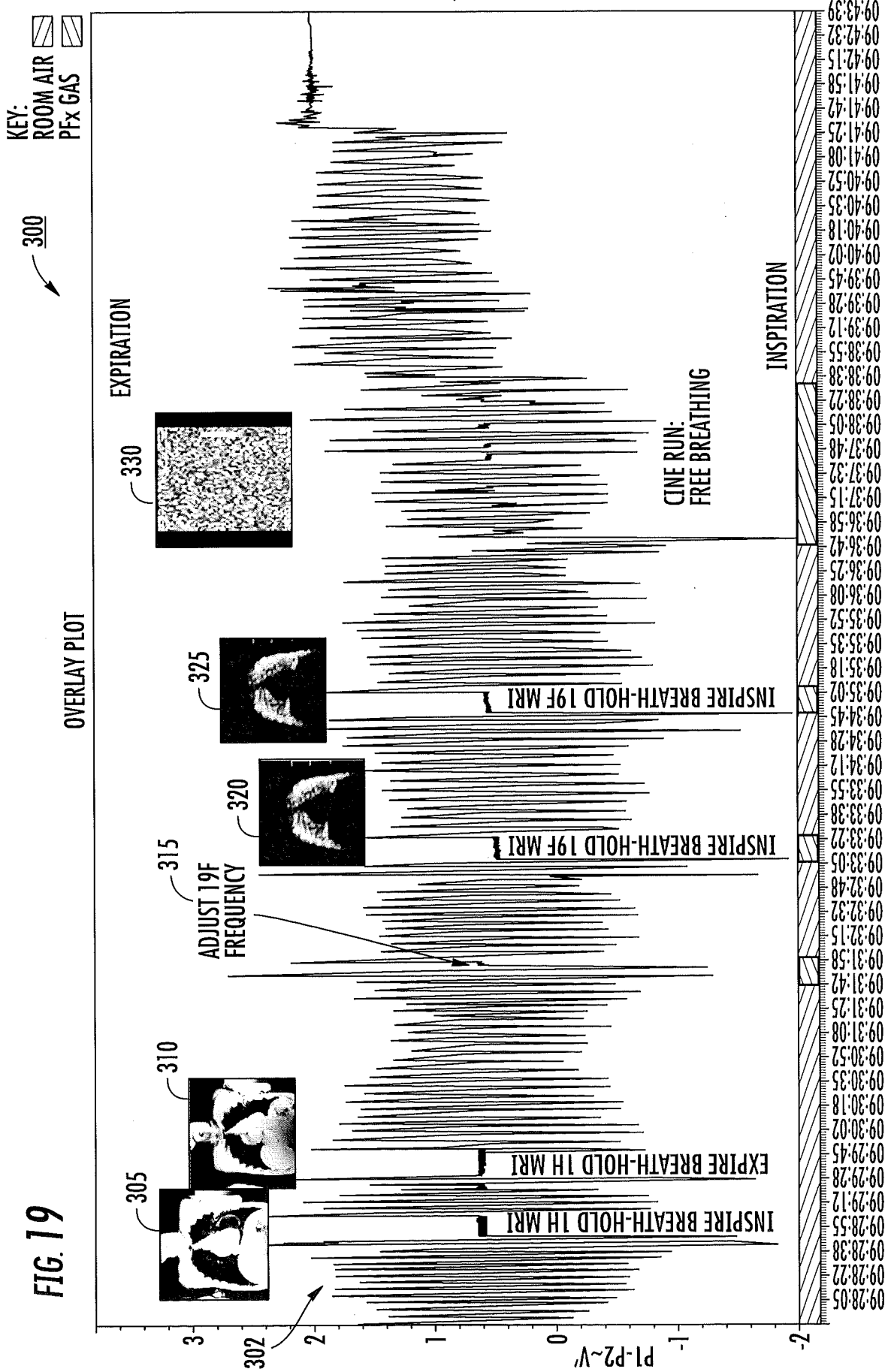
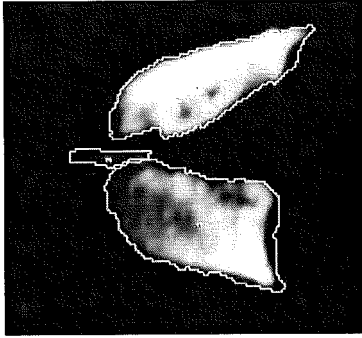
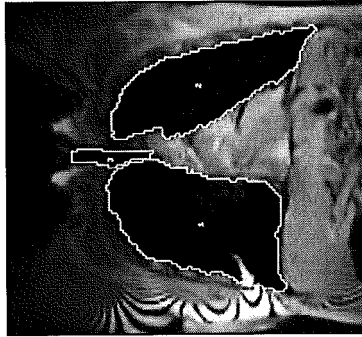

FIG. 19



54 y.o. FEV1 = 0.61



68 y.o. MALE, FEV1 = 0.62

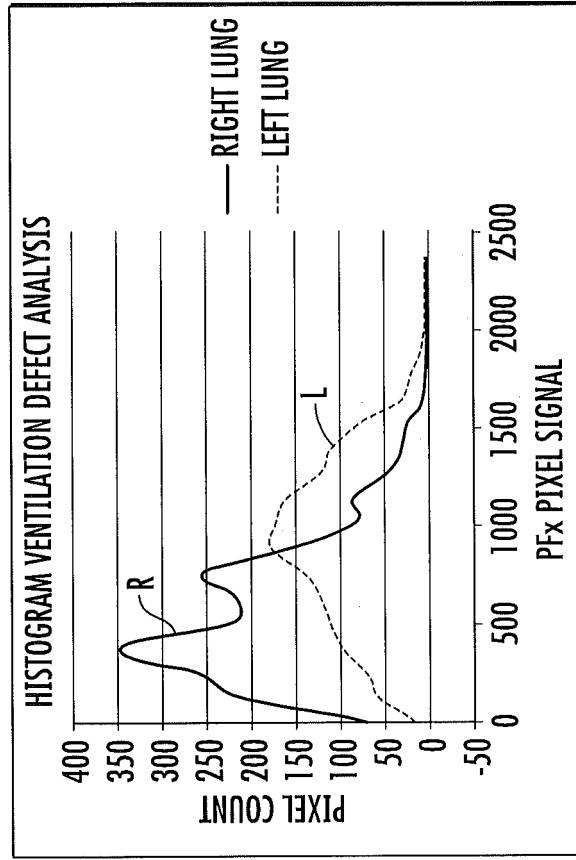

FIG. 20B

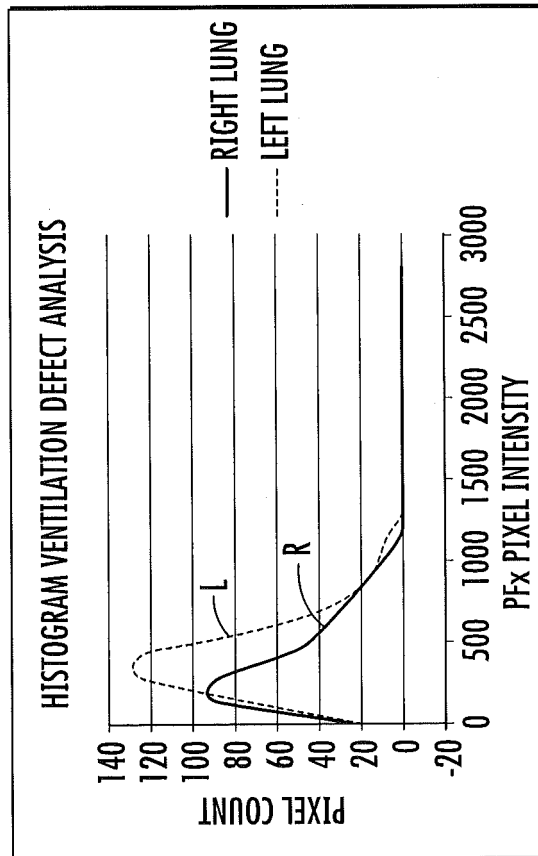
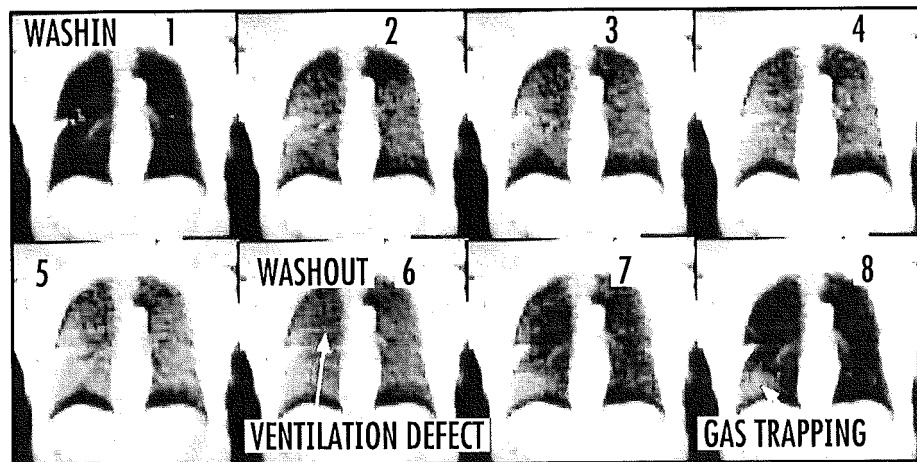
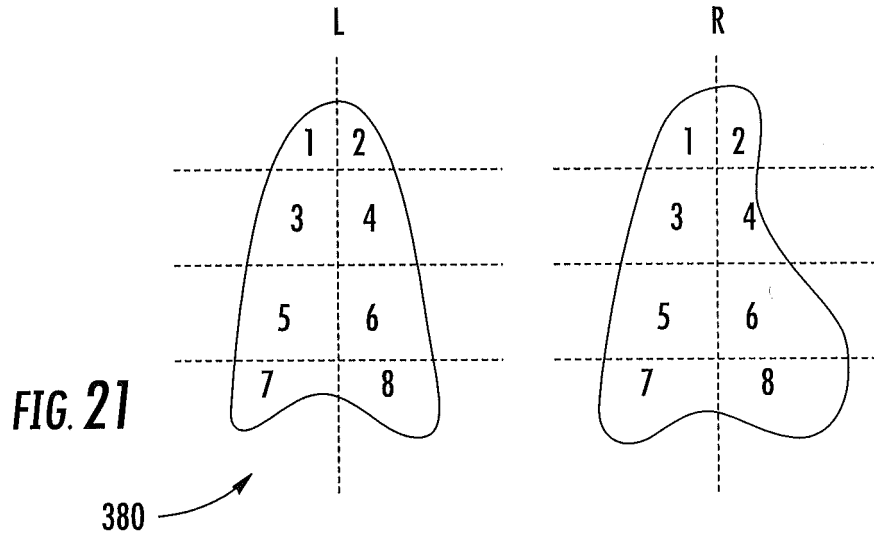

FIG. 20A

22/23



**FIG. 22**

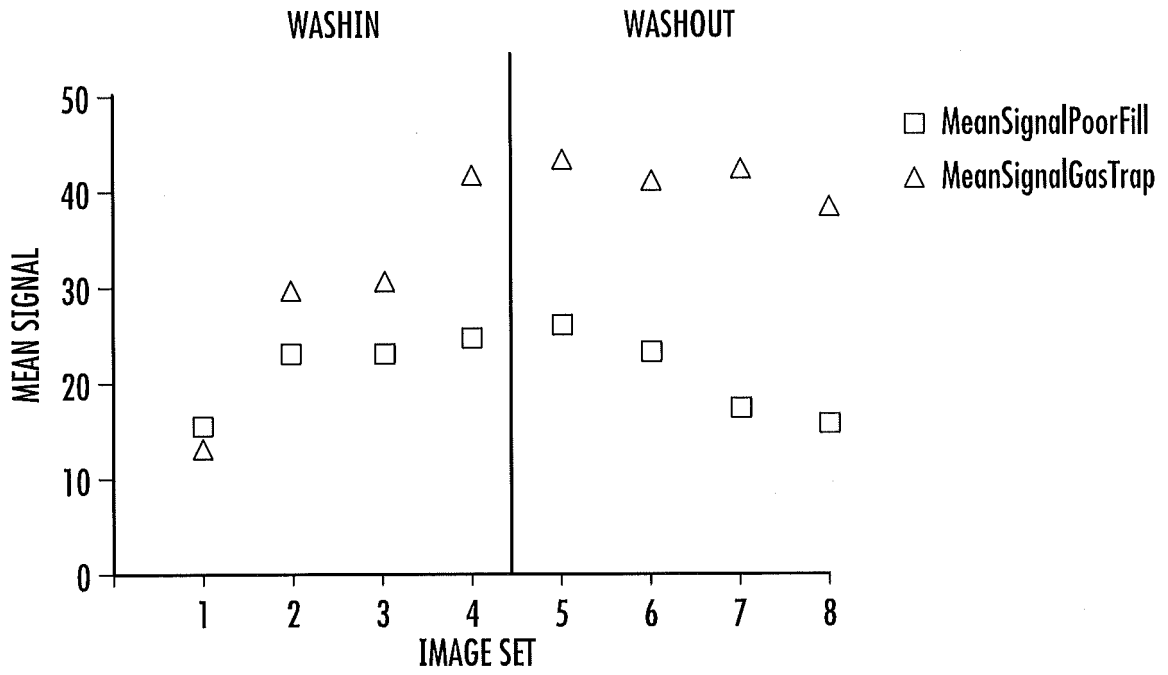

FIG. 23

专利名称(译)	使用全氟化气体混合物进行肺部体内磁共振成像的系统，方法，组合物和装置		
公开(公告)号	<a href="#">EP2536332A4</a>	公开(公告)日	2014-01-15
申请号	EP2011745148	申请日	2011-02-16
[标]申请(专利权)人(译)	杜克大学		
申请(专利权)人(译)	杜克大学		
当前申请(专利权)人(译)	杜克大学		
[标]发明人	CHARLES HAL CECIL SOHER BRIAN J		
发明人	CHARLES, HAL CECIL SOHER, BRIAN J.		
IPC分类号	A61B5/055 A61B5/00 A61B5/08 A61B5/087 A61M16/00 A61M16/10 A61M16/12 G01R33/567		
CPC分类号	A61B5/0813 A61B5/055 A61B5/08 A61B5/082 A61B5/087 A61B5/7285 A61B2560/0223 A61B2576/02 A61M16/0054 A61M16/085 A61M16/1055 A61M16/107 A61M16/12 A61M2016/1025 A61M2202/0476 A61M2230/432 A61M2230/435 G01R33/50 G01R33/5601 G01R33/56325 G01R33/56366 G01R33 /5673		
优先权	61/305025 2010-02-16 US 61/435599 2011-01-24 US		
其他公开文献	EP2536332A2		
外部链接	<a href="#">Espacenet</a>		

#### 摘要(译)

使用医用级气体混合物产生受试者的肺和/或气道的MRI图像的系统和方法包括惰性全氟化气体和氧气约20-79%。使用与全氟化气体和氧气混合物关联的19F磁共振图像 ( MRI ) 信号数据生成图像。