



(51) International Patent Classification:

A61B 5/00 (2006.01) *A61B 5/044* (2006.01)
A61B 5/0245 (2006.01) *A61B 5/0452* (2006.01)
A61B 5/0402 (2006.01) *A61B 5/053* (2006.01)
A61B 5/042 (2006.01) *A61B 5/06* (2006.01)

(21) International Application Number:

PCT/US2018/041852

(22) International Filing Date:

12 July 2018 (12.07.2018)

(25) Filing Language:

English

(26) Publication Language:

English

(30) Priority Data:

62/559,753 18 September 2017 (18.09.2017) US

(71) Applicant: **ST. JUDE MEDICAL, CARDIOLOGY DIVISION, INC.** [US/US]; 177 East County Road B, St. Paul, MN 55117 (US).

(72) Inventor: **OLSON, Eric, S.**; 751 Linden Cir S, St. Paul, MN 55119 (US).

(74) Agent: **RODGERS, James, G.** et al.; St. Jude Medical, Cardiology Division, Inc., 177 East County Road B, St. Paul, MN 55117 (US).

(81) Designated States (unless otherwise indicated, for every kind of national protection available): AE, AG, AL, AM, AO, AT, AU, AZ, BA, BB, BG, BH, BN, BR, BW, BY, BZ, CA, CH, CL, CN, CO, CR, CU, CZ, DE, DJ, DK, DM, DO, DZ, EC, EE, EG, ES, FI, GB, GD, GE, GH, GM, GT, HN, HR, HU, ID, IL, IN, IR, IS, JO, JP, KE, KG, KH, KN, KP, KR, KW, KZ, LA, LC, LK, LR, LS, LU, LY, MA, MD, ME, MG, MK, MN, MW, MX, MY, MZ, NA, NG, NI, NO, NZ, OM, PA, PE, PG, PH, PL, PT, QA, RO, RS, RU, RW, SA, SC, SD, SE, SG, SK, SL, SM, ST, SV, SY, TH, TJ, TM, TN, TR, TT, TZ, UA, UG, US, UZ, VC, VN, ZA, ZM, ZW.

(84) Designated States (unless otherwise indicated, for every kind of regional protection available): ARIPO (BW, GH, GM, KE, LR, LS, MW, MZ, NA, RW, SD, SL, ST, SZ, TZ, UG, ZM, ZW), Eurasian (AM, AZ, BY, KG, KZ, RU, TJ, TM), European (AL, AT, BE, BG, CH, CY, CZ, DE, DK, EE, ES, FI, FR, GB, GR, HR, HU, IE, IS, IT, LT, LU, LV, MC, MK, MT, NL, NO, PL, PT, RO, RS, SE, SI, SK, SM,

(54) Title: SYSTEM AND METHOD FOR SORTING ELECTROPHYSIOLOGICAL SIGNALS FROM MULTI-DIMENSIONAL CATHETERS

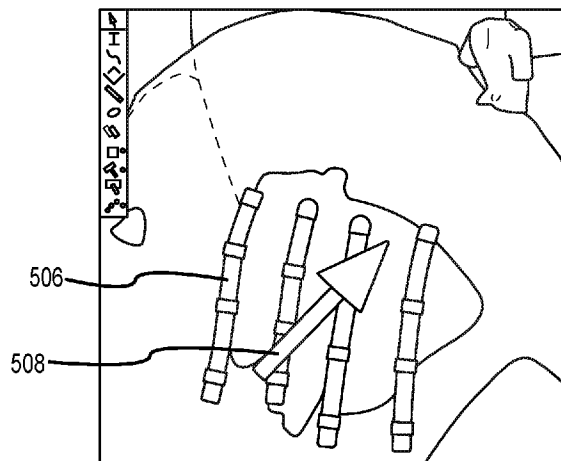

FIG. 5C

(57) Abstract: A plurality of electrophysiological signals measured by a respective plurality of electrodes carried by a multi-dimensional catheter can be sorted relative to a direction of interest, such as a cardiac activation wavefront direction. An electroanatomical mapping system can be used to determine the orientation of the multi-dimensional catheter relative to the direction of interest. For example, the user can manually adjust the orientation by manipulating a slider, a wheel, or a similar graphical user interface control. As another example, the user can draw a presumed orientation on a geometric model. Once the orientation is determined, the system can sort the plurality of electrophysiological signals and output a graphical representation of the sorted plurality of electrophysiological signals, for example as a plurality of traces.



TR), OAPI (BF, BJ, CF, CG, CI, CM, GA, GN, GQ, GW,
KM, ML, MR, NE, SN, TD, TG).

Published:

— *with international search report (Art. 21(3))*

SYSTEM AND METHOD FOR SORTING ELECTROPHYSIOLOGICAL SIGNALS FROM MULTI-DIMENSIONAL CATHETERS

CROSS-REFERENCE TO RELATED APPLICATIONS

[0001] The instant application claims the benefit of United States provisional application no. 62/559,753, filed 18 September 2017, which is hereby incorporated by reference as though fully set forth herein.

BACKGROUND

[0002] The present disclosure relates generally to cardiac diagnostic and therapeutic procedures, such as electrophysiological mapping and cardiac ablation. In particular, the present disclosure relates to systems, apparatuses, and methods for sorting electrophysiological signals measured by multi-dimensional catheters, such as high density (“HD”) grid catheters.

[0003] It is known to visualize electrode traces (*e.g.*, intracardiac electrogram traces) measured using an electroanatomical mapping system. For example, the traces can be stacked vertically on a display, with the order of the traces corresponding to the order of electrodes on the electrophysiology catheter. This approach to displaying electrode traces is logical for electrophysiology catheters that include electrodes arranged along a single axis, because linear catheters provide a natural sorting direction along the catheter spline (*e.g.*, most proximal to most distal or vice versa).

[0004] With the increased usage of electrophysiology catheters that include electrodes arranged along multiple axes and/or in two- or three-dimensions, such as HD grid catheters, pentarray catheters, and/or spiral catheters, however, the approach described above may not be as logical.

BRIEF SUMMARY

[0005] Disclosed herein is a method of sorting a plurality of electrophysiological signals measured by a respective plurality of electrodes carried by a multi-dimensional catheter. The method includes: determining, via an electroanatomical mapping system, an orientation of the multi-dimensional catheter relative to a direction of interest (*e.g.*, a cardiac activation wavefront direction); and sorting, via the electroanatomical mapping system, the plurality of

electrophysiological signals using the orientation of the multi-dimensional catheter relative to the direction of interest. The method can also include the electroanatomical mapping system outputting a graphical representation of the sorted plurality of electrophysiological signals.

[0006] According to aspects of the disclosure, the step of determining, via an electroanatomical mapping system, an orientation of the multi-dimensional catheter relative to a direction of interest the electroanatomical mapping system includes generating a graphical user interface and receiving a user selection of the orientation through the graphical user interface. For example, the graphical user interface can include an orientation selection wheel, an orientation selection slider, or another virtual control to select the orientation.

[0007] Alternatively, the user's definition of a presumed cardiac activation wavefront direction can be received through the graphical user interface, such as by receiving the user's definition of a cardiac activation wavefront direction on a geometric model of a heart.

[0008] It is also contemplated that the method can include outputting a graphical representation of the user selection of the orientation on a geometric model of a heart.

[0009] In other aspects of the disclosure, the step of determining, via an electroanatomical mapping system, an orientation of the multi-dimensional catheter relative to a direction of interest includes the electroanatomical mapping system determining the cardiac activation wavefront direction from the plurality of electrophysiological signals.

[0010] The step of sorting, via the electroanatomical mapping system, the plurality of electrophysiological signals using the orientation of the multi-dimensional catheter relative to the direction of interest can include: computing, via the electroanatomical mapping system, a rotation matrix using the orientation of the multi-dimensional catheter relative to the direction of interest; applying the rotation matrix, via the electroanatomical mapping system, to a respective plurality of positions of the plurality of electrodes; sorting the plurality of electrophysiological signals according to the respective plurality of positions of the plurality of electrodes after applying the rotation matrix thereto.

[0011] Also disclosed herein is a method of determining a sequence in which a cardiac activation wavefront passes through a plurality of electrodes carried by a multi-dimensional catheter, including: determining, via an electroanatomical mapping system, an orientation of the multi-dimensional catheter relative to a direction of the cardiac activation wavefront; and

determining the sequence in which the cardiac activation wavefront passes through the plurality of electrodes using the orientation of the multi-dimensional catheter relative to the direction of the cardiac activation wavefront.

[0012] The step of determining, via an electroanatomical mapping system, an orientation of the multi-dimensional catheter relative to a direction of the cardiac activation wavefront can include: displaying a plurality of traces corresponding to a plurality of electrophysiological signals respectively measured by the plurality of electrodes; the electroanatomical mapping system generating a graphical user interface and receiving a user selection of a presumed orientation through the graphical user interface; the electroanatomical mapping system re-sorting the displayed plurality of traces using the presumed orientation.

[0013] The graphical user interface can include an orientation adjustment wheel, an orientation adjustment slider, or a similar virtual control.

[0014] Alternatively, the step of receiving a user selection of a presumed orientation through the graphical user interface can include receiving a user's definition of a presumed conduction velocity vector through the graphical user interface.

[0015] In other aspects of the disclosure, the step of determining, via an electroanatomical mapping system, an orientation of the multi-dimensional catheter relative to a direction of the cardiac activation wavefront includes the electroanatomical mapping system determining the direction of the cardiac activation wavefront direction from a plurality of electrophysiological signals respectively measured by the plurality of electrodes.

[0016] The instant disclosure also provides a system for sorting a plurality of electrophysiological signals measured by a respective plurality of electrodes carried by a multi-dimensional catheter, the system including a sorting and visualization module configured to: determine, using information received by an electroanatomical mapping system, an orientation of the multi-dimensional catheter relative to a direction of interest; and sort the plurality of electrophysiological signals using the orientation of the multi-dimensional catheter relative to the direction of interest. The system can also include a user interface module configured to receive as input a user selection of the orientation through a graphical user interface, which can in turn include a geometric model of a heart.

[0017] The foregoing and other aspects, features, details, utilities, and advantages of the present invention will be apparent from reading the following description and claims, and from reviewing the accompanying drawings.

BRIEF DESCRIPTION OF THE DRAWINGS

[0018] Figure 1 is a schematic diagram of an exemplary electroanatomical mapping system.

[0019] Figure 2 depicts an exemplary catheter that can be used in connection with aspects of the instant disclosure.

[0020] Figure 3 is a flowchart of representative steps that can be followed according to exemplary embodiments disclosed herein.

[0021] Figure 4 depicts the angle Θ between the multi-electrode catheter of Figure 2 and a direction of interest, such as a cardiac activation wavefront direction.

[0022] Figures 5A-5C depict various graphical user interfaces (“GUI”) through which a practitioner can adjust the angle Θ .

[0023] Figures 6A and 6B depict representative traces, both unsorted (Figure 6A) and sorted according to the teachings herein (Figure 6B).

[0024] While multiple embodiments are disclosed, still other embodiments of the present disclosure will become apparent to those skilled in the art from the following detailed description, which shows and describes illustrative embodiments. Accordingly, the drawings and detailed description are to be regarded as illustrative in nature and not restrictive.

DETAILED DESCRIPTION

[0025] The instant disclosure provides systems, apparatuses, and methods for sorting electrophysiological signals measured using a multi-dimensional catheter. For purposes of illustration, aspects of the disclosure will be described with reference to sorting electrophysiological signals measured using an HD grid catheter according to the direction of travel of a cardiac activation wavefront relative to the electrodes carried by the HD grid catheter. It should be understood, however, that the teachings herein can be applied to good advantage in other contexts and/or with respect to other electrode configurations.

[0026] Figure 1 shows a schematic diagram of an exemplary electroanatomical mapping system 8 for conducting cardiac electrophysiology studies by navigating a cardiac catheter and measuring electrical activity occurring in a heart 10 of a patient 11 and three-dimensionally mapping the electrical activity and/or information related to or representative of the electrical activity so measured. System 8 can be used, for example, to create an anatomical model of the patient's heart 10 using one or more electrodes. System 8 can also be used to measure electrophysiology data at a plurality of points along a cardiac surface and store the measured data in association with location information for each measurement point at which the electrophysiology data was measured, for example to create a diagnostic data map of the patient's heart 10.

[0027] As one of ordinary skill in the art will recognize, and as will be further described below, system 8 determines the location, and in some aspects the orientation, of objects, typically within a three-dimensional space, and expresses those locations as position information determined relative to at least one reference.

[0028] For simplicity of illustration, the patient 11 is depicted schematically as an oval. In the embodiment shown in Figure 1, three sets of surface electrodes (*e.g.*, patch electrodes) are shown applied to a surface of the patient 11, defining three generally orthogonal axes, referred to herein as an x-axis, a y-axis, and a z-axis. In other embodiments the electrodes could be positioned in other arrangements, for example multiple electrodes on a particular body surface. As a further alternative, the electrodes do not need to be on the body surface, but could be positioned internally to the body.

[0029] In Figure 1, the x-axis surface electrodes 12, 14 are applied to the patient along a first axis, such as on the lateral sides of the thorax region of the patient (*e.g.*, applied to the patient's skin underneath each arm) and may be referred to as the Left and Right electrodes. The y-axis electrodes 18, 19 are applied to the patient along a second axis generally orthogonal to the x-axis, such as along the inner thigh and neck regions of the patient, and may be referred to as the Left Leg and Neck electrodes. The z-axis electrodes 16, 22 are applied along a third axis generally orthogonal to both the x-axis and the y-axis, such as along the sternum and spine of the patient in the thorax region, and may be referred to as the Chest and Back electrodes. The heart 10 lies between these pairs of surface electrodes 12/14, 18/19, and 16/22.

[0030] An additional surface reference electrode (*e.g.*, a “belly patch”) 21 provides a reference and/or ground electrode for the system 8. The belly patch electrode 21 may be an alternative to a fixed intra-cardiac electrode 31, described in further detail below. It should also be appreciated that, in addition, the patient 11 may have most or all of the conventional electrocardiogram (“ECG” or “EKG”) system leads in place. In certain embodiments, for example, a standard set of 12 ECG leads may be utilized for sensing electrocardiograms on the patient’s heart 10. This ECG information is available to the system 8 (*e.g.*, it can be provided as input to computer system 20). Insofar as ECG leads are well understood, and for the sake of clarity in the figures, only a single lead 6 and its connection to computer 20 is illustrated in Figure 1.

[0031] A representative catheter 13 having at least one electrode 17 is also shown. This representative catheter electrode 17 is referred to as the “roving electrode,” “moving electrode,” or “measurement electrode” throughout the specification. Typically, multiple electrodes 17 on catheter 13, or on multiple such catheters, will be used. In one embodiment, for example, the system 8 may comprise sixty-four electrodes on twelve catheters disposed within the heart and/or vasculature of the patient. Of course, this embodiment is merely exemplary, and any number of electrodes and catheters may be used.

[0032] In particular, for purposes of this disclosure, a segment of an exemplary multi-electrode catheter 13, often referred to as an HD grid catheter, is shown in Figure 2. HD grid catheter 13 includes a catheter body 200 coupled to a paddle 202. Catheter body 200 can further include first and second body electrodes 204, 206, respectively. Paddle 202 can include a first spline 208, a second spline 210, a third spline 212, and a fourth spline 214, which are coupled to catheter body 200 by a proximal coupler 216 and to each other by a distal coupler 218. In one embodiment, first spline 208 and fourth spline 214 can be one continuous segment and second spline 210 and third spline 212 can be another continuous segment. In other embodiments, the various splines 208, 210, 212, 214 can be separate segments coupled to each other (*e.g.*, by proximal and distal couplers 216, 218, respectively). It should be understood that HD catheter 13 can include any number of splines; the four-spline arrangement shown in Figure 2 is merely exemplary.

[0033] As described above, splines 208, 210, 212, 214 can include any number of electrodes 17; in Figure 2, sixteen electrodes 17 are shown arranged in a four-by-four array. It should also be understood that electrodes 17 can be evenly and/or unevenly spaced, as measured both along and between splines 208, 210, 212, 214.

[0034] Catheter 13 (or multiple such catheters) are typically introduced into the heart and/or vasculature of the patient via one or more introducers and using familiar procedures. Indeed, various approaches to introduce catheter 13 into the left ventricle of the patient's heart 10, such as transseptal approaches, will be familiar to those of ordinary skill in the art, and therefore need not be further described herein.

[0035] Since each electrode 17 lies within the patient, location data may be collected simultaneously for each electrode 17 by system 8. Similarly, each electrode 17 can be used to gather electrophysiological data from the cardiac surface. The ordinarily skilled artisan will be familiar with various modalities for the acquisition and processing of electrophysiology data points (including, for example, both contact and non-contact electrophysiological mapping), such that further discussion thereof is not necessary to the understanding of the techniques disclosed herein. Likewise, various techniques familiar in the art can be used to generate a graphical representation from the plurality of electrophysiology data points. Insofar as the ordinarily skilled artisan will appreciate how to create electrophysiology maps from electrophysiology data points, the aspects thereof will only be described herein to the extent necessary to understand the instant disclosure.

[0036] Returning now to Figure 1, in some embodiments, an optional fixed reference electrode 31 (*e.g.*, attached to a wall of the heart 10) is shown on a second catheter 29. For calibration purposes, this electrode 31 may be stationary (*e.g.*, attached to or near the wall of the heart) or disposed in a fixed spatial relationship with the roving electrodes (*e.g.*, electrodes 17), and thus may be referred to as a "navigational reference" or "local reference." The fixed reference electrode 31 may be used in addition or alternatively to the surface reference electrode 21 described above. In many instances, a coronary sinus electrode or other fixed electrode in the heart 10 can be used as a reference for measuring voltages and displacements; that is, as described below, fixed reference electrode 31 may define the origin of a coordinate system.

[0037] Each surface electrode is coupled to a multiplex switch 24, and the pairs of surface electrodes are selected by software running on a computer 20, which couples the surface electrodes to a signal generator 25. Alternately, switch 24 may be eliminated and multiple (*e.g.*, three) instances of signal generator 25 may be provided, one for each measurement axis (that is, each surface electrode pairing).

[0038] The computer 20 may comprise, for example, a conventional general-purpose computer, a special-purpose computer, a distributed computer, or any other type of computer. The computer 20 may comprise one or more processors 28, such as a single central processing unit (“CPU”), or a plurality of processing units, commonly referred to as a parallel processing environment, which may execute instructions to practice the various aspects described herein.

[0039] Generally, three nominally orthogonal electric fields are generated by a series of driven and sensed electric dipoles (*e.g.*, surface electrode pairs 12/14, 18/19, and 16/22) in order to realize catheter navigation in a biological conductor. Alternatively, these orthogonal fields can be decomposed and any pairs of surface electrodes can be driven as dipoles to provide effective electrode triangulation. Likewise, the electrodes 12, 14, 18, 19, 16, and 22 (or any number of electrodes) could be positioned in any other effective arrangement for driving a current to or sensing a current from an electrode in the heart. For example, multiple electrodes could be placed on the back, sides, and/or belly of patient 11. Additionally, such non-orthogonal methodologies add to the flexibility of the system. For any desired axis, the potentials measured across the roving electrodes resulting from a predetermined set of drive (source-sink) configurations may be combined algebraically to yield the same effective potential as would be obtained by simply driving a uniform current along the orthogonal axes.

[0040] Thus, any two of the surface electrodes 12, 14, 16, 18, 19, 22 may be selected as a dipole source and drain with respect to a ground reference, such as belly patch 21, while the unexcited electrodes measure voltage with respect to the ground reference. The roving electrodes 17 placed in the heart 10 are exposed to the field from a current pulse and are measured with respect to ground, such as belly patch 21. In practice the catheters within the heart 10 may contain more or fewer electrodes than the sixteen shown, and each electrode potential may be measured. As previously noted, at least one electrode may be fixed to the interior surface of the heart to form a fixed reference electrode 31, which is also measured with

respect to ground, such as belly patch 21, and which may be defined as the origin of the coordinate system relative to which system 8 measures positions. Data sets from each of the surface electrodes, the internal electrodes, and the virtual electrodes may all be used to determine the location of the roving electrodes 17 within heart 10.

[0041] The measured voltages may be used by system 8 to determine the location in three-dimensional space of the electrodes inside the heart, such as roving electrodes 17 relative to a reference location, such as reference electrode 31. That is, the voltages measured at reference electrode 31 may be used to define the origin of a coordinate system, while the voltages measured at roving electrodes 17 may be used to express the location of roving electrodes 17 relative to the origin. In some embodiments, the coordinate system is a three-dimensional (x, y, z) Cartesian coordinate system, although other coordinate systems, such as polar, spherical, and cylindrical coordinate systems, are contemplated.

[0042] As should be clear from the foregoing discussion, the data used to determine the location of the electrode(s) within the heart is measured while the surface electrode pairs impress an electric field on the heart. The electrode data may also be used to create a respiration compensation value used to improve the raw location data for the electrode locations as described, for example, in United States Patent No. 7,263,397, which is hereby incorporated herein by reference in its entirety. The electrode data may also be used to compensate for changes in the impedance of the body of the patient as described, for example, in United States Patent No. 7,885,707, which is also incorporated herein by reference in its entirety.

[0043] Therefore, in one representative embodiment, system 8 first selects a set of surface electrodes and then drives them with current pulses. While the current pulses are being delivered, electrical activity, such as the voltages measured with at least one of the remaining surface electrodes and in vivo electrodes, is measured and stored. Compensation for artifacts, such as respiration and/or impedance shifting, may be performed as indicated above.

[0044] In some embodiments, system 8 is the EnSite™ Velocity™ or EnSite Precision™ cardiac mapping and visualization system of Abbott Laboratories. Other localization systems, however, may be used in connection with the present teachings, including for example the RHYTHMIA HDX™ mapping system of Boston Scientific Corporation, the CARTO navigation and location system of Biosense Webster, Inc., the AURORA® system of Northern Digital Inc.,

Sterotaxis' NIOBE® Magnetic Navigation System, as well as MediGuide™ Technology from Abbott Laboratories.

[0045] The localization and mapping systems described in the following patents (all of which are hereby incorporated by reference in their entireties) can also be used with the present invention: United States Patent Nos. 6,990,370; 6,978,168; 6,947,785; 6,939,309; 6,728,562; 6,640,119; 5,983,126; and 5,697,377.

[0046] Aspects of the disclosure relate to the sorting of electrophysiological signals, for example in order to display graphical representations (*e.g.*, traces) thereof on display 23. System 8 can therefore also include a sorting and visualization module 58 that can be used to sort and generate graphical representations (*e.g.*, traces) of electrophysiological signals on display 23. Those of ordinary skill in the art will be familiar with the graphical representation of electrophysiological signal traces in conjunction with electroanatomical mapping systems, such that a detailed description of the same is not necessary to an understanding of the instant disclosure.

[0047] One exemplary method of sorting and visualizing electrophysiological signals according to the present teachings will be explained with reference to the flowchart 300 of representative steps presented as Figure 3. In some embodiments, for example, flowchart 300 may represent several exemplary steps that can be carried out by electroanatomical mapping system 8 of Figure 1 (*e.g.*, by processor 28 and/or sorting and visualization module 58). It should be understood that the representative steps described below can be either hardware- or software-implemented. For the sake of explanation, the term “signal processor” is used herein to describe both hardware- and software-based implementations of the teachings herein.

[0048] In block 302, system 8 determines the orientation of catheter 13 relative to a direction of interest 402, represented by an angle Θ shown in Figure 4. Embodiments of the disclosure relate to sorting the plurality of electrodes 17 (*e.g.*, 17a, 17b, 17c, 17d, etc.) with respect to the direction of interest. For purposes of explanation herein, direction of interest 402 will be the direction of the cardiac activation wavefront, and the sorting will be the order in which the cardiac activation wavefront passes through the plurality of electrodes 17.

[0049] Various approaches to determining the orientation of catheter 13 relative to the direction of the cardiac activation wavefront are contemplated. In some embodiments of the

disclosure, system 8 generates a graphical user interface through which a practitioner can specify the orientation. For example, system 8 can display an orientation selection control, such as a wheel 502 (Figure 5A) or slider 504 (Figure 5B) that allows the practitioner to adjust the orientation of catheter 13 relative to the direction of a hypothesized cardiac activation wavefront between 180° and -180° (for purposes of this disclosure, catheter 13 will be deemed to be oriented at 0° to the direction of the cardiac activation wavefront when the cardiac activation wavefront passes parallel to the length of catheter body 200 in a proximal-to-distal direction).

[0050] As another example, shown in Figure 5C, system 8 can display a three-dimensional model 506 of catheter 13. The practitioner can draw (and, if necessary, adjust the direction of) an arrow 508 on model 506, where arrow 508 represents a presumed cardiac activation wavefront direction. In Figure 5C, catheter 13 is oriented at approximately -45° to the presumed direction of the cardiac activation wavefront represented by arrow 508.

[0051] Use of the foregoing graphical user interfaces will be further described with reference to Figures 6A and 6B. A plurality of traces 602, representing bipolar electrogram signals measured using electrodes 17, are shown in each of Figures 6A and 6B. Those of ordinary skill in the art will appreciate that catheter 13 of Figure 2 can measure a total of sixteen unipolar electrophysiological signals, and can thus generate a total of sixteen traces, though only five of them are depicted in Figures 6A and 6B for clarity of illustration. Those of ordinary skill in the art will also appreciate that numerous bipolar electrophysiological signals can also be constructed from the sixteen unipolar signals.

[0052] As will be appreciated by those of ordinary skill in the art, traces 602 are often updated on display 23 in real time (that is, they reflect the current beat). According to aspects of the instant disclosure, however, the practitioner can opt to freeze traces 602 on display 23, such that they no longer update in real time, but instead reflect the beat current at the time the freeze option was selected. An exemplary set of frozen traces 602 is shown as Figure 6A. In Figure 6A, however, traces 602 are not arranged logically relative to the cardiac activation wavefront direction (*e.g.*, they are not sorted according to the order in which the cardiac activation wavefront passes through electrodes 17).

[0053] The graphical user interfaces disclosed herein (*e.g.*, wheel 502, slider 504, and/or arrow 508) allow a practitioner to quickly test multiple possible sortations of electrodes 17 to

determine which is best suited to the cardiac activation wavefront direction (*e.g.*, which sortation corresponds most closely to the order in which the cardiac activation wavefront passes through electrodes 17). As the user manipulates the interface to adjust the angle Θ between the orientation of catheter 13 and the cardiac activation wavefront direction, electrodes 17 can be re-ordered to correspond to the newly-selected orientation (*e.g.*, as discussed in further detail below) and their related traces 602 can be rearranged on display 23, until the practitioner identifies the most logical sortation (*see, e.g.*, Figure 6B). The practitioner can then opt to unfreeze the traces on display 23, so that they return to updating in real time, albeit sorted into an order better suited to the direction of the cardiac activation wavefront.

[0054] In other embodiments of the disclosure, the direction of interest, and therefore the angle Θ , can be determined analytically or computationally. For example, United States application no. 62/478,377, which is hereby incorporated by reference as though fully set forth herein, describes systems and methods for mapping local conduction velocity, including determining the direction of a cardiac activation wavefront. United States patent application publication no. 2017/0055864, which is also hereby incorporated by reference as though fully set forth herein, describes additional systems and methods for identifying and mapping cardiac activation wavefronts.

[0055] When the direction of the cardiac activation wavefront is determined analytically or computationally, the orientation of catheter 13 relative thereto can be determined using the equation

$$\theta = \cos^{-1} \left(\frac{\mathbf{X} \cdot \hat{\mathbf{v}}}{|\mathbf{X}| |\hat{\mathbf{v}}|} \right),$$

where \mathbf{X} is the direction of catheter 13 (*e.g.*, as determined by the measured positions of electrodes 17) and $\hat{\mathbf{v}}$ is the direction of the conduction velocity vector (*e.g.*, as analytically or computationally determined).

[0056] The orientation of catheter 13 relative to the cardiac activation wavefront direction (that is, the angle Θ) determined in block 302 can then be used to re-sort the electrophysiological signals measured by electrodes 17. In particular, in block 304, the orientation determined in block 302 is used to compute a rotation matrix R . More particularly, the rotation matrix R can be of form

$$R = \begin{bmatrix} \cos \theta & -\sin \theta \\ \sin \theta & \cos \theta \end{bmatrix}.$$

[0057] In block 306, the rotation matrix R is applied to the nominal positions of electrodes 17 to compute rotated coordinates for electrodes 17. The nominal positions of electrodes 17 can be measured by system 8 and/or determined from the known geometry of catheter 13.

[0058] In block 308, the rotated electrode coordinates are used to re-sort the electrophysiological signals. According to a first aspect of the disclosure, electrodes 17 are re-ordered according to their rotated y coordinates (*e.g.*, in order of increasing or decreasing rotated y coordinates). The same order can be applied to the corresponding electrophysiological signals, which can be output as traces 602 on display 23 according to familiar techniques in block 310.

[0059] In another aspect of the disclosure, the rotated y coordinates of the electrodes are used to compute the y -axis positions of the respective traces 602 on display 23. For example, the initial on-screen y -axis position (denoted y_s) of a trace 602 for a given electrode 17 having a rotated y coordinate of y_e can be computed according to the equations

$$a = \frac{(y_e - y_{e,min})}{(y_{e,max} - y_{e,min})} \text{ and}$$

$$y_s = a(y_{s,max} - y_{s,min}) + y_{s,min},$$

where $y_{e,max}$ and $y_{e,min}$ are, respectively, the maximum and minimum rotated y coordinates of the electrodes 17 and $y_{s,max}$ and $y_{s,min}$ are, respectively, the maximum and minimum on-screen y -axis positions within which traces 602 are to be displayed. The initial y -axis positions of traces 602 can then be uniformly redistributed between $y_{s,max}$ and $y_{s,min}$ and traces 602 can be output on display 23 in block 310.

[0060] In embodiments of the disclosure where the cardiac activation wavefront direction is computationally or analytically determined (and thus where Θ is computationally or analytically determined), the electrophysiological signals and their respective traces can be re-sorted on a beat-by-beat basis. Alternatively, the electrophysiological signals and their respective traces can be re-sorted “on demand” (*e.g.*, when the practitioner desires re-sorting). According to aspects of the disclosure, system 8 can provide an alert to a practitioner (*e.g.*, visual and/or audible signals) when the current sorting of electrophysiological signals is no longer optimal. For example, one form of visual signal is that traces 602 will appear “out of order” (*e.g.*, similar to

Figure 6A). Another form of visual signal is to color traces 602 differently (*e.g.*, drawn in red instead of green) when they are not optimally sorted.

[0061] Although several embodiments have been described above with a certain degree of particularity, those skilled in the art could make numerous alterations to the disclosed embodiments without departing from the spirit or scope of this invention.

[0062] For example, once the cardiac activation wavefront direction is determined (*e.g.*, by the user prescribing the waveform sorting direction), the wavefront direction can be graphically represented on display 23, such as by drawing an arrow on a three-dimensional model of the heart, in a manner similar to that illustrated in Figure 5C. By drawing several such arrows on the three-dimensional model with catheter 13 at several locations within the heart, one can create a cardiac activation wavefront map that can be useful, for example, in visualizing errant conduction pathways.

[0063] As another example, the traces can be resorted without freezing the display. For example, according to aspects of the disclosure, the sortation can be triggered to an ECG signal.

[0064] As still another example, the teachings herein are applicable not only to impedance-based localization systems (such as those used for purposes of explanation), but also magnetic-based localization systems and hybrid impedance- and magnetic-based localization systems.

[0065] All directional references (*e.g.*, upper, lower, upward, downward, left, right, leftward, rightward, top, bottom, above, below, vertical, horizontal, clockwise, and counterclockwise) are only used for identification purposes to aid the reader's understanding of the present invention, and do not create limitations, particularly as to the position, orientation, or use of the invention. Joinder references (*e.g.*, attached, coupled, connected, and the like) are to be construed broadly and may include intermediate members between a connection of elements and relative movement between elements. As such, joinder references do not necessarily infer that two elements are directly connected and in fixed relation to each other.

[0066] It is intended that all matter contained in the above description or shown in the accompanying drawings shall be interpreted as illustrative only and not limiting. Changes in detail or structure may be made without departing from the spirit of the invention as defined in the appended claims.

CLAIMS

What is claimed is:

1. A method of sorting a plurality of electrophysiological signals measured by a respective plurality of electrodes carried by a multi-dimensional catheter, the method comprising:
determining, via an electroanatomical mapping system, an orientation of the multi-dimensional catheter relative to a direction of interest;
sorting, via the electroanatomical mapping system, the plurality of electrophysiological signals using the orientation of the multi-dimensional catheter relative to the direction of interest.
2. The method according to claim 1, further comprising the electroanatomical mapping system outputting a graphical representation of the sorted plurality of electrophysiological signals.
3. The method according to claim 1, wherein the direction of interest comprises a cardiac activation wavefront direction.
4. The method according to claim 3, wherein determining, via an electroanatomical mapping system, an orientation of the multi-dimensional catheter relative to a direction of interest comprises the electroanatomical mapping system generating a graphical user interface and receiving a user selection of the orientation through the graphical user interface.
5. The method according to claim 4, wherein the graphical user interface comprises an orientation selection wheel.
6. The method according to claim 4, wherein the graphical user interface comprises an orientation selection slider.
7. The method according to claim 4, wherein receiving a user selection of the orientation through the graphical user interface comprises receiving a user's definition of a presumed cardiac activation wavefront direction through the graphical user interface.

8. The method according to claim 7, wherein receiving a user's definition of a presumed cardiac activation wavefront direction through the graphical user interface comprises receiving a user's definition of a cardiac activation wavefront direction on a geometric model of a heart.

9. The method according to claim 4, further comprising outputting a graphical representation of the user selection of the orientation on a geometric model of a heart.

10. The method according to claim 3, wherein determining, via an electroanatomical mapping system, an orientation of the multi-dimensional catheter relative to a direction of interest comprises the electroanatomical mapping system determining the cardiac activation wavefront direction from the plurality of electrophysiological signals.

11. The method according to claim 1, wherein sorting, via the electroanatomical mapping system, the plurality of electrophysiological signals using the orientation of the multi-dimensional catheter relative to the direction of interest comprises:

computing, via the electroanatomical mapping system, a rotation matrix using the orientation of the multi-dimensional catheter relative to the direction of interest;

applying the rotation matrix, via the electroanatomical mapping system, to a respective plurality of positions of the plurality of electrodes;

sorting the plurality of electrophysiological signals according to the respective plurality of positions of the plurality of electrodes after applying the rotation matrix thereto.

12. A method of determining a sequence in which a cardiac activation wavefront passes through a plurality of electrodes carried by a multi-dimensional catheter, the method comprising:

determining, via an electroanatomical mapping system, an orientation of the multi-dimensional catheter relative to a direction of the cardiac activation wavefront; and

determining the sequence in which the cardiac activation wavefront passes through the plurality of electrodes using the orientation of the multi-dimensional catheter relative to the direction of the cardiac activation wavefront.

13. The method according to claim 12, wherein determining, via an electroanatomical mapping system, an orientation of the multi-dimensional catheter relative to a direction of the cardiac activation wavefront comprises:

displaying a plurality of traces corresponding to a plurality of electrophysiological signals respectively measured by the plurality of electrodes;

the electroanatomical mapping system generating a graphical user interface and receiving a user selection of a presumed orientation through the graphical user interface;

the electroanatomical mapping system re-sorting the displayed plurality of traces using the presumed orientation.

14. The method according to claim 13, wherein the graphical user interface comprises an orientation adjustment wheel.

15. The method according to claim 13, wherein the graphical user interface comprises an orientation adjustment slider.

16. The method according to claim 13, wherein receiving a user selection of a presumed orientation through the graphical user interface comprises receiving a user's definition of a presumed conduction velocity vector through the graphical user interface.

17. The method according to claim 12, wherein determining, via an electroanatomical mapping system, an orientation of the multi-dimensional catheter relative to a direction of the cardiac activation wavefront comprises the electroanatomical mapping system determining the direction of the cardiac activation wavefront direction from a plurality of electrophysiological signals respectively measured by the plurality of electrodes.

18. A system for sorting a plurality of electrophysiological signals measured by a respective plurality of electrodes carried by a multi-dimensional catheter, comprising:

a sorting and visualization module configured to:

determine, using information received by an electroanatomical mapping system, an orientation of the multi-dimensional catheter relative to a direction of interest; and

sort the plurality of electrophysiological signals using the orientation of the multi-dimensional catheter relative to the direction of interest.

19. The system according to claim 18, further comprising a user interface module configured to receive as input a user selection of the orientation through a graphical user interface.

20. The system according to claim 19, wherein the graphical user interface comprises a geometric model of a heart.

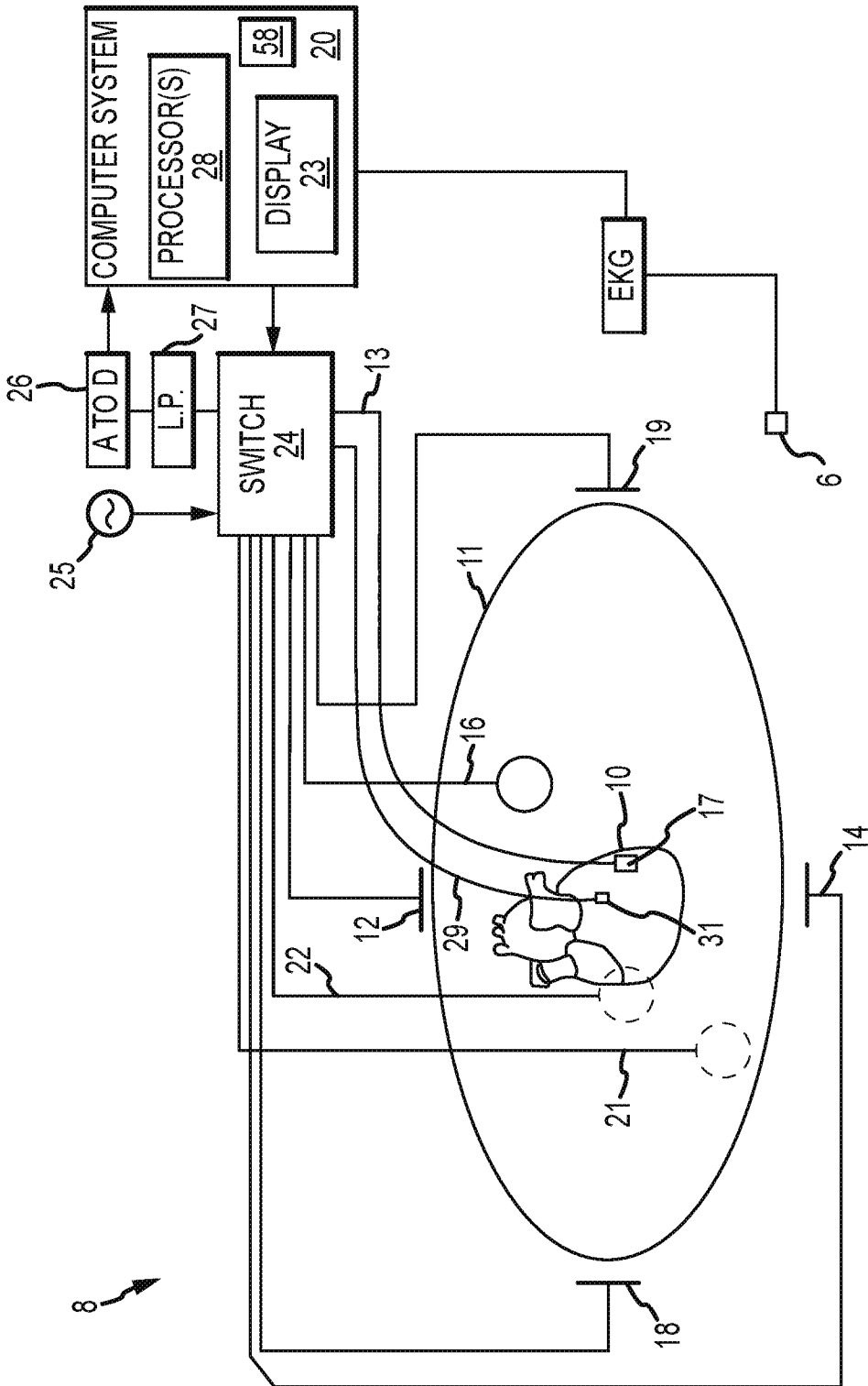

FIG. 1

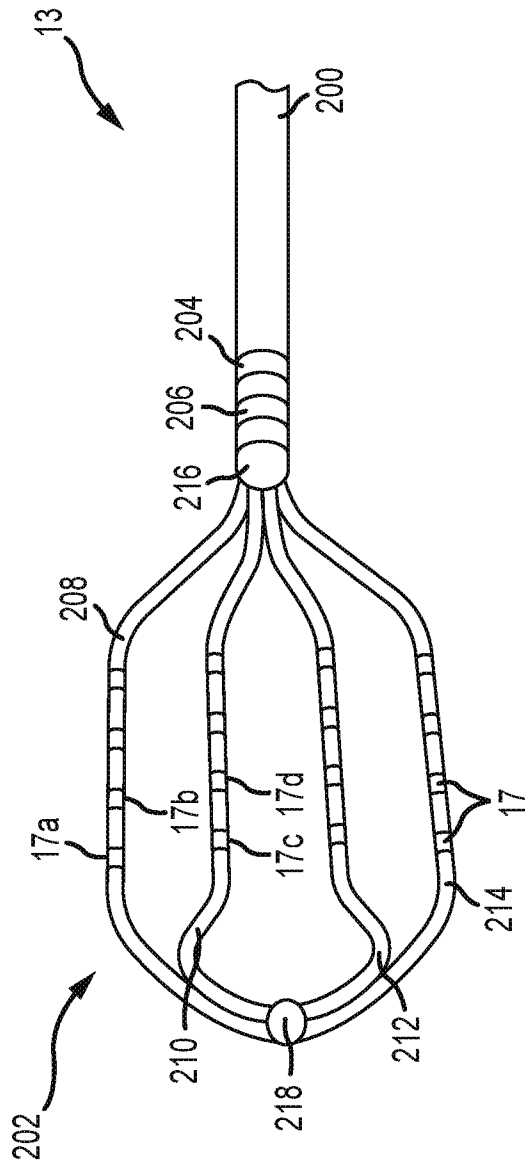

FIG.2

3/7

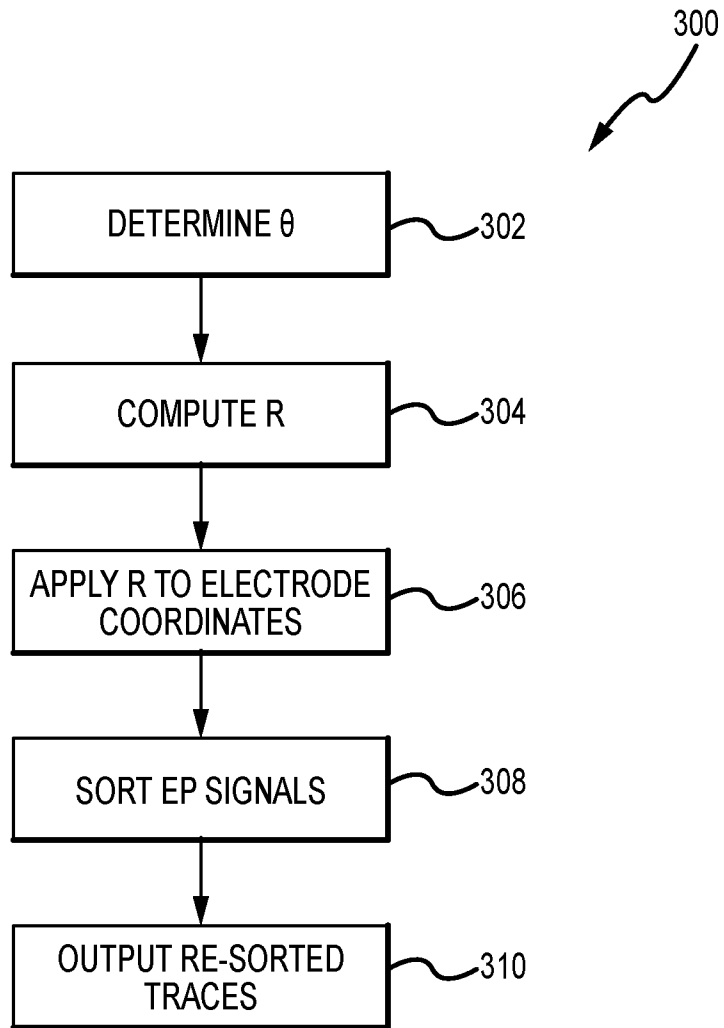

FIG.3

4/7

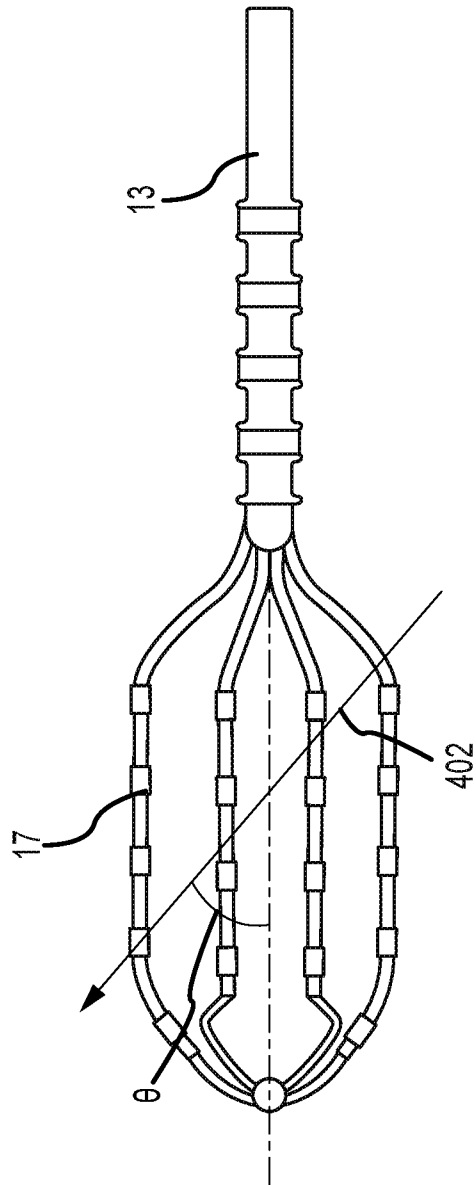

FIG.4

5/7

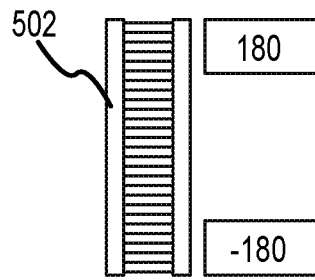

FIG. 5A

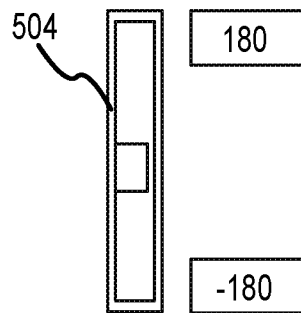

FIG. 5B

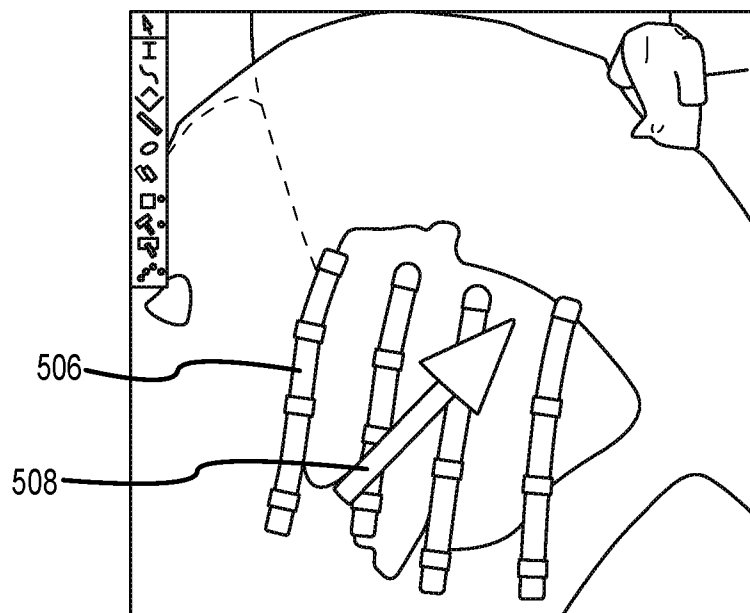

FIG. 5C

6/7

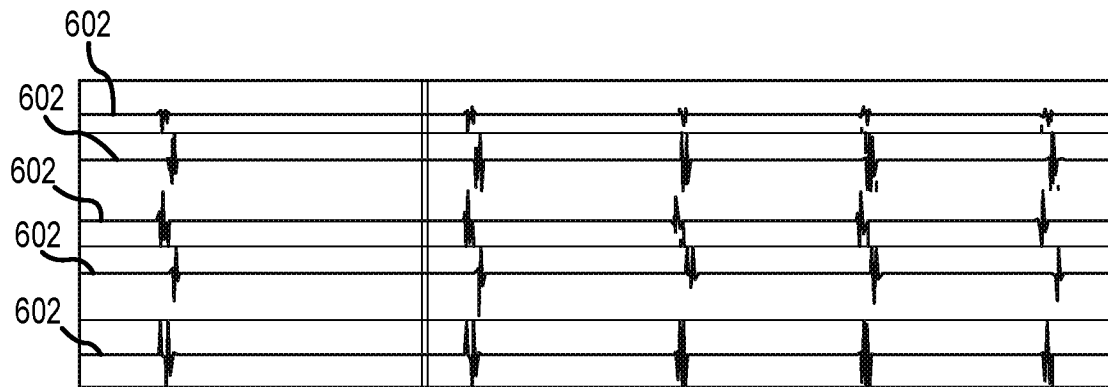

FIG.6A

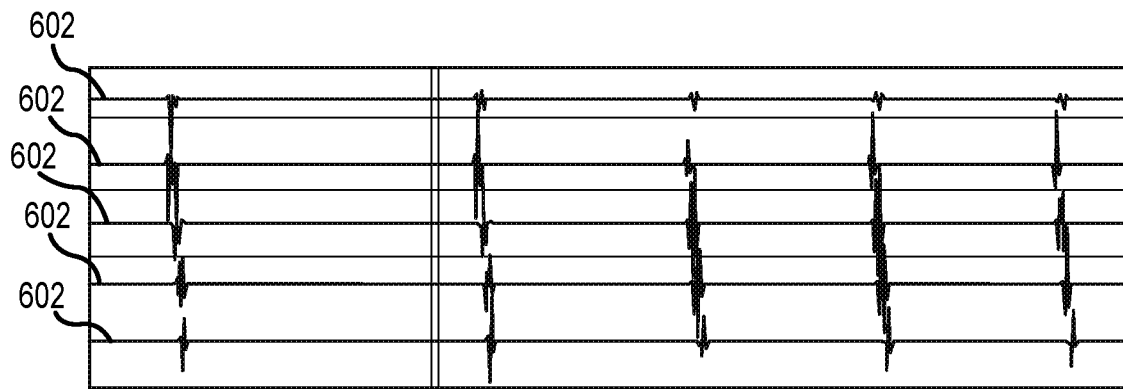

FIG.6B

INTERNATIONAL SEARCH REPORT

International application No PCT/US2018/041852

A. CLASSIFICATION OF SUBJECT MATTER
 INV. A61B5/00 A61B5/0245 A61B5/0402 A61B5/042 A61B5/044
 A61B5/0452 A61B5/053 A61B5/06

ADD.
 According to International Patent Classification (IPC) or to both national classification and IPC

B. FIELDS SEARCHED
 Minimum documentation searched (classification system followed by classification symbols)
 A61B

Documentation searched other than minimum documentation to the extent that such documents are included in the fields searched

Electronic data base consulted during the international search (name of data base and, where practicable, search terms used)
 EPO-Internal, WPI Data

C. DOCUMENTS CONSIDERED TO BE RELEVANT

Category*	Citation of document, with indication, where appropriate, of the relevant passages	Relevant to claim No.
X	WO 2007/146864 A2 (RHYTHMIA MEDICAL INC [US]; GREENFIELD PAVEL [US]; HARLEV DORON [US]; A) 21 December 2007 (2007-12-21) page 1, line 4 - line 5 page 3, line 2 - line 8 page 21 page 39 claim 1 figures 2,5 ----- -/--	1-20

Further documents are listed in the continuation of Box C. See patent family annex.

* Special categories of cited documents :

<p>"A" document defining the general state of the art which is not considered to be of particular relevance</p> <p>"E" earlier application or patent but published on or after the international filing date</p> <p>"L" document which may throw doubts on priority claim(s) or which is cited to establish the publication date of another citation or other special reason (as specified)</p> <p>"O" document referring to an oral disclosure, use, exhibition or other means</p> <p>"P" document published prior to the international filing date but later than the priority date claimed</p>	<p>"T" later document published after the international filing date or priority date and not in conflict with the application but cited to understand the principle or theory underlying the invention</p> <p>"X" document of particular relevance; the claimed invention cannot be considered novel or cannot be considered to involve an inventive step when the document is taken alone</p> <p>"Y" document of particular relevance; the claimed invention cannot be considered to involve an inventive step when the document is combined with one or more other such documents, such combination being obvious to a person skilled in the art</p> <p>"&" document member of the same patent family</p>
---	---

Date of the actual completion of the international search 20 September 2018	Date of mailing of the international search report 04/10/2018
--	--

Name and mailing address of the ISA/ European Patent Office, P.B. 5818 Patentlaan 2 NL - 2280 HV Rijswijk Tel. (+31-70) 340-2040, Fax: (+31-70) 340-3016	Authorized officer Delval, Christophe
--	--

INTERNATIONAL SEARCH REPORT

 International application No
 PCT/US2018/041852

C(Continuation). DOCUMENTS CONSIDERED TO BE RELEVANT		
Category*	Citation of document, with indication, where appropriate, of the relevant passages	Relevant to claim No.
A	DENO DON CURTIS ET AL: "Orientation-Independent Catheter-Based Characterization of Myocardial Activation", IEEE TRANSACTIONS ON BIOMEDICAL ENGINEERING, IEEE SERVICE CENTER, PISCATAWAY, NJ, USA, vol. 64, no. 5, 1 May 2017 (2017-05-01), pages 1067-1077, XP011646204, ISSN: 0018-9294, DOI: 10.1109/TBME.2016.2589158 [retrieved on 2017-04-18] abstract page 1068, paragraph 3 figure 1	1,3-10
A	----- EP 3 192 442 A1 (BIOSENSE WEBSTER LTD [IL]) 19 July 2017 (2017-07-19) claim 1	1,3,10, 12-17
A	----- STÉPHANE MASSÉ ET AL: "Resolving Myocardial Activation With Novel Omnipolar Electrograms", CIRCULATION. ARRHYTHMIA AND ELECTROPHYSIOLOGY, vol. 9, no. 7, 1 July 2016 (2016-07-01), page e004107, XP055508474, United States ISSN: 1941-3149, DOI: 10.1161/CIRCEP.116.004107 figures 1,2,4,8,10 -----	1-20

INTERNATIONAL SEARCH REPORT

Information on patent family members

International application No PCT/US2018/041852

Patent document cited in search report	Publication date	Patent family member(s)	Publication date
WO 2007146864 A2	21-12-2007	CA 2654759 A1	21-12-2007
		EP 2032028 A2	11-03-2009
		EP 2712546 A1	02-04-2014
		EP 2745773 A2	25-06-2014
		JP 5281570 B2	04-09-2013
		JP 2009539566 A	19-11-2009
		JP 2013006070 A	10-01-2013
		JP 2015163195 A	10-09-2015
		WO 2007146864 A2	21-12-2007

EP 3192442 A1	19-07-2017	AU 2017200258 A1	03-08-2017
		CA 2954757 A1	14-07-2017
		CN 107049471 A	18-08-2017
		EP 3192442 A1	19-07-2017
		JP 2017127636 A	27-07-2017
		US 2017202472 A1	20-07-2017

专利名称(译)	多维导管对电生理信号进行分类的系统和方法		
公开(公告)号	EP3651636A1	公开(公告)日	2020-05-20
申请号	EP2018753489	申请日	2018-07-12
[标]申请(专利权)人(译)	圣犹达医疗用品心脏病学部门有限公司		
申请(专利权)人(译)	ST.犹达医疗用品, 心脏病DIVISION, INC.		
当前申请(专利权)人(译)	ST.犹达医疗用品, 心脏病DIVISION, INC.		
[标]发明人	OLSON ERIC S		
发明人	OLSON, ERIC, S.		
IPC分类号	A61B5/00 A61B5/0245 A61B5/0402 A61B5/042 A61B5/044 A61B5/0452 A61B5/053 A61B5/06		
CPC分类号	A61B5/0245 A61B5/0402 A61B5/0422 A61B5/044 A61B5/0452 A61B5/0538 A61B5/063 A61B5/6852 A61B5/72 A61B5/743 A61B5/7435 A61B5/748 A61B5/7485 A61B2562/046 A61B2562/06		
优先权	62/559753 2017-09-18 US		
外部链接	Espacenet		

摘要(译)

可以相对于感兴趣的方向,例如心脏激活波前方向,对由多维导管携带的由多个电极分别测量的多个电生理信号进行分类。可以使用电解剖标测系统来确定多维导管相对于感兴趣方向的方向。例如,用户可以通过操纵滑块,滚轮或类似的图形用户界面控件来手动调整方向。作为另一个示例,用户可以在几何模型上绘制假定的方向。一旦确定了取向,系统就可以对多个电生理信号进行分类,并输出所分类的多个电生理信号的图形表示,例如作为多个迹线。