

(19) World Intellectual Property
Organization
International Bureau



(43) International Publication Date
17 June 2004 (17.06.2004)

PCT

(10) International Publication Number
WO 2004/050182 A2

- (51) International Patent Classification⁷: A61N 1/39, A61B 5/0464
- (21) International Application Number: PCT/US2003/038303
- (22) International Filing Date: 3 December 2003 (03.12.2003)
- (25) Filing Language: English
- (26) Publication Language: English
- (30) Priority Data:
60/430,926 4 December 2002 (04.12.2002) US
10/652,757 29 August 2003 (29.08.2003) US
- (71) Applicant: MEDTRONIC, INC. [US/US]; 710 Medtronic Parkway NE, Minneapolis, MN 55432 (US).
- (72) Inventors: BROWN, Mark, L.; 10 Buffalo Road, North Oaks, MN 55127 (US). SARKAR, Shantanu; 1231 Ray Place, St. Paul, MN 55108 (US).
- (74) Agents: WOLDE-MICHAEL, Girma et al.; MC LC340, 710 Medtronic Parkway, Minneapolis, MN 55432 (US).
- (84) Designated States (regional): European patent (AT, BE, BG, CH, CY, CZ, DE, DK, EE, ES, FI, FR, GB, GR, HU, IE, IT, LU, MC, NL, PT, RO, SE, SI, SK, TR).
- Declaration under Rule 4.17:**
— as to applicant's entitlement to apply for and be granted a patent (Rule 4.17(ii)) for the following designations European patent (AT, BE, BG, CH, CY, CZ, DE, DK, EE, ES, FI, FR, GB, GR, HU, IE, IT, LU, MC, NL, PT, RO, SE, SI, SK, TR)
- Published:**
— without international search report and to be republished upon receipt of that report
- For two-letter codes and other abbreviations, refer to the "Guidance Notes on Codes and Abbreviations" appearing at the beginning of each regular issue of the PCT Gazette.

(54) Title: DISCRIMINATING POLYMORPHIC FROM MONOMORPHIC TACHYARRHYTHMIAS

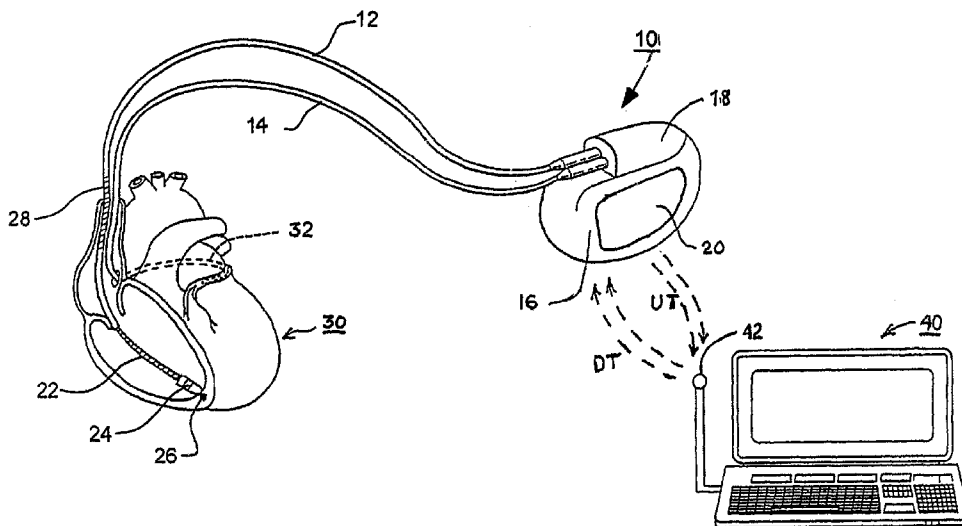

(57) Abstract: Systems and methods employing a weighted zero crossing sum metric (WZCS_M) derived from the EGM that improves the specificity of discriminating between a monomorphic tachyarrhythmia and a polymorphic tachyarrhythmia are provided that examine frequency content and baseline information of the EGM as discriminatory signatures are disclosed. In preferred embodiments, high rate polymorphic QRS complexes are discriminated from high rate monomorphic QRS complexes to increase the specificity of detection of polymorphic VT and VF. Zero crossing points (ZCPs) and weighted ZCP slopes of the high pass filtered EGM signal in baseline and sense event windows are identified. The weighted ZCPs of the baseline window are summed to provide a baseline WZCS_B, and the weighted ZCPs of the VSENSE event window are summed to provide a VSENSE event WZCS_E. A WZCS_M is derived from the VSENSE event WZCS_E and the baseline WZCS_B that is compared to a threshold.

WO 2004/050182 A2

DISCRIMINATING POLYMORPHIC FROM MONOMORPHIC TACHYARRHYTHMIAS

This application claims priority to provisional U.S. Application Ser. No. 60/430926,
5 filed December 4, 2002.

This invention relates to implantable medical devices (IMDs), and more particularly
to improved methods and apparatus for discriminating among tachyarrhythmias in
implantable heart monitors and cardiac stimulators, such as implantable
cardioverter/defibrillators (ICDs).

10 By way of definition, the heart is said to be in normal sinus rhythm (NSR) when the
atria and ventricles beat in synchrony at a heart rate lower than a defined tachycardia
heart rate that provides sufficient cardiac output of oxygenated blood to the body at rest
and during exercise or stress. The term bradycardia refers to an abnormal slow rate of
one or more heart chamber that inappropriately provides insufficient cardiac output at
15 rest or during stress or exercise. The term "tachyarrhythmia" refers to any abnormal fast
rhythm of one or more heart chamber that reduces cardiac output and may be amenable
of conversion to NSR by "cardioversion" or "defibrillation" or the application of certain
anti-tachycardia pacing therapies to the heart chamber as described further herein. Atrial
tachyarrhythmias include atrial tachycardia (AT) and atrial flutter or fibrillation (AF)
20 originating from one or more ectopic sites in the right or left atria. Ventricular
tachyarrhythmias include ventricular tachycardia (VT) and ventricular flutter or
fibrillation (VF) originating from one or more ectopic sites in the ventricles.
Supraventricular tachycardia (SVT) can also result from high rate atrial tachyarrhythmias
or junctional depolarizations conducted to the ventricles including AV re-entrant
25 tachycardia, which usually conducts down the AV node and up through left postero-
lateral bypass tract is considered an SVT. Individuals whose hearts go into VF or into
high rate, polymorphic VT can suffer sudden cardiac death (SCD) unless the rhythm
terminates either spontaneously or therapeutically within a very short time after onset of
such high rate VT or VF.

AF and VF are characterized by chaotic electrical activity that exhibits highly variable depolarization wavefronts that are propagated in directions that differ from the directions of propagation during NSR and more rhythmic tachycardias. The depolarization waves traversing the atria during AF and the ventricles during VF do not follow normal conduction pathways and can vary in direction from beat to beat. During AF and VF episodes (particularly at onset and during the initial phase before cardiac activity diminishes), the depolarization waveforms are irregular in amplitude and hence in appearance when viewed on an electrocardiogram strip or display and are characterized as "polymorphic". In addition, the atrial or ventricular EGM does not exhibit a characteristic baseline of little electrical activity separating P-waves or QRS complexes, respectively.

The QRS complexes of rhythmic atrial and ventricular tachycardia episodes typically exhibit a regular or "monomorphic" P-waves or QRS waveforms that simply become narrower as heart rate increases from NSR and that are separated by a baseline interval. However, the QRS complexes during certain VT episodes can be polymorphic, particularly from one beat to the next. Such polymorphic VT episodes may be due to reentry conduction through diseased tissue, which results in QRS depolarization wavefronts that are also typically propagated in directions that differ from those prevalent during NSR or monomorphic VT or SVT episodes.

In the field of automatic implantable arrhythmia control devices, particularly ICDs (also referred to as pacemaker/cardioverter/defibrillators or PCDs), the terms "cardioversion" and "cardioverter" and "defibrillation" and "defibrillator" generally refer to the processes of and devices for discharging relatively high energy electrical shocks into or across cardiac tissue to arrest a life threatening tachyarrhythmia. In practice, the conversion of AT or VT or low rate AF or VF to normal sinus rhythm by a relatively low amplitude cardioversion shock delivered in timed synchrony with a sensed atrial or ventricular cardiac depolarization (P-wave or R-wave) is typically referred to as "cardioversion". The conversion of malignant AF or VF by the same or higher energy shock delivered without requiring such synchronization is typically referred to as "defibrillation". Synchronization can be attempted, but therapy is delivered without

synchronization if synchronization is not possible in a short time. Cardioversion shocks that may or may not be synchronized with a cardiac depolarization or rhythm and may be applied to arrest a VT with a lower range energy pulse of around 1-15 Joules or VF with a medium to high energy pulse of 7-40 Joules, nominally. In the following description and claims, it is to be assumed that the terms cardioversion and defibrillation are interchangeable, and that use of one term is inclusive of the other, unless specific distinctions are drawn between them in the context of the use. For convenience, cardioversion and/or defibrillation shocks or shock therapies are referred to herein as C/D shocks or shock therapies.

Bradycardia cardiac pacing functions are also currently incorporated into ICDs to supplant some or all of an abnormal heart's natural pacing function by delivering appropriately timed pacing pulses to cause a chamber or chambers of the heart to contract or "beat", i.e., to "capture" the heart. Either single chamber (atrial or ventricular) pacing functions or dual chamber (atrial and ventricular) pacing pulses are applied to the atria and/or the ventricles in response to bradycardia or dissociation of the atrial and ventricular heart rates at a pacing rate to restore cardiac output that is appropriate to the physiologic requirements of the patient. Most recently, synchronized right and left heart pacing, particularly synchronized pacing of the right and left ventricles, has been incorporated into ICDs for heart failure patients who are also susceptible to tachyarrhythmias.

In addition, anti-tachycardia pacing capabilities have been incorporated into ICDs for delivering bursts of pacing pulses or single overdrive pacing pulses to the atria and/or the ventricles to counter and convert certain slow AT or VT episodes to normal sinus rates. The number, frequency, pulse amplitude and width of burst pacing pulse therapies can be programmed by remote programming and telemetry equipment to meet physiologic needs of the particular patient and power conservation requirements.

Among the most important functions of such ICDs are to detect tachyarrhythmias, to correctly identify the tachyarrhythmia, to supply an appropriate C/D shock or burst pacing therapy, and to determine whether or not the supplied therapy was effective.

The detection criteria first proposed to trigger automatic delivery of a C/D shock to the ventricles constituted the presence of a high ventricular heart rate and/or lowered or absent blood pressure measured in the right ventricular chamber. However, chronic blood pressure sensors were not long-lived and reliable, and simple heart rate detection itself proved unreliable, resulting in failure to detect true VF episodes and false declarations of VF due a variety of causes.

Consequently, one of the techniques implemented in the first ICDs for determining when defibrillation or cardioversion shocks should be delivered employed a probability density function (PDF) for discriminating VF from VT as disclosed in U.S. Patent Nos. 4,184,493 and 4,202,340. Briefly, the PDF defines the fraction of time, on the average, that a given signal spends between two amplitude limits. It is asserted in the '340 patent that the PDF of an EGM changes markedly between VF and NSR. Generally speaking, the PDF VF detection criteria are satisfied when the time-averaged derivative of the EGM remains off the base line for extended period of time. Accordingly, it is asserted that VF could be detected by providing a mechanism for generating a PDF (or a portion thereof), or approximating one or more points on the function. The entire PDF need not always be developed; rather, it is sometimes sufficient to develop only particular values of the function at certain sampling points. Various circuits for developing and utilizing an entire PDF curve, or for developing the function, and sampling the same only at select points, or for approximating a PDF at a single point are set forth in the '493 and '340 patents.

A VF detector is also disclosed in the '340 patent that senses the regularity of the R - R interval. It was observed that R-waves can still be identified during high rate VT episodes (on the order of 250 beats per minute) and that the R-R intervals are stable, whereas R-R intervals vary during VF episodes. Therefore, incorporation of a phase lock loop circuit to monitor the variability in the R - R interval is proposed in the '340 patent to serve as a second-stage detector along with the PDF detector. The phase lock loop locks onto the regular R - R intervals or non-malignant VT or SVT, but the phase lock loop cannot lock onto the irregular R-to-R intervals characteristic of VF. It is asserted in the '340 patent that by utilizing the PDF detector as a first detector stage and

a phase lock loop detector as a second detector stage, the absence of a locked stage in the phase lock loop detector, coupled with the condition of the first detector stage having declared a VF, verifies the presence of VF with an exceedingly high degree of accuracy.

5 However, it was found that these proposed uses of the PDF and the phase lock loop were still inadequate as reported in later filed U.S. Patent No. 4,475,551. It was found that the PDF detector could be "triggered" not only by actual VF, but also by some forms of high rate VT and even low rate VT exhibiting certain abnormal EGM patterns. The possibility of such triggering in the presence of high rate VT is considered acceptable because high rate VT that significantly lowers cardiac output can be fatal. However, 10 delivery of a defibrillation or cardioversion shock in the presence of non-life threatening, low rate VT could itself trigger a malignant VF. A number of additional R - R interval discrimination criteria and/or specific sense electrode configurations are proposed in the '551 patent to facilitate accurately distinguishing VF and high rate VT from non-malignant low rate VT. It appears however, that the PDF became less and less useful as 15 sensing and rate discrimination capabilities were enhanced.

The typical VT and VF detection criteria that have been employed in commercially released ICDs employ rate/interval based timing criterion and duration or frequency criterion as a basic mechanism for detecting the presence of and distinguishing between tachyarrhythmias. To this end, the intrinsic heart rate is measured on a beat-to-beat basis 20 by timing the R - R interval between successive ventricular sense (VSENSE) event signals output by an R-wave sense amplifier. The measured R - R intervals are compared to a fibrillation detection interval (FDI), a fast tachycardia detection interval (FTDI) and a slow tachycardia detection interval (TDI), and respective VF, fast VT or slow VT counts are accumulated depending on the result of the comparison. One of VF, 25 fast VT or slow VT is declared when a count matches a particular number of intervals required for detection (referred to herein as "NID"). Each rate zone may have its own defined NID, for example, "VFNID" for fibrillation detection, "FVTNID" for fast VT detection, and "VTNID" for slow VT detection.

For example, the measured R - R intervals are compared to the FDI criterion, and the 30 ventricular sensed event is declared a VF event or a non-VF event depending upon the

results of the comparison. VF is provisionally declared when the count meets (i.e., equals or exceeds) the VFNID frequency criterion. Similarly, the ventricular sensed event can be declared a fast VT or a slow VT depending on the results of the comparison to the FTDI and the TDI.

5 Often, SVT episodes causing the ventricles to beat at a rate that meets the FDI and can be inappropriately detected as VF episodes. In ICDs having dual chamber, atrial and ventricular, sensing capabilities, further strategies have been generally followed to detect and classify atrial and ventricular tachyarrhythmias. Algorithms have been developed that identify atrial sensed events from P-waves and/or ventricular sensed events from R-
10 waves and derive atrial and/or ventricular event intervals and/or rates therefrom. Various detection and classification systems have been proposed as set forth in commonly assigned U.S. Patent Nos. 5,342,402, 5,545,186, 5,782,876, and 5,814,079, that invoke a hierarchy of prioritization rules to make a decision as to when a cardioversion/defibrillation therapy is to be delivered or withheld. These rule-based
15 methods and apparatus have been incorporated in dual chamber ICDs to distinguish atrial and ventricular tachyarrhythmias employing "PR logic" in dual chamber MEDTRONIC® GEM® DR ICDs.

Single chamber ICDs for distinguishing VF from VT or SVT and providing ventricular C/D shock therapies and/or burst pacing therapies do not have the capabilities
20 of sensing P-waves to detect atrial sensed events and analyzing the relationship between atrial sensed events and ventricular sensed events based on detected R-waves. Therefore, many other proposals have been made to examine electrogram (EGM) waveform characteristics, particularly unique waveform characteristics of the QRS complex during NSR, VT, VF and SVT.

25 One method of discriminating between VF and NSR EGM waveforms as set forth in commonly assigned U.S. Patent No. 5,312,441, for example, is based on measurements and comparisons of the width of the QRS complex to VF width criterion. A normal QRS complex is generally narrower than the abnormal QRS complex during VF, and so QRS width can be employed to distinguish the normal QRS complex from the abnormal QRS
30 complex during VF. However, there are cases when an abnormal QRS complex during

VT will have a different morphology than the normal QRS complex while remaining narrow. Conversely, the QRS complex during certain SVT episodes can also be wide. In those cases, a more sensitive and selective method is needed to discriminate between different waveforms.

5 As noted above, QRS depolarization waves traversing the ventricles during VF do not follow normal conduction pathways and can vary in direction from beat to beat, whereas QRS depolarization waves during SVT that follow normal conduction pathways or during VT emanating from stable ectopic depolarization sites do not vary significantly in direction. Therefore, various proposals have been made to distinguish VF from a
10 stable VT or SVT as a function of the QRS wave propagation direction on a beat-to-beat basis.

 The VT/VF discriminator disclosed in commonly assigned U.S. Patent No 5,193,535 employs two sense electrode pairs, e.g., a near field or bipolar electrode pair and a far field or unipolar electrode pair, that are coupled to detection circuitry for identifying the
15 points in time when the sensed electrical signals resulting from the passage of a depolarization wavefront (QRS complex) meet certain predetermined criteria, hereafter referred to as the first and second "fiducial points", that may or may not be the same. The cumulative variability of the time intervals separating the occurrence of the first and second fiducial points over a series of R - R intervals that satisfy VF or VT detection
20 criteria is determined. In general terms, the cumulative variability of a series of true VF QRS complexes resulting in satisfaction of VF detection criteria is higher than the cumulative variability of a series of stable VT QRS complexes or SVT QRS complexes satisfying the VF detection criteria. The cumulative variability value or index is used to distinguish VF from high rate VT to trigger or withhold delivery of a C/D shock therapy.
25 Similar techniques are disclosed in U.S. Patent No. 5,810,739.

 A further approach to the discrimination of normal heart beats from abnormal heart beats employing the morphology of the QRS complex is based on making a comparison of the waveform of the QRS complex during tachyarrhythmia with the waveform of a
"template" recording of a QRS complex in NSR and optionally, other template
30 recordings made during VF or VT. An ICD is disclosed in commonly assigned U.S.

Patent No. 5,447,519 that discriminates between monomorphic ventricular tachyarrhythmias, particularly VT, from polymorphic ventricular tachyarrhythmias, particularly VF. A fiducial point of each successive QRS complex is detected (e.g., a VSENSE) prompting the storage of sampled and digitized waveform amplitude data within a timing window bridging the point in time of fiducial point detection. Stored sets of such sampled wave shape data are compared data point to data point resulting in a sampled morphology index value for each compared set. The magnitude of the sampled morphology index value or a series such index values are analyzed to determine the presence of a single or a progression of beat-to-beat waveform changes indicative of a polymorphic single transition or progression of QRS complexes from monomorphic to polymorphic waveforms indicative of an arrhythmia that should be treated with aggressive C/D shock therapies. The ICD is preferably provided with a closely spaced and widely spaced pairs of electrodes for sensing each QRS complex as in the above-referenced '535 patent. The closely spaced electrode pair is coupled to sense detect circuitry for identifying the fiducial point and to counting and comparison circuitry for developing rate and onset data. The widely spaced pair of electrodes is coupled to sense and digitizing circuitry for developing the sampled waveform amplitude data from which the morphology index values are derived.

The common approach for such morphology analysis is Correlation Waveform Analysis (CWA) or its less computationally costly counterpart, so-called Area of Difference (AD) analysis. Both require minimization of a function describing difference between two signals (sum of squared differences of wave data points for the case of CWA, and the sum of absolute values of the differences for AD analysis). However, such computations, as typically performed, are more computationally costly and consume more power to carry out than is generally desirable within ICDs.

Uses of the Haar wavelet transform for performing morphologic analysis and discrimination of normal and abnormal QRS complexes is described in U.S. Patent No. 5,439,483 and in commonly assigned U.S. Patent No. 6,393,316. The '316 patent discloses a method and apparatus for reliable discrimination between ventricular depolarizations resulting from normal and abnormal propagation of depolarization

wavefronts through the chambers of a patient's heart by means of a Haar wavelet transform-based method of analysis of QRS complexes of the EGM. Several embodiments are described in the '316 patent that involve the development of WTC templates of NSR as well as SVT QRS complexes and comparison of current high rate QRS complexes satisfying VT or VF rate criteria to the stored WTC templates. Certain features of the wavelet morphology algorithms disclosed in the '316 patent are employed in the single chamber MEDTRONIC® Marquis® VR ICDs.

A method and system are provided for monitoring electrocardiographic signals and detecting a pathological cardiac arrhythmia is disclosed in U.S. Patent No. 5,000,189, wherein the zero crossings of the first derivative of a reference template (i.e. reference waveform) are utilized to separate or partition both the template and each subsequent electrocardiographic signal being monitored into first and second sets of identifiable partitions. Each zero crossing is a boundary between adjacent partitions. Initially, the reference template is generated by acquiring a first set of waveform data representing a known good electrocardiographic signal. Identifiable partitions of the first set of data are then matched with corresponding identifiable partitions of the second set of data to obtain a performance measure signal. In one embodiment, the area beneath the derivative in each partition of the analyzed waveform is computed and compared (i.e. matched) to the corresponding area of the template. Preferably, a plurality of electrocardiographic signals is analyzed by utilizing the template and a plurality of performance measure signals are obtained. Finally, a therapy signal is provided as a function of the plurality of performance measure signals in the event of a pathologic cardiac arrhythmia.

Both the complexity and the indications for implantation of the above-described ICDs have increased remarkably over the years. Patients who receive such ICDs are typically identified as survivors of SCD secondary to VF that may originate as VT. In such cases, the cost and complexity of such ICDs is deemed warranted. However, many patients likely to suffer SCD are presently un-diagnosed and do not survive their first VF episode. It is believed that certain patient populations exist that could be identified from other indicia and could benefit from a "prophylactic", low cost, limited function, ICD

that simply provides protection against SCD due to VF. To minimize cost of the ICD and the implantation procedure, such a prophylactic ICD would necessarily have limited functions and the capability of delivering high-energy C/D shocks in response to a detected VF episode.

5 In a prophylactic ICD application, there is concern that the selected patients will exhibit nearly the same frequency of SVT episodes but far fewer polymorphic VT or VF episodes than is exhibited by the conventional ICD patient population. Therefore, it is feared that the use of the current VF detection algorithms will result in a higher percentage of inappropriate VF shock therapies than in the conventional ICD population.
10 This is expected because Bayes' theorem teaches that detection performance depends not only on the detection algorithm's intrinsic performance, but also depends on the population of tachyarrhythmias that the algorithm processes.

In the prophylactic ICD application, AF episodes that conduct rapidly to the ventricle (rapidly conducted AF) are of particular concern. The ventricular rate of such
15 AF events is often similar to that of VF and very hard to discriminate from simultaneous AF and VT/VF on the basis of intervals alone. Wilkoff et al. identified rapidly conducted AF as one of the primary algorithmic causes for inappropriate VT/VF detection in dual-chamber ICDs. In a single chamber detection scenario for a wider population, as in the case of prophylactic ICDs, it is expected that rapidly conducted AF
20 that conducts at ventricular rates that overlap with the VF zone will also be a primary algorithmic cause for inappropriate detection. See, Wilkoff B.L. et. al., "Critical Analysis of Dual-Chamber Implantable Cardioverter-Defibrillator Arrhythmia Detection: Results and Technical Consideration", *Circulation*, 2001;103:381-386.

The QRS morphology during rapidly conducted AF often differs from the QRS
25 morphology during NSR rendering algorithms that rely on a finding of similarity between the current QRS complex morphology and an NSR QRS complex morphology to distinguish SVT from VF much less effective. Although the QRS morphology during AF episodes differs from NSR QRS morphology, there is often a characteristic QRS complex morphology during AF that is relatively stable over short periods of time.

Therefore, a need remains for a robust and computationally efficient VF detection capability of discriminating a true VF episode from high rate VT or SVT that is not life threatening particularly for use in prophylactic ICDs to avoid the unnecessary delivery of a C/D shock therapy. Such a VF detection capability would, of course, still be beneficial in more complex single chamber, dual chamber and multi-chamber ICDs. Such a robust VF detection capability may also find utility in an implantable heart monitors (IHM) having a sense electrode array (SEA) implanted subcutaneously for monitoring, processing, and storing data from the EGM sensed across one or more selected far field sense vector as described in commonly assigned U.S. Patent Nos. 5,331,966, for example.

Moreover, a need remains for a robust and computationally efficient AF detection capability of discriminating a true AF episode from high rate AT.

In an implantable medical device that provisionally detects a polymorphic tachyarrhythmia of the heart of a patient as a function of measured time intervals between sensed events in a cardiac signal, systems for and methods of improving the specificity of discriminating between a monomorphic tachyarrhythmia and a polymorphic tachyarrhythmia are provided that examine frequency content and baseline information of the EGM as discriminatory signatures. The present invention is preferably employed in a prophylactic single chamber ICD or in a more complex single chamber, dual chamber or multi-chamber ICD or in cardiac monitors.

In accordance with one embodiment of the present invention, methods and apparatus are provided for discriminating high rate polymorphic QRS complexes from high rate monomorphic QRS complexes to increase the specificity of detection of polymorphic VT and VF from other rapid ventricular contractions that can result from AF that is rapidly conducted to the ventricles resulting in R - R intervals that satisfy VT/VF rate detection criterion. In particular, methods and apparatus are provided that robustly distinguish VF or polymorphic VT from monomorphic VT and rapidly conducted AF. The invention may also be applied to discriminate atrial tachyarrhythmias, particularly AF from AT, through examination of frequency content and baseline information of the atrial EGM.

In an exemplary ICD embodiment, the methods and apparatus of the present invention augment VF detection criteria by determining if a predetermined number of high rate QRS complexes resulting in detected ventricular sense events and satisfying the VF detection criteria are monomorphic or polymorphic. The delivery of the C/D shock that would be delivered based on satisfaction of the VF detection criteria is withheld, and an anti-tachycardia therapy may be delivered if the predetermined number of the QRS complexes have high frequency content (rapidly varying signals) during the QRS complexes as compared to the baseline region between the present QRS complex and the previous one. In other words, a sequence of high rate QRS complexes that satisfied the VF detection criteria are deemed to be more likely due to VT or SVT than due to VF if at least a number of the QRS complexes are determined to have high frequency content and baseline segments with low frequency content between them. In an embodiment that further increases specificity, delivery of the C/D shock is postponed by a withhold delay number (e.g., z) of subsequent ventricular sensed events each time that a QRS complex is examined and the predetermined number of QRS complexes are found to satisfy the frequency content criteria.

Preferred embodiments of the present invention use a measure of the frequency content of the QRS complexes with respect to baseline as a supplementary VF discriminatory criterion to aid in discrimination of VF and polymorphic VT from monomorphic VT and SVT. A particular algorithm of the present invention that determines frequency content of the QRS complexes with respect to a baseline segment is titled the Weighted Zero Crossing Sum (WZCS) algorithm. A WZCS metric is derived from the current QRS complex that reflects frequency content information and baseline information. A match count x of a running series y of QRS complexes can be incremented or decremented when the WZCS metric meets or does not meet, respectively, the WZCS threshold, depending on whether the y th WZCS metric met or did not meet, respectively, the WZCS threshold. The WZCS count x of y is compared to a count threshold, and the QRS complexes are deemed to be more or less likely to signify VF and polymorphic VT depending upon the results of the comparison. Thus, the “morphologic stability” is a function of the stability of the frequency content and baseline information of the series of QRS complexes. In this case, the frequency content

difference between QRS complexes and baseline segments is used as a morphological marker.

In general, the WZCS metric ($WZCS_M$) is derived from the sampled, digitized and high pass filtered EGM. Baseline windows between VSENSE events and VSENSE event windows embracing the QRS complex are defined, and zero crossing points of the high pass filtered EGM signal are identified in each window. The absolute value of the slope of the high pass filtered EGM signal is determined at each zero crossing point (ZCP), and each zero crossing point is weighted by the corresponding determined slope. The weighted zero crossing points of the baseline window are summed to provide a baseline $WZCS_B$, and the weighted zero crossing points of the VSENSE event window are summed to provide a VSENSE event $WZCS_E$. The $WZCS_M$ is derived from the VSENSE event $WZCS_E$ and the baseline $WZCS_B$.

The $WZCS_M$ is simple to compute upon each VSENSE event and to compare to a WZCS threshold based on the $WZCS_M$ derived during NSR. The $WZCS_M$ is high during high rate monomorphic VT or SVT because the $WZCS_E$ substantially exceeds the $WZCS_B$ even when the VSENSE event windows and baseline windows are closely spaced. Conversely, the $WZCS_E$ does not substantially exceed the $WZCS_B$ during VF or polymorphic VT.

Advantageously, the invention may also be applied to discriminate atrial tachyarrhythmias, particularly AF from AT, through examination of the atrial EGM employing the WZCS metric.

This summary of the invention has been presented here simply to point out some of the ways that the invention overcomes difficulties presented in the prior art and to distinguish the invention from the prior art and is not intended to operate in any manner as a limitation on the interpretation of claims that are presented initially in the patent application and that are ultimately granted.

These and other advantages and features of the present invention will be more readily understood from the following detailed description of the preferred embodiments

thereof, when considered in conjunction with the drawings, in which like reference numerals indicate identical structures throughout the several views, and wherein:

FIG. 1 is a schematic illustration of an ICD IPG and associated ICD leads extending from the ICD IPG to C/D and pace/sense electrodes located in operative relation to the ventricles of a heart;

FIG. 2 is a schematic block diagram of the circuitry of the ICD IPG of FIG. 1 in which the present invention may advantageously be practiced;

FIG. 3 is a flow chart illustrating a system and method of detecting and declaring a VF episode and providing a C/D shock therapy or monomorphic fast VT and providing an appropriate therapy in accordance with one embodiment of the present invention;

FIG. 4 is a flow chart illustrating a system and method of detecting and declaring a VF episode and providing a C/D shock therapy in accordance with a further embodiment of the present invention;

FIG. 5 is a graphical illustration of WZCS signal processing of QRS complexes in the EGM; and

FIG. 6 is a flow chart of the steps of the WZCS algorithm that can be practiced in the flow chart of FIGs. 3 and 4.

In the following detailed description, references are made to illustrative embodiments of methods and apparatus for carrying out the invention. It is understood that other embodiments can be utilized without departing from the scope of the invention. In particular, the present invention is described in the context of a simple single chamber ICD for providing the functions of monitoring the ventricular EGM, detecting VF, ST, and SVT, discriminating VF from VT and SVT, and providing a C/D shock in response to a detected VF episode, storing data related to detected VF, VT and SVT episodes for uplink telemetry transmission to external medical devices, and optionally providing VVI pacing for bradycardia. The preferred embodiment can advantageously be simplified to function as a prophylactic ICD without pacing

capabilities that provides unsynchronized, high energy, C/D shocks upon detection of VF episodes in anticipation that the patient will thereby survive such VF episodes and be a candidate for implantation of a more complex ICD. However, it will be appreciated from the following that the various embodiments and principles of the present invention may be employed and practiced in an IHM for simply monitoring the ventricular EGM, detecting VF, VT, and SVT, discriminating VF from VT and SVT, and storing data related to detected VF episodes for uplink telemetry transmission to external medical devices or practiced in more complex tiered therapy delivery, dual chamber or multi-chamber ICDs.

Although the preferred embodiments described above relate to the discrimination of ventricular tachyarrhythmias, it will be understood that the principles of the present invention may be applied to discrimination of atrial tachyarrhythmias.

FIG. 1 illustrates one embodiment of an ICD comprising an ICD implantable pulse generator (IPG) 10 in which the discrimination algorithms of the present invention can be advantageously incorporated and the associated ICD medical electrical leads 12 and 14 extending to a human heart 30. The ICD of FIG. 1 is also shown in relation to an external programmer 40 and external programmer telemetry antenna 42 providing uplink telemetry (UT) and downlink telemetry (DT) transmissions with an IPG antenna.

The ICD IPG 10 is formed of a hermetically sealed enclosure 16 containing the electronic circuitry and components, including a battery, depicted in FIG. 2 and a connector block 18. The proximal ends of the illustrated ICD leads 12 and 14 are inserted into two connector ports of the connector block 18 to make electrical connections between lead conductors of the ICD leads 12 and 14 and the circuitry within the hermetically sealed enclosure 16 via feedthroughs extending through the enclosure wall in a manner well known in the art.

The ICD IPG 10 is intended to be implanted subcutaneously remote from the heart, and at least an uninsulated portion of the hermetically sealed enclosure 16 may be employed as an indifferent pace/sense and/or C/D electrode 20. The ICD lead 14 and the ICD lead 12 are a coronary sinus (CS) lead and a right ventricular (RV) lead,

respectively that are extended transvenously from the ICD IPG 10 into the heart chambers using conventional implantation techniques.

The CS lead 14 supports an elongated wire coil, C/D electrode 32 that is located in the coronary sinus and great vein region of the heart 30. The C/D electrode 32 is
5 advanced through the coronary sinus ostium in the right atrium and around the heart, and is disposed in proximity with the left ventricular wall either in the great vein or in the coronary sinus.

The RV lead 12 supports proximal and distal, elongated wire coil, C/D electrodes 22 and 28, a ring-shaped pace/sense electrode 24, and a helical pace/sense electrode 26
10 comprising an active fixation helix. The helical pace/sense electrode 26 is screwed into the tissue of the right ventricle at the right ventricular apex to fix the pace/sense electrodes 24 and 26 in the right ventricle. Other RV fixation mechanisms well known in the art, e.g., soft, pliant tines, may be substituted for the active fixation helix.

The C/D electrodes 22 and 28 are disposed in the RV and superior vena cava (SVC)
15 respectively to define one C/D vector between the base and apex of the heart 30. An RV - LV C/D vector is defined between the C/D electrodes 22 and 32. Other C/D vectors can be defined between the subcutaneous housing electrode 20 and any of the C/D electrodes 22, 28 and 32. Pairs of the C/D electrodes 22, 28 and 32 can be selectively coupled together to define further C/D vectors in a manner known in the art.

In conjunction with the present invention, the illustrated ICD leads and described
20 electrodes are merely exemplary of possible lead systems and electrodes that can be paired together to detect R-waves, to process the EGM, to deliver C/D shocks in response to a confirmed VF detection, and to provide pacing, particularly to the RV. The illustrated ICD leads and electrodes provide a variety of sense electrodes that can be
25 paired and coupled to a ventricular sense amplifier to detect R-waves, an EGM amplifier to sense the EGM, and to a C/D shock generator to deliver monophasic or biphasic C/D shocks to the heart to counter VF. It will be understood that other ICD leads and pace/sense and C/D electrodes can be employed in the practice of the invention as long as the electrodes provide sense electrode pairs for detection of R-waves, for sensing the

EGM, and for delivering the monophasic or biphasic C/D shocks to the heart to counter VF.

For example, in the simplest case of a low cost, limited function, prophylactic ICD, the ICD leads may comprise a simpler RV lead supporting only the C/D electrode 22 and a single distal pace/sense electrode or a bipolar pair of distal pace/sense electrodes. A high energy C/D shock can be delivered between the C/D electrode 22 and the housing C/D electrode 20. The R-waves and the EGM can be sensed between the selected pace/sense electrode pairs. RV pacing during bradycardia may or may not be provided between a selected pace/sense electrode pair.

Returning to FIG. 1, ring electrode 24 and tip electrode 26 may be paired together and coupled to an R-wave sense amplifier to detect the occurrence of an R-wave, and ring electrode 24 and subcutaneous housing electrode 20 or one of the C/D electrodes 22, 28 and 32 may be paired together for sensing the EGM signal. Alternatively, pace/sense electrodes 24 and 26 may be used for both R-wave detection and EGM sensing.

Moreover, two of the C/D electrodes 32, 22 and 28 may be paired together for sensing the EGM signal.

The ICD IPG 10 preferably comprises an ICD operating system as depicted in FIG. 2 that provides the operating modes and functions of the MEDTRONIC® GEM 7227 single chamber ICD IPG, for example, that is programmable in operating mode and parameter values and is interrogatable employing the MEDTRONIC® Model 9790C external programmer 40, for example. FIG. 2 is a functional block diagram illustrating such a single chamber ICD operating system 100 that is merely exemplary of a variety of single chamber and dual chamber ICD systems having all or some of the capabilities described above in which the VT/VF discrimination functions of the present invention can be advantageously implemented. Moreover, the present invention can be incorporated in an implantable monitor having selected components of the operating system of FIG. 2.

The programming of ICD operating modes and parameters or the interrogation of data stored in the ICD IPG 10 or the initiation of UT transmission of the real time cardiac EGM is accomplished or initiated via programming or interrogation commands transmitted in a

DT transmission by programmer 40 from the external telemetry antenna 42 to an ICD telemetry antenna 36 shown in FIG. 2. In the context of the present invention, the ICD operating system stores VT/VF detection episode data and VF delivery data that can be UT transmitted to the external programmer 40 for review by a physician. The ICD IPG
5 telemetry system decodes the commands in the DT transmission, retrieves and formats the responsive data or cardiac EGM and conveys it to the external programmer 40 as an UT transmission in any of the manners known in the art.

The ICD system 100 includes one or more ICs typically mounted on one or more hybrid circuit, a PC board mounting a number of discrete components, and further large
10 scale, discrete components. The heart of the ICD operating system is in hardware and software in the microcomputer based timing and control system IC 102 that is coupled with the other system blocks. The system IC 102 comprises the typical components of a microcomputer with operating algorithms maintained in memory or embedded in firmware and further operating system control circuitry that is conveniently located with it. Various
15 depicted signal and control lines interconnecting these blocks, but not all are shown for simplicity of illustration and because they play no material role in the practice of the present invention.

The large scale, discrete, off-board, components illustrated in FIG. 2 include one or more batteries 136, HV output capacitors 138, 140, and (optionally) housing mounted,
20 patient alert sound transducers 129 and/or activity sensors 134. The discrete components mounted to the PC board include telemetry antenna 36, reed switch 130, crystal 132, a set of HV discrete components of the HV C/D output circuitry 108, and switching and protection circuit components of isolation, protection and electrode selection circuitry 114. These discrete components are coupled to system IC 102 through other ICs and hybrid circuits
25 incorporating the functional blocks 104-128 and 176 described further below. A similar ICD operating system to that depicted in FIG. 2 in which the present invention can be implemented is disclosed, for example, in the above-referenced '316 and '535 patents. The depicted functional blocks and discrete components of FIG. 2 can be arranged as part of one or two LV hybrid circuits, a HV hybrid circuit and a discrete component PC board.

However, it will be understood that a single hybrid circuit could be employed that incorporates and supports all of the system ICs.

The exemplary ICD operating system 100 of FIG. 2 is powered by the battery 136 coupled to power supplies in power source block 106 for developing regulated high and low voltage power supplies V_{hi} and V_{lo} that are supplied to selected ones of the other functional blocks. Preferably, battery 136 is a lithium silver vanadium battery that can be employed to provide HV capacitor charging current and that produces a voltage from about 3.2 volts when fresh to about 2.5 volts at specified end of service for a single chamber ICD and twice these values for a dual chamber ICD. Power supply 106 also includes a power-on-reset (POR) circuit that generates a POR signal initially when the battery 136 is connected with power supply 106 and any time that the voltage of battery 136 falls below a threshold voltage.

The crystal oscillator circuit 120 is coupled to clock crystal 132 and provides one or more system XTAL clock that is applied to the microcomputer-based control and timing system IC and distributed to other blocks of FIG. 2 as appropriate.

The telemetry I/O circuit 124 coupled with the IPG telemetry antenna 36 includes a UT transmitter that receives formatted UPLINK signals for uplink transmission and a DT receiver that receives and forwards DOWNLINK signals to telemetry I/O registers and control circuitry in system IC 102. In one telemetry scheme known in the art, the telemetry I/O circuit 124 is enabled to receive and decode DT interrogation and programming commands when the reed switch circuit provides the RS signal upon closure of reed switch 130 by an external programming head magnetic field. Downlink telemetry RF signals ring an L-C tank circuit including the IPG telemetry antenna 36. Other pacing functions are also affected when a magnetic field closes the reed switch 130 and the RS signal is generated in a manner well known in the art. In more recent telemetry schemes, the reed switch is not employed to receive DT transmissions and the telemetry antenna can be physically located outside the hermetically sealed enclosure. The components, operating modes and type of telemetry scheme employed in FIGs. 1 and 2 are not material to the present invention.

Optionally, a rate response circuit 122 is coupled to a physiologic activity sensor 134, which is preferably a transducer or accelerometer mounted to the IPG housing inner surface and provides activity correlated output signals to the rate response circuit 122 in a manner well known in the art. The rate response circuit 122 develops a rate control parameter (RCP) that is used to vary a pacing escape interval to pace the heart at a rate that provides adequate cardiac output. The signal processing of the transducer output signal by the rate response circuit 122 can be programmed through rate response parameter commands to develop the RCP in a number of ways known in the art. The RCP associated with a detected VT/VF episode can also be stored in memory in the system IC 102 for UT transmission of the episode data to the external programmer 40 for analysis by the patient's attending physician.

Optionally, a patient alert driver circuit 166 is coupled to a sound emitting transducer 129, which is mounted adjacent to the interior surface of the IPG housing and is powered to emit audible warning signals in high urgency and low urgency tones to alert the patient of VF detection and imminent delivery of a C/D shock or of events or conditions of concern warranting physician intervention. The warnings that can be programmed into operation or programmed "off" include pace/sense and CV/DEFIB lead impedance out of range (too high or too low), low battery voltage, excessive charge time for charging the HV capacitors, all therapies in a programmed group of therapies exhausted for a given episode, and an indication of the number of shocks delivered in an episode".

The block diagram of FIG. 2 depicts six input/output terminals labeled V+, V-, I, HVA, HVB, and COMMC that represent the connector terminals within the IPG connector block 104 that can be coupled to lead connector elements and lead conductors extending to the respective electrodes 24, 26, 30, 22, 32, and 28. As noted above, the number of input/output terminals and associated electrodes can be reduced to the minimal number necessary to practice the present invention.

Electrode selection switches in the isolation, protection and electrode selection circuitry 114 selectively couple pairs of the six input/output terminals labeled V+, V-, I, HVA, HVB, and COMMC to the R-wave sense amplifier 126, the ventricular EGM amplifier 128 and the V-PACE pulse generator 112 in response to a corresponding

sense/pace electrode selection command from the microcomputer-based control and timing system IC 102. The sense/pace electrode selection command is programmable by the patient's attending physician through use of the external programmer 40 as described above.

5 A ventricular pacing function operating in any of the ways that are well known in the art may or may not be included in a low cost, limited function prophylactic ICD as described above. When the V-PACE generator 112 is included as depicted in FIG. 2, it provides V-PACE pulses through the selected pace/sense electrode pair having a pulse width and pulse amplitude set by the programmed PPW/PPA commands in a VVI of
10 VVIR pacing mode. A timer in the microcomputer-based control and timing system 102 times out a programmed VVI pacing escape interval or a VVIR pacing escape interval that varies as a function of the RCP output by the rate response circuit 122. A V-TRIG signal is generated by microcomputer-based control and timing system 102 when the VVI or VVIR escape interval times out and applied to the analog rate limit circuit 110,
15 which inhibits erroneous triggering of pacing at an unacceptably high rate in a manner well known in the art. The acceptable V-TRIG signals are passed through the analog rate limit 110 and trigger the delivery of the V-Pace pulse by the V-PACE pulse generator 112. The VVI or VVIR escape interval is restarted by a VSENSE generated by the ventricular sense amplifier 126 in response to an R-wave.

20 In response to a programming command, the V-PACE pulse generator 112 can be coupled through the isolation, protection and electrode selection circuitry 114 to the V+, V- input/output terminals to be thereby coupled with the pace/sense electrodes 24 and 26 to provide bipolar RV pacing. Or, the V-PACE pulse generator 112 can be coupled through the isolation, protection and electrode selection circuitry 114 to the V- terminal to be
25 thereby coupled with the pace/sense electrode 26 and any of the I, HVA, HVB, and COMMC input/output terminals to be thereby coupled with the respective electrodes 20, 22, 32, and 28 to provide unipolar RV pacing.

In one preferred example, the ventricular sense amplifier 126 is coupled through the isolation, protection and electrode selection circuitry 114 to the V+, V- terminals to be
30 thereby coupled with the pace/sense electrodes 24 and 26 to provide bipolar RV sensing of

R-waves. The ventricular sense amplifier 126 comprises a programmable gain, bandpass amplifier, a threshold setting circuit, and a comparator for comparing the bandpass filtered ventricular cardiac signal amplitude to the threshold. The sensitivity/threshold of the ventricular sense amplifier 126 stored in sensitivity register 176 is programmable by the patient's attending physician through use of the external programmer 40 as described above. The ventricular sense amplifier 126 generates the VSENSE signal when it is not blanked and the amplitude of QRS complex exceeds the ventricular sense threshold, which is typically during the rise of the R-wave. The inputs to the ventricular sense amplifier 126 are disconnected from the V+, V- terminals by opening blanking switches in isolation, protection and electrode selection circuitry 114 in response to and for the duration of a VBLANK signal generated by a ventricular blanking circuit in microcomputer-based control and timing system IC 102 upon delivery of a V-PACE pulse or a C/D shock.

Similarly, the ventricular EGM (VEGM) amplifier 128 is coupled through electrode selection switch circuits in isolation, protection and electrode selection circuitry 114 to a pair of the input/output terminals selected from input/output terminals V+, V-, I, HVA, HVB, and COMMC in response to a programmable VEGM vector electrode selection command. The VEGM amplifier 128 filters and amplifies the cardiac signals and provides the VEGM signals to ADC/MUX 104. In the ADC/MUX 104, the VEGM is continually sampled at a sampling frequency of 256 Hz, and the sampled analog signal values are digitized and provided as VEGM DATA to RAM memory registers or buffers in system IC 102 for temporary storage on a FIFO basis. The temporarily stored VEGM DATA are shifted into memory registers within system IC 102 when a tachyarrhythmia episode at least partially satisfying the VF detection criteria occurs as described further herein.

Such VEGM DATA can be stored for retrieval in an UT transmission in memory registers to provide programmable length VEGM strips preceding and following the detection of the arrhythmia and encompassing any delivery of a VF shock. Due to memory limitations, the stored VEGM DATA may be discarded and replaced each time a VT/VF episode is detected. However, historic episode logs can be compiled and incremented in RAM in system IC 102 that provide the date, time, type of episode, cycle length, duration, and identify the last stored EGM DATA.

The depicted HV C/D output circuit 108 is of the type described in the above-incorporated '316 and '535 patents comprising a DC-DC converter and a HV output or discharge circuit for discharging the charge on the HV output capacitor bank 138 and 140 through selected ones of the C/D electrodes 22, 28, 32 and 20 of FIG. 1. The DC-DC converter comprises a HV charging circuit, a discrete HV step-up transformer, and the HV output capacitor bank 138 and 140 coupled to the secondary transformer coils. The charge on the HV output capacitor bank 138 and 140 is selectively discharged through combinations of the leads coupled with the C/D electrodes 26, 30 and 32 of FIG. 1 via HV switches in the isolation, protection and electrode selection circuitry 114. In a prophylactic ICD of the type described above, the depicted HV C/D output circuit 108 develops a high energy, monophasic or biphasic, C/D shock that is delivered through a selected pair of the C/D electrodes 26, 30 and 32 of FIG. 1 via the HV switches in the isolation, protection and electrode selection circuitry 114.

The microprocessor within the microcomputer-based control and timing system 102 operates as an interrupt driven device, under control of software stored in ROM associated with microprocessor and responds to interrupts including the VSENSE output of the R-wave sense amplifier 126 and the time-out of the VVI or VVIR escape interval. Any necessary mathematical calculations to be performed by the microprocessor and any updating of the values or intervals controlled by pacer timing/control circuitry within the microcomputer-based control and timing system 102 take place following such interrupts. These calculations include those described in more detail below associated with the VF discrimination methods of the present invention.

As described above and in the above-referenced '316 patent, the typical VT and VF detection criteria that have been employed in commercially released ICDs of the type illustrated in FIGS. 1 and 2 employ a rate/interval based timing criterion and an NID frequency criterion as tachyarrhythmia detection criteria for detecting the presence of and distinguishing between ventricular tachyarrhythmias. To this end, the intrinsic ventricular heart rate is measured on a beat-to-beat basis by timing the R - R interval between successive VSENSE signals output by the R-wave sense amplifier 126. The R -

R interval is compared to the interval ranges or thresholds established, typically by programming, for each of VF, fast VT, and slow VT.

The VF counter, fast VT counter, and slow VT counter function like FIFO shift registers having Y stages each set to "1" or "0" that can be implemented in hardware, firmware or software. Each time that a current R - R interval is shorter than an interval threshold, a "1", for example, is advanced into the first stage of the register, the contents of each stage is advanced to the next stage, and the "1" or "0" in the Y th stage is discarded. Similarly, each time that a current R - R interval is longer than an interval threshold, a "0", for example, is advanced into the first stage of the register, the contents of each stage is advanced to the next stage, and the "1" or "0" in the Y th stage is discarded. Thus, the count X of the corresponding VF counter, fast VT counter, or slow VT counter is "incremented" if a "1" is advanced into the initial stage of the register and a "0" is discarded from the Y th stage and "decremented" if a "0" is advanced into the initial stage of the register and a "1" is discarded from the Y th stage. The count X remains the same if the same bit value "1" or "0" is advanced into the initial stage of the register and is discarded from the Y th stage.

For example, the R - R interval is simultaneously compared to a programmed fibrillation detection interval (FDI), a programmed fast tachycardia interval (FTDI), and a programmed slow tachycardia detection interval (TDI). The FDI count X_{VF} is incremented if the R - R interval is shorter than the FDI and a "0" is discarded from the Y th stage or remains the same if a "0" is discarded from the Y th stage. Similarly, a slow VT count X_{VT} is incremented or remains the same in response to an R - R interval shorter than TDI but longer than the FTDI or the FDI, and a fast VT count X_{FVT} is incremented or remains the same in response to an R - R interval longer than FDI but shorter than the FTDI.

The counts X_{VF} , X_{FVT} , and X_{VT} that accumulate in the respective VF counter, fast VT counter, and slow VT counter may be used to signal detection of an associated tachyarrhythmia (VF, fast VT, or slow VT) when the count X_{VF} , X_{FVT} , or X_{VT} reaches a predetermined value referred to herein as the "number of intervals required for detection" (NID). Each rate zone may have its own defined NID, for example "VFNID" for

fibrillation detection, "FVTNID" for fast VT detection and "VTNID" for slow VT detection. Thus, VF is declared when $X_{VF} = \text{VFNID}$, fast VT is declared when $X_{FVT} = \text{FVTNID}$, and slow VT is declared when $X_{VT} = \text{VTNID}$.

5 The present invention is directed to increasing the specificity of detection of true VF episodes in instances when the VF detection criteria may be mistakenly met by fast VT or SVT particularly due to rapidly conducted AF or AFL. The present invention can be practiced in the context of the exemplary ventricular ICD embodiment of FIGs. 1 and 2 when conventional VF detection criteria are met or about to be met and a C/D is to be delivered to the RV to convert the apparent VF to NSR. It will be appreciated that the particular details of implementation of the VF detection criteria are not of primary
10 importance. Moreover, it will be appreciated that the above-described fast VT and slow VT detection criteria can be eliminated or altered in the implementation of a simple prophylactic ICD intended to simply deliver a C/D shock therapy upon detection of a true VF episode.

15 In accordance with this preferred embodiment of the present invention, the VF detection criteria are augmented when the VF detection criteria are met ($X_{VF} = \text{VFNID}$) or, preferably, in the process of being met ($0 < X_{VF} < \text{VFNID}$) by examining the morphology of a running series of the y most recent QRS complexes employing WZCS comparisons to determine presence of high frequency content in x out of y in a series of
20 QRS complexes with respect to baseline segments between them. For example, the examination of the frequency content employing the WZCS algorithm is preferably commenced when X_{VF} is less than $(\text{VFNID} - y)$ to derive a WZCS_M value. The WZCS_M value is compared to a WZCS threshold, and a value of "1" or "0" is shifted into a y -stage WZCS-CNT register when a WZCS_M value exceeds or falls below, respectively,
25 the match threshold. The count x is the number of "1"s in the y stage WZCS-CNT register.

If the WZCS-CNT x equals or exceeds a WZCS count threshold for high frequency content evidence, then it is assumed that at least x of the last y QRS complexes exhibit high frequency content with respect to preceding baseline segments, suggesting that the
30 most recent QRS complexes likely are due to monomorphic fast VT or SVT, and final

declaration of VF and delivery of a C/D shock are prevented. VF is finally declared and delivery of a C/D shock is allowed only if the VF detection criteria are met ($X_{VF} = \text{VFNID}$) and if the WZCS-CNT x does not meet the WZCS count threshold.

5 The above-described method can be employed in an ICD capable of providing a C/D shock therapy to counter VF and other appropriate therapies to counter VT. FIG. 3 depicts the steps of declaring that the ventricular tachyarrhythmia satisfying the conventional VF detection criteria is either a VF episode (or a polymorphic VT episode) or a monomorphic VT (or SVT) and delivering the programmed therapy. In this illustrated method of FIG. 3, an evidence counter is set to a number z of QRS complexes
10 when the WZCS-CNT x meets the WZCS count threshold (indicating that x of the y QRS complexes exhibit high frequency content with respect to preceding baseline segments). The evidence counter is decremented from z each time that the WZCS-CNT x does not meet the WZCS count threshold. In this embodiment, if the VF detection criteria are met ($X_{VF} = \text{VFNID}$), but the evidence count exceeds zero (indicating that x of the y QRS
15 complexes exhibit high frequency content), then final declaration of VF is not made. Instead, VT is declared, and an appropriate VT therapy is delivered.

The method of FIG. 3 is preferably modified in the manner depicted in FIG. 4 to more stringently increase the specificity that a ventricular tachyarrhythmia is a true VF when the ICD is only capable of delivering a C/D shock therapy to counter VF. In this
20 embodiment, if the VF detection criteria are met ($X_{VF} = \text{VFNID}$), but the WZCS-CNT x meets the WZCS count threshold (indicating that x of the y QRS complexes exhibit high frequency content with respect to preceding baseline segments), then final declaration of VF and delivery of the C/D shock is postponed while a further number z of QRS complexes are examined. The R - R intervals between ventricular sensed events and the morphologies of the further number z of QRS complexes are examined whereby the FDI
25 count X_{VF} and the WZCS-CNT x are updated on a beat-to-beat basis. The final declaration of VF and delivery of a C/D shock can only take place when the z R - R intervals occur, the z WZCS processing takes place, the VF detection criteria continue to be met ($X_{VF} = \text{VFNID}$), and the WZCS-CNT x no longer meets the WZCS count
30 threshold. The number z can be equal to or different than y . In a particular example, the

VFNID is 18, $Y = 24$, the match count threshold is 6, $y = 8$, and $z = 8$. The methods of FIGs. 3 and 4 employ WZCS signal processing as illustrated in FIG. 5, to derive the $WZCS_M$ following the steps of FIG. 6 to distinguish fibrillatory (polymorphic) and monomorphic QRS complexes when VF detection criteria are satisfied.

5 Turning first to FIG. 3, in step S300, the EGM amplitude is continually sampled, digitized, and temporarily stored in a buffer on a FIFO basis employing the VEGM amplifier 128 and ADC/MUX 104 in a manner described in the above-referenced '519 patent, for example. A VSENSE event is declared in step S302 by the R-wave sense amplifier 126 or can be determined from the temporarily stored EGM amplitude data.
10 The R - R interval is calculated in step S304 when each VSENSE is declared, and the R - R interval is compared to the FDI in step S306. In step S310, a "1" is shifted into the first stage of the VF counter, the data bits of the remaining stages are shifted one position, and the data bit in the Y th stage is discarded when the R - R interval is shorter than the FDI as determined in step S306. In step S308, a "0" is shifted into the first stage
15 of the VF counter, the data bits of the remaining stages are shifted one position, and the data bit in the Y th stage is discarded when the R - R interval is longer than the FDI as determined in step S306. The VF count X_{VF} can only be incremented when a "1" is shifted into the first stage of the VF counter and a "0" is shifted out of the Y th stage in step S310.

20 In a preferred example, there are 24 VF counter stages, and the VFNID is set to a lesser number, e.g., 18. The stages containing "1" bits are counted to derive the VF count X_{VF} . The VF count X_{VF} is compared to a morphology stability test threshold (MS_{THRS}) in step S310, wherein $0 < MS_{THRS} < VFNID$. As noted above, when VFNID = 18 and $y = 8$, the MS_{THRS} can be set to 8 or to 10 (18 - 8), for example.

25 The determination and storage of HPF data sets commences in steps S314 and S316 when the VF count X_{VF} meets the MS_{THRS} as determined in step S312. In S314, EGM data collected in step S300 preceding and following the VSENSE event detected in step S302, e.g., a 200 ms window bracketing the VSENSE event, is subjected to high pass filtering to derive the HPF data set for the current QRS complex. Step S314 is repeated
30 on each VSENSE event detected in step S302 and each time that the VF count X_{VF} meets

the MS_{THRS} as determined in step S310. The current HPF data set calculated in step S314 is stored on a FIFO basis in the first stage of the HPF data register in step S316.

As described further below in reference to FIGs. 5 and 6, the frequency content analysis is performed in step S318 to derive a $WZCS_M$ value. The $WZCS_M$ value is compared to a $WZCS$ threshold ($WZCS_{THRS}$) in step S320. The $WZCS-CNT_x$ is maintained in a register having y stages each set to "1" or "0" that can be implemented in hardware, firmware or software. The $WZCS-CNT_x$ is the number of "1"s, for example, in the register stages. Each time that the $WZCS_M$ value meets the $WZCS_{THRS}$ in step S320, a "1" is advanced into the first stage of the register, the contents of each stage is advanced to the next stage, and the "1" or "0" in the y th stage is discarded in step S322. Similarly, each time that the $WZCS_M$ value does not meet the $WZCS_{THRS}$ in step S320, a "0" is advanced into the first stage of the register, the contents of each stage is advanced to the next stage, and the "1" or "0" in the y th stage is discarded in step S324. Thus, the count x is "incremented" if a "1" is advanced into the initial stage of the register and a "0" is discarded from the y th stage and "decremented" if a "0" is advanced into the initial stage of the register and a "1" is discarded from the Y th stage. The $WZCS-CNT_x$ remains the same if the same bit value "1" or "0" is advanced into the initial stage of the register and is discarded from the y th stage.

The $WZCS-CNT_x$ is compared to a match count threshold ($WZCS-CNT_{THRS}$) in step S326. Thus, when a sustained run of $R - R$ intervals shorter than the FDI occur, the steps S310 - S326 can be repeated at least y times to derive a meaningful $WZCS-CNT_x$. In step S328, an evidence counter is set to a number z of QRS complexes when the $WZCS-CNT_x$ meets the $WZCS-CNT_{THRS}$ in step S326. The evidence counter is decremented from z in step S330 each time that the $WZCS-CNT_x$ does not meet the $WZCS-CNT_{THRS}$ in step S326. If the VF detection criteria are met ($X_{VF} = VF_{NID}$) in step S332, but the VT EVIDENCE-CNT exceeds zero (indicating that x of the y QRS complexes exhibit high frequency content with respect to preceding baseline segments) as determined in step S334, then final declaration of VF is not made in step S338. Instead, VT is declared, and an appropriate VT therapy is delivered in step S336.

Thus, if both conditions of steps S332 and S334 are satisfied, then the ventricular tachyarrhythmia is finally declared to be a monomorphic fast VT. A fast VT therapy, e.g., a burst pacing therapy, may be delivered in step S336. It should be noted that in this algorithm of FIG. 3, further conventional morphological processing is preferably
5 conducted to discriminate SVT and VT so that such fast VT therapies are not delivered to the ventricles during an SVT episode.

The ventricular tachyarrhythmia is declared to be VF and a C/D therapy is delivered in step S338 when the VF count X_{VF} meets the VFNID as determined in step S332 and when the VT EVIDENCE-CNT exceeds zero as determined in step S334.

10 In practice, the FDI, the VFNID, and one or both of the $WZCS_{THRS}$ and the $WZCS-CNT_{THRS}$ can be varied by programming to optimize the specificity of discrimination of true VF episodes in a given patient. Moreover, ventricular tachyarrhythmia termination algorithms are followed to determine whether a delivered therapy has terminated the episode. A C/D shock is typically delivered if the episode is not terminated by a
15 delivered VT therapy.

The method of FIG. 3 could be employed in a prophylactic ICD not having the capability of delivering a VT therapy in step S336 as indicated by the dashed line back to step S300. However, it may be desirable to apply more rigorous criteria before delivery of a C/D shock therapy is allowed as shown in FIG. 4. In FIG. 4, steps S400 - S426 are
20 functionally equivalent to steps S300 - S326 of FIG. 3 as described above. A withhold delay corresponding to a VF withhold count (VF WITHHOLD-CNT) of z VSENSE events is effectively turned on in step S428 when the $WZCS-CNT_x$ does meet the $WZCS-CNT_{THRS}$ as determined in step S426 before the VF count X_{VF} meets the VFNID as determined in step S432. In step S426, the $WZCS-CNT_x$ is compared to the $WZCS-CNT_{THRS}$, and the VF WITHHOLD-CNT is set to z in step S428 when the $WZCS-CNT_x$
25 meets the $WZCS-CNT_{THRS}$. In that circumstance, the C/D shock therapy cannot be delivered until the WITHHOLD-CNT is decremented from z back to zero in step S430 and the VF count X_{VF} still or again meets the VFNID as determined in step S432. The withhold delay z can additionally be programmed to optimize the specificity of
30 discrimination of true VF episodes in a given patient.

Thus, if the VF WITHOLD-CNT is set to z in step S428, then on each subsequent repetition of steps S402 - S424, the VF WITHOLD-CNT is decremented each time that the WZCS-CNT x does not meet the WZCS-CNT_{THRS} as determined in step S426 or the VF WITHOLD-CNT is reset back to z each time that the WZCS-CNT x does meet the WZCS-CNT_{THRS} as determined in step S426. During this process, the VF count X_{VF} can be incremented or decremented in steps S408 or S416. The ventricular tachyarrhythmia is declared to be VF and a C/D therapy is delivered in step S436 only when the VF count X_{VF} meets the VFNID as determined in step S432 and when the VF WITHOLD-CNT is decremented to zero as determined in step S434. In practice, it would be expected that these steps would be met quickly during a true VF and that declaration and delivery of the C/D shock in step S436 would not be unduly delayed.

Turning to FIG. 5, it schematically depicts the determination of the WZCS_M morphologic value during NSR. The raw EGM illustrating discrete QRS complexes marked by a VSENSE event are depicted in tracing (a) of FIG. 5. As described above, the VSENSE event is derived by a sense amplifier that is typically coupled to a bipolar pace/sense electrode pair such that the VSENSE event is declared when the amplitude of a near field EGM exceeds a sense threshold. In contrast, the depicted raw EGM is sensed by an EGM amplifier coupled to a unipolar or far field sense electrode pair such that a far field EGM is sensed. Therefore, the depicted far field QRS complex commences prior to the declaration of the VSENSE event.

The raw EGM is sampled at a sampling rate, e.g., 128 Hz, and digitized in steps S300 and S400. When the condition of steps S310 and S410, are met, the raw EGM samples are high pass filtered in steps S312 and S314, respectively, to derive high pass filtered (HPF) EGM samples as shown in tracing (b) of FIG. 5. The high pass filter function can be achieved using a 10th order FIR high pass filter with a pole at 24 Hz. The approximate center frequency for the ventricular sense amplifier is 24 Hz with -3dB points at approximately 14 Hz and 41 Hz. The 24 Hz pole is approximately the center of this band and rejects the slowly varying components of the EGM samples during VF episodes. The high pass filter characteristics can be approximated by 2nd order slopes $(x(i+2)-2*x(i+1)+x(i))$ in the original EGM samples illustrated in tracing (a) of FIG. 5.

As shown in tracing (b) of FIG. 5, an event window is defined by a number of HPF samples or data points over a window duration, e.g., 11 HPF sample or data points (sampled at 128Hz) over, e.g. 85 ms, commencing prior to and following declaration of a VSENSE event. A baseline window also comprising of 11 HPF samples or data points over 85 ms is centered around the midpoint between the present VSENSE and the previous VSENSE. During NSR, the HPF baseline data points would exhibit little change from absolute baseline or otherwise exhibit relatively low amplitude. The determined HPF event and baseline data sets are temporarily stored in steps S314 and S414.

The magnitude of each HPF data point is known, and therefore, the change in direction (positive or negative) of the HPF waveform can be mathematically derived from a successive point subtraction of data point magnitudes. Each ZCP of the high pass filtered EGM signal with respect to the zero-magnitude line can be derived when there is a sign change between two successive sample points. The ZCP typically falls between a leading and a trailing (in time) HPF data point having differing polarities or one of them is zero. The trailing sample point is denoted as the ZCP for simplicity. The absolute value of the slope of the HPF EGM signal is determined referenced to each ZCP by subtracting the leading and trailing HPF data points. Each ZCP is then associated with or weighted by the corresponding determined slope as illustrated in tracing (b) of FIG. 5 by the vertical lines between peaks of the HPF EGM signal.

As shown in tracing (c) of FIG. 5, the weighted ZCPs of the baseline window are summed to provide a baseline $WZCS_B$, and the weighted ZCPs of the VSENSE event window are summed to provide a VSENSE event $WZCS_E$. The entire tracing (c) of FIG. 5 is generated for illustrative purposes only by running a rolling window across each sample point. However the algorithm only requires calculation of two sample points, one for the VSENSE event window and one for the preceding baseline window for each QRS complex

Steps S318 and S418 are further illustrated in FIG. 6. Steps S602 - S610 take place each time that a new HPF baseline data set is stored in step S314 or S414 as determined in step S600. Similarly, steps S614 - S622 take place each time that a new HPF event

data set is stored in step S314 or S414 as determined in step S612. The order of steps S600 - S610 and steps S612 - S622 can be reversed from that depicted in FIG. 6.

In step S602, the ZCPs with respect to the absolute baseline within the baseline window data set are determined. The absolute value of the slope of the high pass filtered EGM signal is determined at each ZCP in step S604, and each ZCP is weighted by the corresponding determined slope in step S606. In step S608, the weighted ZCPs of the baseline window are summed to provide a baseline $WZCS_B$ that is temporarily stored in step S610.

Similarly, in step S614, the ZCPs with respect to the absolute baseline within the event window data set are determined. The absolute value of the slope of the high pass filtered EGM signal is determined at each ZCP in step S616, and each ZCP is weighted as described above by the corresponding determined slope in step S618. In step S620, the weighted ZCPs of the baseline window are summed to provide a VSENSE event $WZCS_E$ that is temporarily stored in step S622.

The $WZCS_M$ is derived from the VSENSE event $WZCS_E$ and the baseline $WZCS_B$ in step S624 by:

$$WZCS_M = WZCS_E + (WZCS_E - WZCS_B)$$

The first component, $WZCS_E$, estimates the frequency content of the VSENSE event window and the second component, $(WZCS_E - WZCS_B)$, computes the difference between the frequency content during the VSENSE event window and the preceding baseline window. In case of SVT and monomorphic fast VT, where frequency content in the signals are high during VSENSE events as compared to baseline, both these components will be high giving a large value for $WZCS_M$. Whereas, in case of VF, where frequency content in the signals are lower during VSENSE events as compared to baseline, both these components are low adding up to a much smaller value for $WZCS_M$. It also needs to be noted that the above two metric components can be used independently or in other mathematical combinations to achieve the same goal.

Further, the present invention is adaptable and applicable to subcutaneous sensing and detection of arrhythmias.

This algorithm was tested on high rate episodes (RR intervals from 220ms–340ms) using recorded episodes from earlier clinical trials. The test database consisted of 53 true
5 VF episodes, 63 SVT (rapidly conducted AF/AFL) and 104 monomorphic fast VT episodes. For a particular set of parameters for different thresholds, 51 out of 53 VF episodes were detected as VF, 2 out of 63 rapid SVT episodes were detected as VF and 14 out of 104 monomorphic VT episodes were detected as VF.

Although the preferred embodiments described above relate to the discrimination of
10 ventricular tachyarrhythmias, it will be understood that the principles of the present invention may be applied to discrimination of atrial tachyarrhythmias. For example, in practice within atrial or dual chamber ICDs, the near or far field atrial EGM and atrial sense events can be determined, AF detection criterion can be defined, and an AF episode or atrial tachyarrhythmia (AT) can be provisionally declared following the steps
15 S300 - S312 of FIG. 3 or S400 - S412 of FIG. 4 or employing any other known AF detection criteria. The algorithm of FIG. 6 can be employed to determine a $WZCS_M$ of the atrial EGM for use in the algorithms of FIG. 3 or FIG. 4 for discrimination between AF and organized AT. ATP therapies will be delivered for organized atrial tachyarrhythmias only, and CD/shock therapy may or may not be applied for AF
20 detection. So, FIG.4 applies to the case when only ATP therapies need to be delivered for organized AT and ATP therapy needs to be withheld for AF or disorganized AT. The step S420 comparison can be reversed to perform an ATP therapy withhold if evidence for AF or disorganized AT is found when $WZCS_M < WZCS_{THRS}$. Therefore, it will be understood that the present invention can be applied in discrimination of both atrial and
25 ventricular tachyarrhythmias in the manner described herein.

Moreover, it will be appreciated that the present invention may be practiced in contexts that do not rely upon the provisional declaration of a polymorphic tachyarrhythmia, e.g., AF or VF, following steps S304 - S312 and step S332 of FIG. 3 or steps S404 - S412 and step S432 of FIG. 4. The algorithm of FIG. 6 can be employed
30 with the remaining steps of FIGs. 3 or 4 to make the determinations of steps S336 and

S338 or step S436, respectively, based upon the results of step S334 or step S434, respectively. Such a simplified algorithm can be advantageously applied in discrimination of both atrial and ventricular tachyarrhythmias in the manner described herein.

5 Furthermore, it will be appreciated that the methods of the present invention for estimating frequency content can be used to discriminate between a QRS complex and a T-wave and thus avoid T-wave oversensing problems.

 All patents and publications referenced herein are hereby incorporated by reference in their entireties.

10 It will be understood that certain of the above-described structures, functions and operations of the above-described preferred embodiments are not necessary to practice the present invention and are included in the description simply for completeness of an exemplary embodiment or embodiments.

15 In addition, it will be understood that specifically described structures, functions and operations set forth in the above-referenced patents can be practiced in conjunction with the present invention, but they are not essential to its practice. It is therefore to be understood, that within the scope of the appended claims, the invention may be practiced otherwise than as specifically described without actually departing from the spirit and scope of the present invention.

20 One skilled in the art will appreciate that the present invention can be practiced with embodiments other than those disclosed. The disclosed embodiments are presented for purposes of illustration and not limitation, and the present invention is limited only by the claims that follow.

What is claimed is:

- 5 1. In an implantable medical device that provisionally detects a polymorphic tachyarrhythmia of the heart of a patient as a function of measured time intervals between sensed events in a cardiac signal, a method of improving the specificity of discriminating between a monomorphic tachyarrhythmia and a polymorphic tachyarrhythmia comprising the steps of:
- a) provisionally declaring a polymorphic tachyarrhythmia when at least a first number of the measured time intervals satisfy the polymorphic tachyarrhythmia detection criteria;
- 10 b) successively sampling, processing, and temporarily storing the cardiac signal to provide sampled signal amplitudes;
- c) determining a baseline window between sensed events and a sensed event window encompassing the sensed event;
- d) determining baseline zero crossing points from the sampled signal amplitudes in the baseline window and event zero crossing points from the sampled signal amplitudes in the sensed event window;
- 15 e) determining the absolute signal slope at each zero crossing point;
- f) weighting each zero crossing point by the determined absolute signal slope;
- g) summing the weighted zero crossing points in the baseline window to provide a baseline weighted zero crossing sum;
- 20 h) summing the weighted zero crossing points in the sensed event window to provide a sensed event weighted zero crossing sum;
- i) subtracting the baseline weighted zero crossing sum from the sensed event weighted zero crossing sum to provide a weighted zero crossing sum metric related to the morphology of the cardiac signal;
- 25

j) comparing the weighted zero crossing sum metric to a weighted zero crossing sum threshold;

k) accumulating a match count x of weighted zero crossing sum metrics that meet the weighted zero crossing threshold over y repetitions of steps b) through j) as long as a polymorphic tachyarrhythmia is provisionally declared in step a);

l) withholding the final declaration of a polymorphic tachyarrhythmia if the count x indicates that the corresponding cardiac signals exhibit frequency content suggestive of a monomorphic tachyarrhythmia; and

m) making the final declaration of a polymorphic tachyarrhythmia if the count x indicates that the corresponding cardiac signals exhibit frequency content suggestive of a polymorphic tachyarrhythmia and the polymorphic tachyarrhythmia is provisionally declared in step a).

2. The method of Claim 1, further comprising repeating steps b) through m) as long as step a) is met until step m) is met.

3. The method of Claim 2, wherein the implantable medical device further comprises an implantable cardioverter/defibrillator having the capability of delivering a C/D shock therapy and further comprising:

n) delivering a C/D shock therapy when the final declaration of a polymorphic tachyarrhythmia is made in step m).

4. The method of Claim 2, wherein step l) comprises:

establishing a withhold count corresponding to z measured time intervals between sensed events of successive cardiac signals; and

repeating steps a) through k) at least z times.

5. The method of Claim 2, wherein the implantable medical device further comprises an implantable cardioverter/defibrillator having the capability of delivering a C/D shock therapy and wherein:

step l) comprises establishing a withhold count corresponding to z measured time intervals between each detected features successive cardiac signals; and further comprising:

n) repeating steps b) through m) at least z times; and

5 o) delivering a C/D shock therapy when the final declaration of a polymorphic tachyarrhythmia is made in step m).

6. The method of Claim 2, wherein the implantable medical device further comprises an implantable cardioverter/defibrillator having the capability of delivering a C/D shock therapy and delivering an anti-tachycardia therapy and further comprising:

10 n) delivering a C/D shock therapy when the final declaration of a polymorphic tachyarrhythmia is made in step m); and

o) delivering an anti-tachycardia therapy when the count x indicates that the corresponding cardiac signals exhibit frequency content suggestive of a monomorphic tachyarrhythmia in step l) and a polymorphic tachyarrhythmia is provisionally declared
15 in step a).

7. The method of Claim 1, wherein the implantable medical device further comprises an implantable cardioverter/defibrillator having the capability of delivering a C/D shock therapy and delivering an anti-tachycardia therapy and further comprising:

20 n) delivering a C/D shock therapy when the final declaration of a polymorphic tachyarrhythmia is made in step m); and

o) delivering an anti-tachycardia therapy when the count x indicates that the corresponding cardiac signals exhibit frequency content suggestive of a monomorphic tachyarrhythmia in step l) and a polymorphic tachyarrhythmia is provisionally declared
in step a).

25 8. The method of Claim 7, wherein:

step k) comprises comparing the count x to a WZCS count threshold; and

step m) comprises making the final declaration of a polymorphic tachyarrhythmia if the count x does not meet the WZCS count threshold and a polymorphic tachyarrhythmia is provisionally declared in step a).

5 9. The method of Claim 1, wherein the implantable medical device further comprises an implantable cardioverter/defibrillator having the capability of delivering a C/D shock therapy and further comprising:

n) delivering a C/D shock therapy when the final declaration of a polymorphic tachyarrhythmia is made in step m).

10. The method of Claim 9, wherein:

10 step k) comprises comparing the count x to a WZCS count threshold; and

step m) comprises making the final declaration of a polymorphic tachyarrhythmia if the count x does not meet the WZCS count threshold and a polymorphic tachyarrhythmia is provisionally declared in step a).

11. The method of Claim 1, wherein step l) comprises:

15 establishing a withhold count corresponding to z measured time intervals between sensed events of successive cardiac signals; and

repeating steps a) through k) at least z times.

12. The method of Claim 1, wherein the implantable medical device further comprises an implantable cardioverter/defibrillator having the capability of delivering a C/D shock therapy and wherein:

20

step l) comprises establishing a withhold count corresponding to z measured time intervals between each detected features successive cardiac signals; and further comprising:

n) repeating steps b) through k) at least z times; and

o) delivering a C/D shock therapy when the final declaration of a polymorphic tachyarrhythmia is made in step m).

13. The method of Claim 1, wherein

step k) comprises comparing the count x to a f WZCS count threshold; and

5 step m) comprises making the final declaration of a polymorphic tachyarrhythmia if the count x does not meet the WZCS count threshold and a polymorphic tachyarrhythmia is provisionally declared in step a).

14. In an implantable medical device that provisionally detects a polymorphic tachyarrhythmia of the heart of a patient as a function of measured time intervals
10 between sensed events in a cardiac signal, a system of improving the specificity of discriminating between a monomorphic tachyarrhythmia and a polymorphic tachyarrhythmia comprising:

provisional declaring means for provisionally declaring a polymorphic tachyarrhythmia when at least a first number of the measured time intervals satisfy the
15 polymorphic tachyarrhythmia detection criteria;

signal processing means for successively sampling, processing, and temporarily storing the cardiac signal to derive a plurality y of data sets of signal amplitudes related to y sensed events;

20 window defining means for determining a baseline window between sensed events and a sensed event window encompassing the sensed event of each of the y data sets;

zero crossing point determining means for determining baseline zero crossing points from the sampled signal amplitudes in the baseline window and event zero crossing points from the sampled signal amplitudes in the sensed event window;

25 slope determining means for determining the absolute signal slope at each zero crossing point in the baseline and sensed event windows;

weighting means for weighting each zero crossing point by the determined absolute signal slope;

summing means for summing the weighted zero crossing points in the baseline window to provide a baseline weighted zero crossing sum and the weighted zero crossing points in the sensed event window to provide a sensed event weighted zero crossing sum;

means for subtracting the baseline weighted zero crossing sum from the sensed event weighted zero crossing sum to provide a weighted zero crossing sum metric related to the morphology of the cardiac signal;

means for comparing the weighted zero crossing sum metric to a weighted zero crossing sum threshold;

counting means for accumulating a count x of weighted zero crossing sum metrics that meet the weighted zero crossing threshold among y data sets as long as a polymorphic tachyarrhythmia is provisionally declared;

withholding means for withholding the final declaration of a polymorphic tachyarrhythmia if the count x indicates that the corresponding cardiac signals exhibit frequency content suggestive of a monomorphic tachyarrhythmia; and

final declaring means for making the final declaration of a polymorphic tachyarrhythmia if the count x indicates that the corresponding cardiac signals exhibit frequency content suggestive of a polymorphic tachyarrhythmia and the polymorphic tachyarrhythmia is provisionally declared.

15. The system of Claim 14, further comprising means for comparing the count x to a WZCS count threshold; and

the final declaring means further comprises making the final declaration of a polymorphic tachyarrhythmia if the count x does not meet the WZCS count threshold and a polymorphic tachyarrhythmia is provisionally declared.

16. The system of Claim 15, wherein the implantable medical device further comprises an implantable cardioverter/defibrillator having the capability of delivering a C/D shock therapy and further comprising:

5 means for delivering a C/D shock therapy when the final declaration of a polymorphic tachyarrhythmia is made.

17. The system of Claim 15, wherein:

the withholding means further comprises:

10 means for establishing a withhold count corresponding to z measured time intervals between sensed events of successive cardiac signals if the count x indicates that the corresponding cardiac signals exhibit frequency content; and

means for decrementing the withhold count each time that a count x indicates that the corresponding cardiac signals exhibit frequency content suggestive of a polymorphic tachyarrhythmia; and

15 the final declaring means further comprises means responsive to the withhold count for declaring a polymorphic tachyarrhythmia only when the withhold count is decremented to a withhold count less than z .

18. The system of Claim 17, wherein the implantable medical device further comprises an implantable cardioverter/defibrillator having the capability of delivering a C/D shock therapy and further comprising:

20 means for delivering a C/D shock therapy when the final declaration of a polymorphic tachyarrhythmia is made.

19. The system of Claim 15, wherein the implantable medical device further comprises an implantable cardioverter/defibrillator having the capability of delivering a C/D shock therapy and delivering an anti-tachycardia therapy and further comprising:

25 means for delivering a C/D shock therapy when the final declaration of a polymorphic tachyarrhythmia is made; and

means for delivering an anti-tachycardia therapy when the count x indicates that the corresponding cardiac signals exhibit frequency content suggestive of a monomorphic tachyarrhythmia in step m) and a polymorphic tachyarrhythmia is provisionally declared in step a).

5 20. The system of Claim 14, wherein the implantable medical device further comprises an implantable cardioverter/defibrillator having the capability of delivering a C/D shock therapy and further comprising:

means for delivering a C/D shock therapy when the final declaration of a polymorphic tachyarrhythmia is made.

10 21. The system of Claim 14, wherein:

the withholding means further comprises:

means for establishing a withhold count corresponding to z measured time intervals between sensed events of successive cardiac signals if the count x indicates that the corresponding cardiac signals exhibit frequency content; and

15 means for decrementing the withhold count each time that a count x indicates that the corresponding cardiac signals exhibit frequency content suggestive of a polymorphic tachyarrhythmia; and

the final declaring means further comprises means responsive to the withhold count for declaring a polymorphic tachyarrhythmia only when the withhold count is
20 decremented to a withhold count less than z .

22. The system of Claim 21, wherein the implantable medical device further comprises an implantable cardioverter/defibrillator having the capability of delivering a C/D shock therapy and further comprising:

25 means for delivering a C/D shock therapy when the final declaration of a polymorphic tachyarrhythmia is made.

23. The system of Claim 14, wherein the implantable medical device further comprises an implantable cardioverter/defibrillator having the capability of delivering a C/D shock therapy and delivering an anti-tachycardia therapy and further comprising:

5 means for delivering a C/D shock therapy when the final declaration of a polymorphic tachyarrhythmia is made; and

means for delivering an anti-tachycardia therapy when the count x indicates that the corresponding cardiac signals exhibit frequency content suggestive of a monomorphic tachyarrhythmia in step m) and a polymorphic tachyarrhythmia is provisionally declared.

10 24. A method of processing a cardiac signal to derive sensed events and discriminating between a monomorphic tachyarrhythmia and a polymorphic tachyarrhythmia comprising the steps of:

a) successively sampling, processing, and temporarily storing the cardiac signal to provide sampled signal amplitudes;

15 b) determining a baseline window between sensed events and a sensed event window encompassing the sensed event;

c) determining baseline zero crossing points from the sampled signal amplitudes in the baseline window and event zero crossing points from the sampled signal amplitudes in the sensed event window;

d) determining the absolute signal slope at each zero crossing point;

20 e) weighting each zero crossing point by the determined absolute signal slope;

f) summing the weighted zero crossing points in the baseline window to provide a baseline weighted zero crossing sum;

g) summing the weighted zero crossing points in the sensed event window to provide a sensed event weighted zero crossing sum;

h) subtracting the baseline weighted zero crossing sum from the sensed event weighted zero crossing sum to provide a weighted zero crossing sum metric related to the morphology of the cardiac signal;

5 i) comparing the weighted zero crossing sum metric to a weighted zero crossing sum threshold;

j) accumulating a count x of weighted zero crossing sum metrics that meet the weighted zero crossing threshold over y repetitions of steps a) through i); and

10 k) declaring a polymorphic tachyarrhythmia if the count x indicates that the corresponding cardiac signals exhibit frequency content suggestive of a polymorphic tachyarrhythmia.

25. A system of processing a cardiac signal to derive sensed events and discriminating between a monomorphic tachyarrhythmia and a polymorphic tachyarrhythmia comprising:

15 signal processing means for successively sampling, processing, and temporarily storing the cardiac signal to derive a plurality y of data sets of signal amplitudes related to y sensed events;

window defining means for determining a baseline window between sensed events and a sensed event window encompassing the sensed event of each of the y data sets;

20 zero crossing point determining means for determining baseline zero crossing points from the sampled signal amplitudes in the baseline window and event zero crossing points from the sampled signal amplitudes in the sensed event window;

slope determining means for determining the absolute signal slope at each zero crossing point in the baseline and sensed event windows;

25 weighting means for weighting each zero crossing point by the determined absolute signal slope;

summing means for summing the weighted zero crossing points in the baseline window to provide a baseline weighted zero crossing sum and the weighted zero crossing points in the sensed event window to provide a sensed event weighted zero crossing sum;

5 means for subtracting the baseline weighted zero crossing sum from the sensed event weighted zero crossing sum to provide a weighted zero crossing sum metric related to the morphology of the cardiac signal;

means for comparing the weighted zero crossing sum metric to a weighted zero crossing sum threshold;

10 counting means for accumulating a count x of weighted zero crossing sum metrics that meet the weighted zero crossing threshold among y data sets; and

means for declaring a polymorphic tachyarrhythmia if the count x indicates that the corresponding cardiac signals exhibit frequency content suggestive of a polymorphic tachyarrhythmia.

FIG. 2

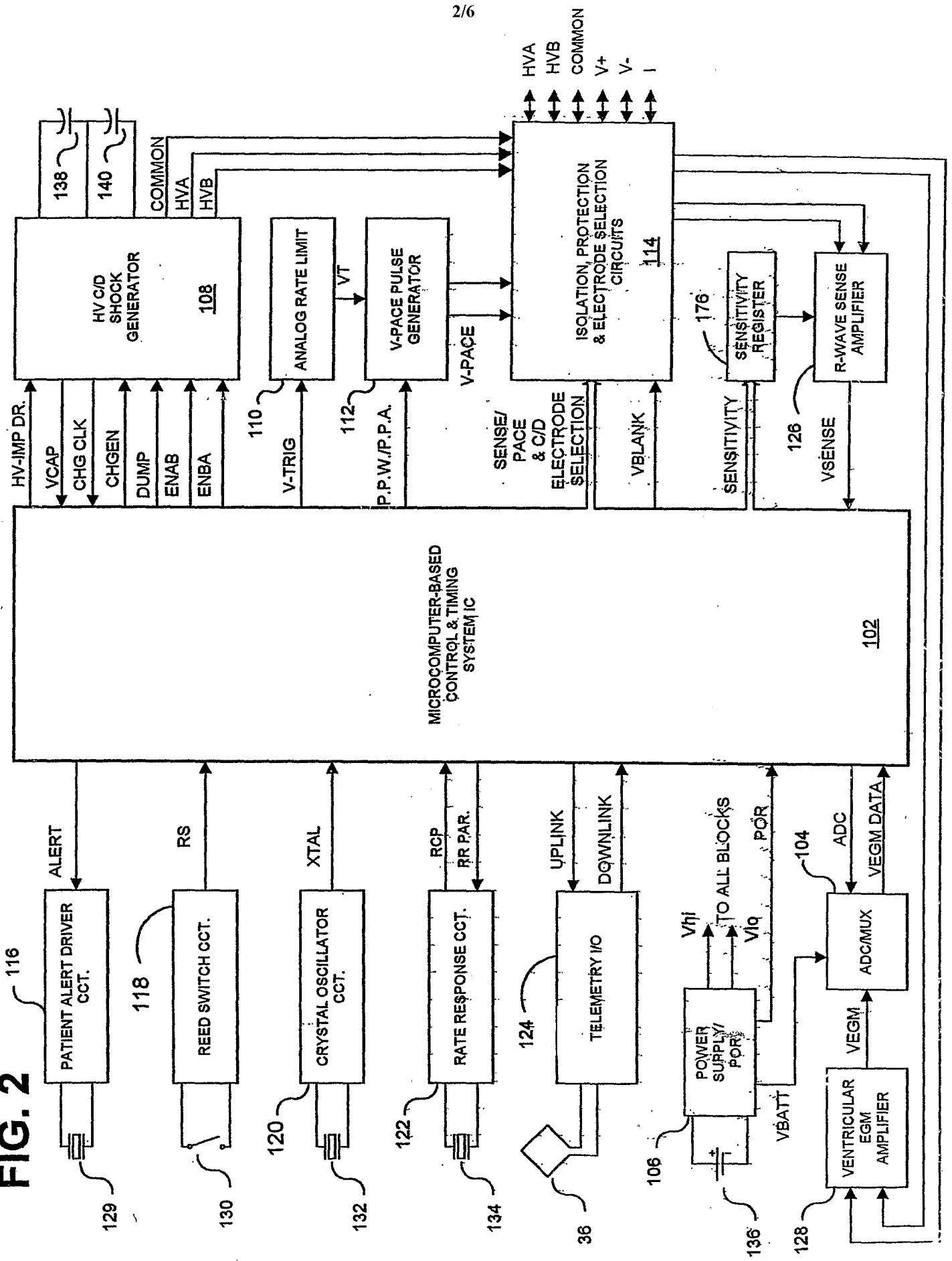
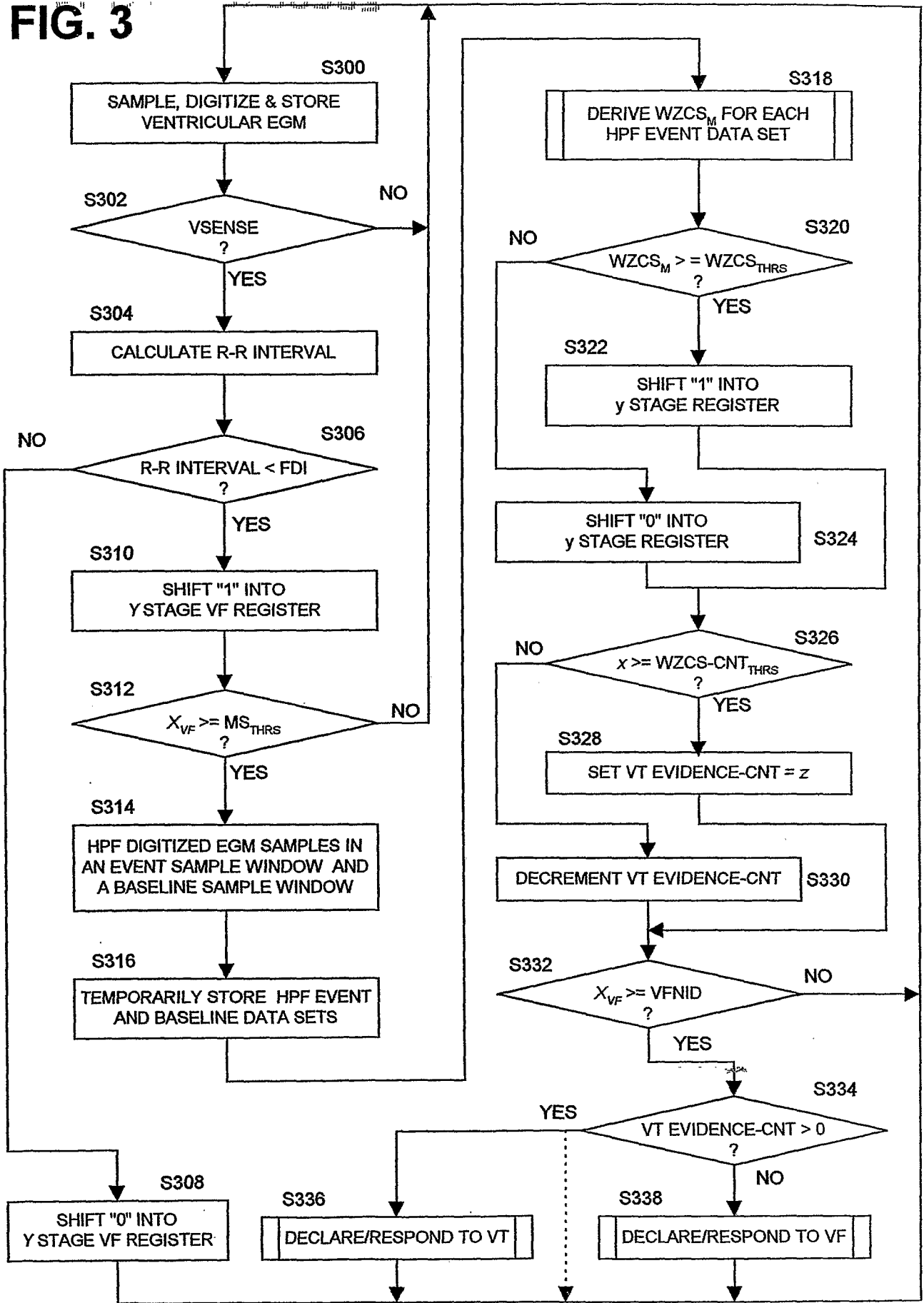

FIG. 3



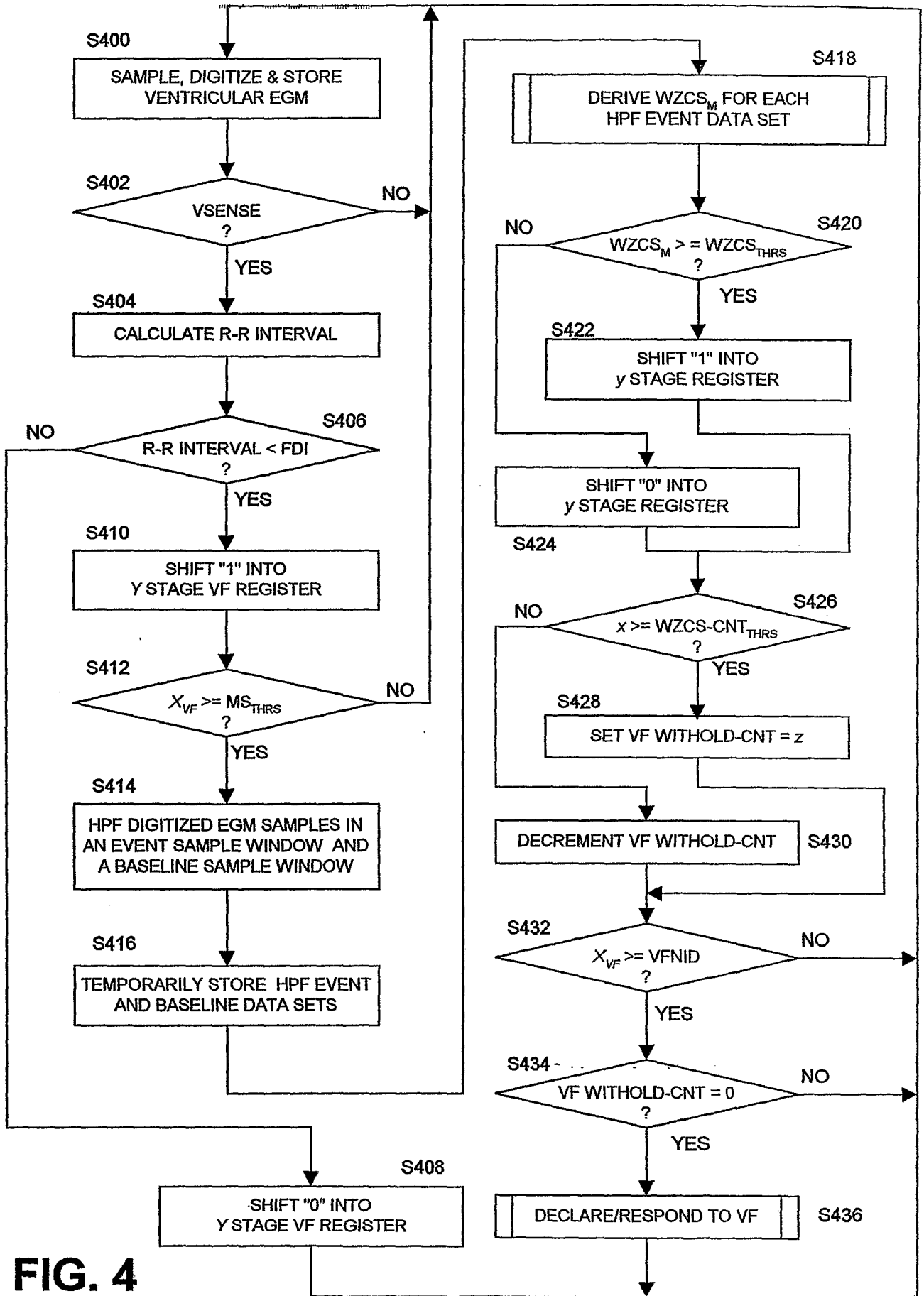

FIG. 4

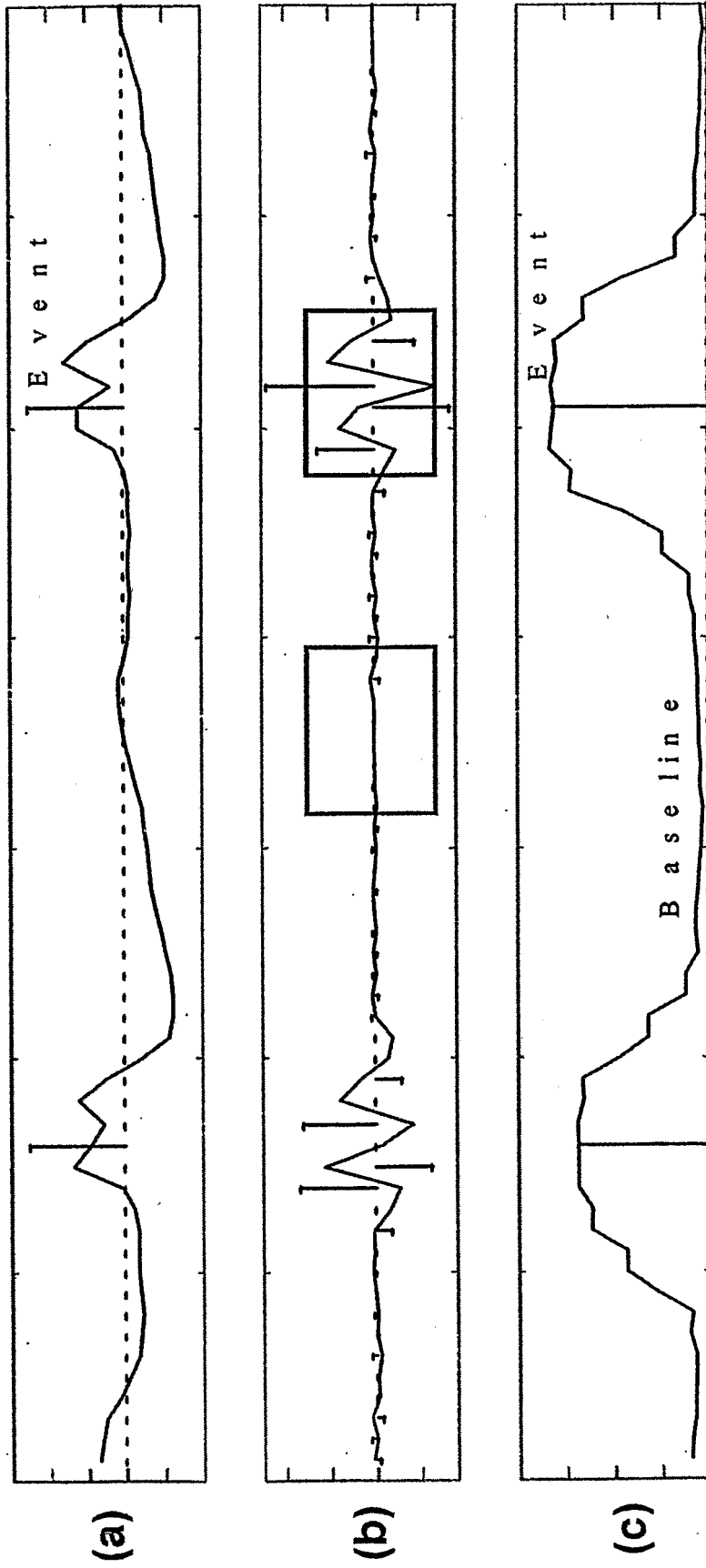
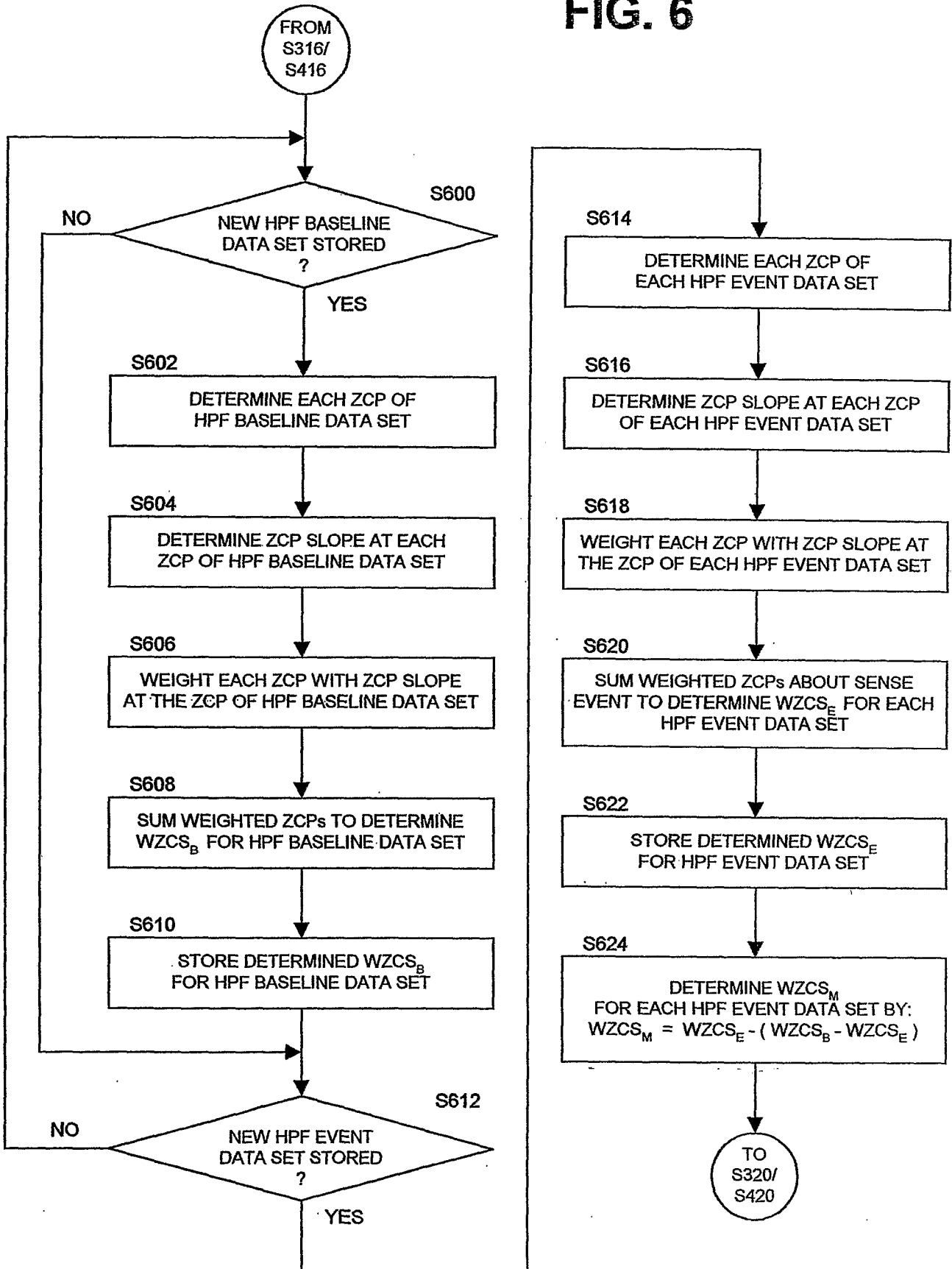

FIG. 5

FIG. 6



专利名称(译)	用于区分多形性与单形性快速性心律失常的系统和方法		
公开(公告)号	EP1569718A2	公开(公告)日	2005-09-07
申请号	EP2003790243	申请日	2003-12-03
[标]申请(专利权)人(译)	美敦力公司		
申请(专利权)人(译)	美敦力公司, INC.		
当前申请(专利权)人(译)	美敦力公司, INC.		
[标]发明人	BROWN MARK L SARKAR SHANTANU		
发明人	BROWN, MARK, L. SARKAR, SHANTANU		
IPC分类号	A61B5/00 A61B5/046 A61B5/0464 A61N1/39		
CPC分类号	A61N1/3956 A61B5/0031 A61B5/046 A61B5/0464		
优先权	10/652757 2003-08-29 US 60/430926 2002-12-04 US		
其他公开文献	EP1569718B1		
外部链接	Espacenet		

摘要(译)

提供了采用来自EGM的加权过零和度量 (WZCSM) 的系统和方法, 其提高了区分单态快速性心律失常和多态性快速性心律失常的特异性, 其检查了EGM的频率内容和基线信息, 因为公开了区别性签名。在优选的实施方案中, 高速率多态QRS复合物与高速率单态QRS复合物区分, 以增加多态性VT和VF检测的特异性。识别基线和感测事件窗口中的高通滤波EGM信号的过零点 (ZCP) 和加权ZCP斜率。将基线窗口的加权ZCP相加以提供基线WZCSB, 并且将VSENSE事件窗口的加权ZCP相加以提供VSENSE事件WZCSE。WZCSM源自VSENSE事件WZCSE和与阈值进行比较的基线WZCSB。