



(11) **EP 1 331 876 B1**

(12) **EUROPEAN PATENT SPECIFICATION**

(45) Date of publication and mention of the grant of the patent:
05.08.2009 Bulletin 2009/32

(21) Application number: **01997039.1**

(22) Date of filing: **07.11.2001**

(51) Int Cl.:
A61B 5/00 (2006.01)

(86) International application number:
PCT/US2001/046348

(87) International publication number:
WO 2002/058550 (01.08.2002 Gazette 2002/31)

(54) **DERIVING P-WAVES IN ELECTROCARDIAC SIGNALS HAVING SUPERIMPOSED COMPLEXES**

ABLEITUNG VON P-WELLEN IN ELEKTROKARDIOGRAMMSIGNÄLE MIT ÜBERLAPPENDEN KOMPLEXEN

SYSTEMES DE TRAITEMENT DE SIGNAUX ELECTROCARDIAQUES A COMPLEXES SUPERPOSES

(84) Designated Contracting States:
DE ES FR GB IT

(30) Priority: **10.11.2000 US 247269 P**
01.06.2001 US 295217 P

(43) Date of publication of application:
06.08.2003 Bulletin 2003/32

(60) Divisional application:
04025405.4 / 1 510 172

(73) Proprietor: **C.R. BARD, INC.**
Murray Hill
New Jersey 07974 (US)

(72) Inventors:
• **MACADAM, David, P.**
Millbury, MA 01527 (US)
• **WANG, Paul, J.**
Boston, MA 02111 (US)
• **YANG, Shawn**
Andover, MA 01810 (US)
• **SHAH, Dipen**
F-33400 Talence, Bordeaux (FR)

(74) Representative: **HOFFMANN EITLE**
Patent- und Rechtsanwälte
Arabellastraße 4
81925 München (DE)

(56) References cited:

EP-A- 0 848 965	WO-A-01/67950
WO-A-91/02484	US-A- 5 713 367
US-A- 5 772 604	US-A- 5 827 195
US-A- 5 840 038	

- **THRONE R D ET AL: "Use of tachycardia templates for recognition of recurrent monomorphic ventricular tachycardia" PROC. COMPUTERS IN CARDIOLOGY MEETING. JERUSALEM, SEPT. 19-22, 1989, WASHINGTON, IEEE COMP. SOC. PRESS, US, 19 September 1989 (1989-09-19), pages 171-174, XP010022102 ISBN: 0-8186-2114-1 cited in the application**
- **HSIA P-W: "COMPUTER ARRHYTHMIA ANALYSIS IN AN EXERCISE SYSTEM" PROC. ANN. CONF. ON ENG. IN MEDICINE AND BIOLOGY, CHICAGO, SEPT. 30 - OCT 2, 1985, 30 September 1985 (1985-09-30), page 65 XP002038891**
- **GREENHUT S E ET AL: "TEMPLATE MATCHING TECHNIQUES FOR ELECTROPHYSIOLOGIC SIGNALS A PRACTICAL REAL-TIME SYSTEM FOR DETECTION OF VENTRICULAR TACHYCARDIA" BIOMEDICAL SCIENCES INSTRUMENTATION, 1992, pages 37-42, XP008005994 ISSN: 0067-8856**

Note: Within nine months of the publication of the mention of the grant of the European patent in the European Patent Bulletin, any person may give notice to the European Patent Office of opposition to that patent, in accordance with the Implementing Regulations. Notice of opposition shall not be deemed to have been filed until the opposition fee has been paid. (Art. 99(1) European Patent Convention).

EP 1 331 876 B1

- MICHAUD G F ET AL: "CORRELATION WAVEFORM ANALYSIS TO DISCRIMINATE MONOMORPHIC VENTRICULAR TACHYCARDIA FROM SINUS RHYTHM USING STORED ELECTROGRAMS FROM IMPLANTABLE DEFIBRILLATORS" PACE - PACING AND CLINICAL ELECTROPHYSIOLOGY, FUTURA PUBLISHING COMPANY, INC, US, vol. 22, no. 8, August 1999 (1999-08), pages 1146-1151, XP000865328 ISSN: 0147-8389
- MLYNASH ET AL: "Automated QRST subtraction algorithm for analysis of T wave obscured ectopic atrial beats" BMES/EMBS CONFERENCE, PROCEEDINGS OF THE FIRST JOINT ATLANTA, GA, USA 13-16 OCT. 1999, vol. 1, 13 October 1999 (1999-10-13), page 265, XP010357259 Piscataway, NJ, USA, IEEE

Description

Field of the Invention

[0001] This invention relates to a system for processing electrical signals obtained from the heart and, more particularly, to a system for processing electrocardiac signals having superimposed sub-component complexes to enable tracking of native, paced, and derived beat signals.

Background of the Invention

[0002] Certain cardiac arrhythmias are triggered or initiated from a site in the heart tissue other than the sinus node. These arrhythmias are generally classified as being "focal" in nature. Treatment of focal arrhythmias generally involves locating the arrhythmogenic site and ablating it. One method for regionally locating the focal site is the use of a diagnostic 12 Lead ECG. The 12 Lead can be used in conjunction with pacing via a roving intracardiac catheter to pace map the heart. The theoretical basis of this method assumes that the paced 12 lead ECG will appear identical to the non-paced ECG if the cycle length (i.e., paced heart rate) and pacing site matches the non-paced heart rate and focal site of origin.

[0003] One problem with this method (in current practice) is the subjectivity involved in visually comparing a non-paced 12 Lead ECG to a paced 12 Lead ECG.

[0004] A second problem is the time consuming nature of the procedure in which, typically, a spontaneous ectopic beat is recorded and printed on paper. A roving mapping catheter is positioned at a likely site of ectopy, pacing is initiated, a recording is made, a printout is generated and a visual comparison is made by aligning the printouts from the spontaneous and paced beats over one another. This process is repeated in an iterative manner until the physician determines that a good match between the spontaneous ectopic beat and the paced beat is found.

[0005] A third problem arises when multiple arrhythmogenic foci are present and each focus produces a variant on the 12 Lead ECG. Better discrimination between these foci would be advantageous during pace mapping as well as during other EP procedures. (Ref.- Throne RD, Jenkins JM, Winston SA, et al. "Use of tachycardia templates for recognition of recurrent monomorphic VT." *Comp. Cardiology* 1989:171-174.)

[0006] A fourth problem involves the superimposition of the P-wave and T-wave components of the ECG. The electrocardiogram typically includes an initial impulse, termed the P-wave, emanating from the atria, followed by what is termed the QRS complex, emanating from the ventricles, which is followed by a T-wave resulting from repolarization of the ventricles (Fig. 1). Thus, a heart beat begins with the P-wave and ends with the T-wave, and the next heart beat begins with another P-wave.

[0007] The P-wave can be a valuable tool used by cli-

nicians to diagnose the condition of the heart. Thus, clinicians will often monitor an electrocardiogram (ECG) of the heart to aid in the diagnosis of atrial and ventricular arrhythmias. This can be done in various ways, such as by monitoring the 12 Lead (surface) ECG in conjunction with observing the bioelectric activity recorded on intracardiac electrodes carried by a transthoracic catheter.

[0008] In some focal arrhythmias the atrial heart tissue begins to beat very rapidly as the focal origin moves from the sinus node to an ectopic site. Sometimes this higher heart rate is sustained over three or more beats and is termed a tachycardia. Other times the higher rate is intermittent and may be as short as one heart beat. In either case, the first beat of the atrial arrhythmia is usually initiated by what is termed a Premature Atrial Contraction ("PAC") which can result in the P-wave of a successive heart beat overlapping with the T-wave of the preceding beat (Fig. 2). Not only is this a physiologically compromised state for the heart to be in, but the clinician can no longer use the P-wave to diagnose the heart because it is obscured by the T-wave.

[0009] Accordingly, it will be apparent that there continues to be a need for a method that allows a clinician to Pace Map more effectively and in addition monitor the P-wave of a patient's heart beat, even when the P-wave is overlapping with a preceding T-wave. The instant invention addresses these needs.

[0010] And while T-wave subtraction is a useful method in electrophysiology procedures to unmask the ECG P-wave morphology of a PAC, ECO baseline drift caused by respiration or body movement may cause certain variations on the results of T-wave subtraction. Thus, a further need remains in the art to quantitatively measure the quality of T-wave subtraction results, among other reasons to monitor the respiration variations on T-wave subtraction. The instant invention addresses this need as well.

[0011] U.S. Patent No. 5,840,038, issued to Xue, discloses a method and apparatus for averaging and analysing high resolution P-wave signals. Xue isolates the P-wave signals by replacing the QRST portion of the signal with a straight line, thus operating under the assumption that the P portion is not superimposed on any QRST portions. U.S. Patent No. 5,772,604 issued to Langberg teaches isolating atrial fibrillatory baseline signals by subtracting a QRST template. No overlapping Premature Atrial Contractions ("PAC"s) are recognised or isolated in such a method, as there are no such PAC beats associated with arrhythmia, in which P waves do not exist.

[0012] The Article by MLYNASH ET AL: Automated QRST subtraction algorithm for analysis of T wave obscured ectopic atrial beats, BMES/EMBS CONFERENCE, PROCEEDINGS OF THE FIRST JOINT ATLANTA, GA, USA 13-16 Oct. 1999, vol. 1, page 265, XP010357259, Piscataway, NJ, USA, IEEE discloses an electrophysiology system including a processor configured to derive a p-wave signal hidden in a T wave within a premature atrial contraction ("PAC") beat,

wherein the processor includes executable code means for:

- selecting a QRS-T segment of a reference ECG signal;
- acquiring the PAC beat at the signal processing unit from multiple leads; and
- processing the PAC beat so as to derive the p-wave signal.

Summary and Objects of the Invention

[0013] According to the present invention, there is provided an electrophysiology system including a processor configured to derive a p-wave signal hidden in a T wave within a premature atrial contraction ("PAC") beat, characterized in that the processor including executable code means for:

- (a) selecting a QRS-T segment of a reference ECG signal;
- (b) permitting a user to mark a begin point and an end point of the selected segment of the reference ECG signal;
- (c) defining a reference template as being a waveform segment between the marked begin and end points of the selected segment of the reference ECG signal;
- (d) acquiring the PAC beat at the signal processing unit from multiple leads; and
- (e) processing the PAC beat so as to derive the p-wave signal.

[0014] The present invention provides a medical practitioner with a method for objectively and efficiently performing real time pace mapping and other cardiac analyses, through the processing of incoming electrical signals which represent heart activity to display a derived P-wave without any overlap with a preceding T-wave during a PAC, and to allow the practitioner to objectively compare derived P-waves to determine if they are emanating from the same focus. As a direct consequence of the cardiac signal processing of the present invention, otherwise masked signals and correlations are identified among heart beats and segments of heart beats through calculations on acquired signals and/or derivations of new signals. The practitioner can be guided through visual aids such as bar graphs and overlaid cardiac signals of the quality of signal matches. These signal matches can assist in diagnosing a patient and in the effectiveness of an ongoing treatment, for example, an ablation procedure.

[0015] Due to timing and amplitude relationships among beats of a heart, there is the possibility that individual waveforms can be obscured or hidden. If a singular, unadulterated sub-component waveform is identified, and if this sub-component has similar timing characteristics that allow it to be synchronized with the composite

waveform, then a subtraction process can be performed to thereby derive the other sub-component waveform(s). Sub-component waveforms, either derived, native state, or pace induced, can be quantitatively compared to one another using correlation analysis. This analysis may be done retrospectively or in real time.

[0016] The present invention provides systems, and programmed machines, that permit superior signal processing over prior art electrophysiology signal processors and can achieve this using a standard 12 lead ECG.

[0017] One embodiment provides a system for tracking ectopic beats that comprises a signal sensing unit, a signal processor, and an output device. The signal sensing unit is configured to capture a first ECG signal. The signal processor is connected to receive the first ECG signal from the signal sensing unit and is configured to permit a user to mark a , begin point and an end point of the first ECG signal for use in defining a waveform segment as a reference template, to acquire data from multiple leads, and to identify a best fit between the reference template and the acquired data using a correlation coefficient calculation. The output device presents the identified best fit.

[0018] Another embodiment provides a system for deriving a p-wave signal from a premature atrial contraction ("PAC") beat comprises a signal sensing unit, a signal processor, and an output device. The signal processor is connected so as to receive electrocardiac signals from the signal sensing unit and is configured to process the electrocardiac signals so as to derive the p-wave signal from the PAC beat. The output device presents the derived p-wave signal.

[0019] In a particular embodiment of the foregoing system, the processor is configured to execute the steps of (a) selecting a QRS-T segment of a reference ECG signal; (b) permitting a user to mark a begin point and an end point of the selected ECG signal; (c) defining a reference template as being a waveform segment between the marked begin and end points of the selected ECG signal; (d) acquiring the PAC beat at the signal processing unit from multiple leads (preferably with no more than 12 leads); and (e) processing the PAC beat so as to derive the p-wave signal.

[0020] A further embodiment provides an electrophysiology computer system includes a processor that is configured to derive a p-wave signal hidden within a premature atrial contraction ("PAC") beat. The processor executes the steps of: (a) selecting a QRS-T segment of a reference ECG signal; (b) permitting a user to mark a begin point and an end point of the selected segment of the reference ECG signal; (c) defining a reference template as being a waveform segment between the marked begin and end points of the selected segment of the reference BCG signal; (d) acquiring the PAC beat at the signal processing unit from multiple ECG leads; and (e) processing the PAC beat so as to derive the p-wave signal.

[0021] In a particular embodiment of the foregoing system, the processor utilizes a correlation coefficient calculation to effect a subtraction of the reference template from a predetermined segment of the PAC beat. In more particular embodiments, the processor is configured to compare derived p-waves from multiple beats to one another, to indicate or infer a common focal origin among several derived p-waves, to predict the most likely site of the origin of a focus using a (preferably 12 lead) library of p-waves of known focal origin, to derive paced p-waves for comparison to spontaneous p-waves, to determine an integral value of the QRS area of a derived p-wave signal, to normalize any integral values over a length of the derived p-wave signal, to process the QRS segment of a beat separately to arrive at further determinations concerning the heart beat data, and to perform combinations of the foregoing.

[0022] An even further embodiment provides an electrophysiology computer system includes a processor that is configured to execute steps substantially in the same manner as the processor that derives a p-wave from a PAC beat, but more generally is configured to derive a non-synchronous subcomponent from a first heartbeat signal having a composite waveform which includes a synchronous subcomponent overlapping the non-synchronous subcomponent. The processor executes the steps of selecting a synchronous subcomponent of a second heartbeat signal which corresponds to the synchronous subcomponent of the first heartbeat signal; permitting a user to mark a begin point and an end point of the selected synchronous subcomponent; defining a reference template as being a waveform segment between the marked begin and end points of the selected synchronous subcomponent; acquiring the composite waveform of the first heartbeat signal at the signal processing unit from multiple leads; and processing the composite waveform beat so as to derive the non-synchronous subcomponent.

[0023] Also disclosed is a method not forming part of the claimed invention for tracking ectopic beats through template matching is described which includes the steps of:

(a) capturing a first ECG signal in a signal processing unit; (b) permitting a user to mark a begin point and an end point of the captured first ECG signal; (c) defining a reference template as being a waveform segment between the marked begin and end points of the first ECG signal; (d) acquiring data at the signal processing unit; and (e) using a correlation coefficient calculation on the acquired data to identify a best fit between the reference template and the acquired data.

[0024] Further also disclosed is a method not forming part of the claimed invention for deriving a p-wave signal from a premature atrial contraction ("PAC") beat is described which can assist a person in diagnosing a heart.

This method includes the steps of: (a) selecting a QRS-T segment of a reference ECG signal; (b) permitting a user to mark a begin point and an end point of the selected segment of the reference ECG signal; (c) defining a reference template as being a waveform segment between the marked begin and end points of the selected segment of the reference ECG signal; (d) acquiring the PAC beat at the signal processing unit from multiple leads; and (e) processing the PAC beat so as to derive the p-wave signal.

[0025] In a particular example of the foregoing methods, the PAC beat is processed using a correlation coefficient calculation to effect a subtraction of the reference template from a predetermined segment of the PAC beat. Also, the foregoing methods can include the additional steps of: comparing derived p-waves from multiple beats to one another; indicating or inferring a common focal origin among several derived p-waves; predicting the most likely site of the origin of a focus using a (preferably 12 lead) library of p-waves of known focal origin; deriving paced p-waves for comparison to spontaneous p-waves; determining an integral value of the QRS area of a derived p-wave signal; normalizing any integral values over, a length of the derived p-wave signal; processing QRS segment of a beat separately to arrive at further determinations concerning the heart beat data, and performing combinations of the foregoing steps.

[0026] Further methods include the determination of integrals concerning a section of the QRS-T segment and the processing of those integrals. A QRS segment integral can be used as a measure of the QRS residue, which is an indicator of the alignment or synchronization quality between the template QRS and the PAC QRS. Furthermore, baseline drift can be monitored as a change of the QRS absolute peak (integral) value percentage between the template and the PAC. These methods are implemented by suitably configured computer processors.

[0027] Yet a further method proceeds in substantially the same manner as when deriving a p-wave from a PAC beat, but more generally includes the selecting the synchronous subcomponent of the heartbeat signal, permitting a user to mark a begin point and an end point of the selected synchronous subcomponent, defining a reference template as being a waveform segment between the marked begin and end points of the selected synchronous subcomponent, acquiring the composite waveform at the signal processing unit from multiple leads, and processing the composite waveform beat so as to derive the non-synchronous subcomponent.

[0028] In a method not forming part of the claimed invention, a disclosed template optimization method may be used which dynamically employs different templates. QRS beats that precede or follow a PAC can be selected manually or by action of a programmed machine in selecting and setting a new template for use in subsequent calculations. The method is implemented by suitably configured computer processors.

[0029] Other features and advantages of the invention can be more clearly understood from the following detailed description of exemplary embodiments and accompanying Drawing Figures.

Description of the Drawing Figures

[0030]

Fig. 1 is a schematic diagram of a normal heart beat; Fig. 2 is a schematic diagram of a pre-mature atrial contraction (PAC);

Fig. 3 is a schematic diagram of the T-Wave subtraction;

Fig. 4 is a block diagram of a system programmed to practice a method in accordance with a preferred embodiment of the present invention;

Fig 5 is a flow diagram showing the process for template matching in accordance with the preferred embodiment.

Fig. 6 is a flow diagram showing the process for T-wave Subtraction in accordance with the preferred embodiment.

Fig. 7 is a representative computer display interface for T-wave subtraction that can be displayed to an operator.

Fig. 8 is a representative computer display interface for template matching that can be displayed to an operator.

Fig. 9 illustrates a methodology for determining the integrals of a section of the QRS_T segment after the subtraction process.

Detailed Description of the Preferred Embodiments

[0031] To promote an understanding of the methods that can be practiced in accordance with preferred embodiments of the present invention, several pertinent aspects are discussed below under respective headings.

Template Matching/Pace Mapping

[0032] Any recorded ECG waveform can be used as a reference to compare to another recorded ECG waveform or to a real time ECG waveform. The comparison is performed in a two step process in which first a reference template is selected by the user to describe the beginning and end of an ECG waveform segment to be used as a comparison template. Next the user selects the region of data to be used for comparison--either from pre-recorded data or from the real time data stream. A suitably configured computer processor can find the best match against the reference template over the region specified, or in the case of real time analysis, find the best match updated over a defined period of time, for example every second. The criteria for "best match" utilizes a correlation coefficient calculation across all twelve leads of the ECG and finds the best alignment. A visual

display showing the aligned reference beat (template) overlaid on the beat undergoing analysis gives the user feedback as to the closeness of the match. A correlation coefficient calculated for each ECG lead gives a quantitative indicator of the match. A composite average is also calculated and is displayed in a unique color enhanced bar graph indicator which is especially useful when real time template matching is being performed. The composite average can be updated as a moving average over a preselected number of beats.

[0033] Template matching may be used to compare two spontaneous beats or it can be used to pace map, i.e., to compare a paced beat to a spontaneous beat. A Region of Interest (ROI) indicator can be manipulated by the user to exclude certain portions of the waveform from analysis. This is useful during pace mapping where pacing artifacts on the surface leads can be excluded from the region of analysis. The ROI indicator can also be used to specify a preference for T-wave or wave matching as they are often morphologically very similar.

T-Wave Subtraction

[0034] In one example, not forming part of the claimed invention a method is disclosed whereby an ECG having an overlapping P and T wave is processed to remove the T-wave and thereby display the P-wave without any overlap, so that a clinician may observe the P-wave when performing a diagnosis of the heart.

[0035] See Figure 1 which describes a normal ECG over three beats in which distinctive P and T-waves can be identified. Figure 2 shows a rhythm in which the P-wave from the third beat (P') arrives early and is obscured by the T-wave from the second beat. This results in what is termed a P on T complex, and is referred to as a QRS-T-P' in the figure.

[0036] In general, according to the method, the QRS-T segment of a beat that lacks a PAC is selected as a template. This template is subtracted from the QRS-T-P' signal in the PAC to be studied yielding the P-wave. The QRS-T signal used as the template may be from a single beat or it may be derived from an average of multiple beats. The QRS-T signal (or average) used as the template is selected so that the preceding QRS-QRS interval is equal (or nearly equal) to the QRS-QRS interval immediately preceding the QRS-T-P' signal to be studied. Preferably, the beat immediately preceding the PAC can be used for the selected QRS-T template as the cycle length and hemodynamic conditions of this beat are the closest to those of the succeeding beat that contains the PAC and P on T complex. (See Figures 2 and 3.)

[0037] The QRS complex is used as a means to synchronize and align the QRS-T template and the PAC beat for subtraction. The alignment is automated by the algorithm for the best match based on the composite correlation coefficient across the 12 Lead ECG. The practitioner has the option of shifting the template match left or right on a sample by sample basis with the resulting

composite correlation coefficient updated at each new position. The practitioner also has the option of choosing the previous or following QRS-T segment as the reference template. The software will automatically locate the previous or following beat based on the current reference template and use the corresponding QRS-T segment of that beat as the new reference template in the calculation of derived P-waves.

[0038] Different display views showing the derived P-wave, alone, or overlaid with the original PAC beat or reference template are available as an aid to the practitioner.

[0039] P-waves that have been derived using the T-wave subtraction method can be signal processed further to remove unwanted artifacts caused by respiration or noise.

3. Template Matching of Derived P-Waves

[0040] Once one has a derived P-wave identified from the tachycardia or premature atrial beat (PAC), one can compare this derived P-wave with a previously captured reference template.

3a. More specifically, one or more spontaneous P-waves may be identified using the subtraction method described above and compared with one another using a correlation waveform analysis. This can be used to determine if the spontaneous P-waves have the same focal origin. This can be done in real time or in review from recorded data.

3b. In addition, one or more derived spontaneous P-waves may be identified and compared to a library of P-waves of known focal origin to predict the most likely site of origin.

3c. In addition, once a derived spontaneous P-wave is identified by the T-wave Subtraction method as described above then the practitioner can begin atrial pace mapping following the Template Matching/Pace Mapping method also described above. The roving pace mapping catheter is maneuvered within the atria (or adjacent vessels such as the pulmonary veins) until the derived paced P-wave is nearly identical to the derived spontaneous P-wave. This comparison of derived P-waves may be done on pre-recorded data or in real time.

[0041] More generally, two or more waveforms X, Y, ..., may form a composite waveform that due to timing and amplitude relationships causes the individual waveforms to be obscured or hidden. The composite waveform includes includes a synchronous subcomponent overlapping a non-synchronous subcomponent. If a singular, unadulterated sub-component waveform (e.g. X or Y) can be identified, and if it has similar timing characteristics that allow it to be synchronized with the composite waveform (i.e., this identified subcomponent is the synchronous subcomponent), then it can be subtracted from the

composite waveform to derive the other sub-component waveform(s) (i.e., the non-synchronous subcomponent (s)). Sub-component waveforms, either derived, native state, or pace induced, can be quantitatively compared to one another using correlation analysis. This analysis may be done retrospectively or in real time. One of skill in the art will appreciate that a number of algorithms can be used to compare waveform shape, including, but not limited to bin area methods and integrals; any of these methods can assist in the goals of aligning synchronous components of composite waveforms and/or comparing the derived results.

[0042] A method not forming part of the claimed invention in accordance with this more general teaching proceeds generally as outlined above. Specifically, this method proceeds in substantially the same manner as when deriving a p-wave from a PAC beat, but more generally includes selecting the synchronous subcomponent of the heartbeat signal, permitting a user to mark a begin point and an end point of the selected synchronous sub-component, defining a reference template as being a waveform segment between the marked begin and end points of the selected synchronous subcomponent, acquiring the composite waveform at the signal processing unit from multiple leads, and processing the composite waveform beat so as to derive the non-synchronous sub-component.

[0043] Referring now to the drawings, and particularly to FIG. 4, there is shown a system 10 for receiving and processing electrical signals according to one illustrative embodiment of the present invention. In one illustrative embodiment, the system 10 includes a signal sensing unit 12, which may take different forms, such as a standard 12 lead ECG, intracardiac lead, or combination thereof. The signal sensing unit is electrically connected to a signal processing device 14, which receives the sensed signals from the unit 12 and processes the signals, as is described in more detail below. The signal processing device ("signal processor" or "processor") 14 is preferably connected to a suitable display 16, which will present the processed signals to a clinician or other interested person. Information can be stored and recalled from a storage device 18. Preferably the signal processing device 14 and display 16 comprise the EP LabSystem (trademark) of C.R. Bard, Inc., Murray Hill, New Jersey, or the like. The EP LabSystem (trademark) supports a variety of data gathering and processing functions that are standard in electrophysiology procedures, and can have its hardware (namely, processor 14) configured to implement the subtraction and derivation methods set forth above, for example, through software (e.g., modules, procedures, functions, or objects) or firmware. The processor 14 communicates with a memory or storage 18 which configures the processor to implement the subtraction and derivation methods above (as well as the integral techniques described below).

[0044] In one illustrative example, the special features of the system of the present invention are implemented,

in part, by a processor using program information stored in a memory of the signal processing device 14. The processor 14 can access one or more files, as necessary, to implement the required functions, as described in greater detail in connection with FIG. 5 and FIG 6.

[0045] Referring now to FIG. 5, the operation of the signal processing device 14 of the present invention is described in conjunction with the above structural description of the system 10. As illustrated in FIG. 5, the process begins when a clinician desires to create a reference template, and this occurs by capturing a reference ECG signal, as indicated at step 502. Preferably, the reference ECG signal is captured using a standard 12 lead device and/or one or more intracardiac leads. As explained above in connection with Fig. 2, the QRS-T signal components of a beat which does not exhibit P- on T-wave are selected as a template and it is this set of electrocardiac signal components that is captured at step 502. Such a beat can be captured in sinus rhythm or during a focal arrhythmia such as a tachycardia. Furthermore, it is contemplated that the reference template results from signals captured either at the surface, from intracardiac leads that can be placed in a variety of locations within the heart, or a combination of signals from surface and intracardiac leads. The QRS-T signal that is used as the template can be captured from a single heart-beat or may be a signal derived from an average of multiple heart beats.

[0046] At step 504, beginning and end points of the reference template are marked by the clinician using an interface to the signal processing unit 14. The marked points define the segment of the ECG waveform to be used as a comparison template.

[0047] At step 506, the clinician selects whether recorded or real-time data is to be used in the template matching analysis. (This step can be performed at any time prior to the waveform matching analysis at step 508, for example, prior to performing steps 502 and 504.) If recorded data is to be used in the template matching analysis, then a specified region of pre-recorded data is provided to the signal processing unit for comparison to the reference template. On the other hand, if real-time data is to be used in the template matching analysis, a stream of data from ECG leads is provided to the signal processing unit 14 over a defined period of time for comparison to the reference template.

[0048] At step 508, the signal processor 14 finds a "best match," in other words, a best alignment between the selected region or time period and the reference template.

[0049] At step 510, the display 16 is updated to indicate to the clinician (or other persons) the result of the template match. The results can be shown qualitatively as superimposed ECG waveform signals, namely, the reference beat (template) overlaid upon the beat under analysis to show the degree of alignment therebetween, or quantitatively as a correlation coefficient calculated for each ECG lead. Preferably, a composite average is also

calculated and displayed. This is illustrated in the computer display shown in FIG 8.

[0050] At step 512, a test is made to determine whether the user had selected real-time processing at step 506. If so, then the flow loops back to step 508 to again perform the template matching analysis and to update the display accordingly. Otherwise, if previously recorded segments are being analyzed, the user is given the option to save the analysis (as tested at step 514), and the correlation analysis is saved, as indicated at step 516. Real-time analyses can also be saved if desired.

[0051] Referring now to FIG. 6, the operation of the signal processing device 14 of the present invention is described in conjunction with the above structural description of the system 10. As illustrated in FIG. 6, the process begins at step 602 when a clinician captures a PAC and desires to subtract a QRS-T reference template from the PAC. The QRS-T reference template is marked by the clinician at step 604 (as described above) and a region encompassing the PAC is selected by the clinician at step 606 for analysis. The QRS portion of the reference template is aligned for best fit with the QRS complex immediately preceding the PAC at step 608. When the best fit is found, the processor 14 subtracts the QRS-T reference template from the QRS-T-P' segment of the PAC at step 610.

[0052] The difference is the derived P-wave which is output to the display 16 at step 612. This is illustrated in the computer display shown in FIG 7, in which the leftmost window displays the selected QRS-T reference template between two vertical lines (one dashed line prior to the 14 second mark at the top (highlighted by an arrow), and a second solid line just after the 14 second mark). The rightmost window shows the original PAC waveform with the derived P-wave overlaid on top of the portion of the ECG which occurs in the first 15 seconds. The overlaid and derived P-wave appears as a second graph superimposed over the ECG signals. Visual aids can be provided to automatically align and overlay waveforms for visual comparison on a computer display or a printout.

[0053] Figure 8 illustrates an exemplary display for template matching (without subtraction) that can be displayed to an operator. The leftmost window displays markers which signify the presence and use of the reference template; the reference template beginning at the leftmost vertical line (highlighted by the arrow) and ends at the second vertical line. In this example, the reference template marks the start and finish of a P-wave; however, any waveform segment can be used if the region of interest has been marked for use as a template. The larger display window to the right shows the correlation value for each channel of the 12 Lead ECO as compared to the reference template. The bar graph at the far right is inactive in this example because the analysis region is taken from recorded data rather than real-time data gathered during a medical procedure.

[0054] The data can be saved, printed or both, if desired, in response to a user input to do so, as tested at

step 614 and implemented at step 616.

[0055] From the foregoing, it will be apparent to those skilled in the art that the present invention provides a system for reliably and efficiently recovering a P-wave from a waveform that has overlapping P- and T-waves. Furthermore, the template matching capabilities of the invention provide the added benefit of quickly and objectively comparing ECG waveform components, in their native or derived state. It should also be understood that the correlation, subtraction and derivation methods described herein apply to data that can be acquired from conventional 12 lead surface ECG signals as well as intracardiac signals or combinations of both surface and intracardiac signals.

[0056] Two waveforms can have a high correlation to each other but still be poorly matched in absolute terms due to amplitude variation and drift caused by the effects of respiration. This can be a problem when two waveforms are aligned and then subtracted, one from the other. It is for this reason that immediately adjacent beats are usually desirable as the reference (QRS-T) and PAC (QRS-T-P'). This is not always possible and is not practical when performing real time pace mapping.

[0057] A methodology for monitoring the quality of the T-Wave subtraction is now described with reference to Fig. 9. At step 902, a subtraction process (as illustrated in Figs. 3 and 6 and described above) is performed to subtract a QRS-T template from a PAC (QRS-T-P') and thereby derive a waveform. The method of Fig. 9 proceeds by then providing integral calculations that enable a number of measurements of interest to practitioners, including, but not limited to: measures of QRS residue and the quality of the T-wave subtraction process; measures of the baseline drift, if any; and optimization of the selection of templates to be used in the subtraction process.

[0058] At step 904, the area of a derived waveform is measured. At step 906, the integral value is divided by the length of the derived waveform to normalize its value. In addition, at step 908, the amplitude of the normalized integral value is measured and displayed as a voltage at the ECG channel's input. This voltage value is termed the QRS residue.

[0059] As described earlier, correlation analysis is used to align the QRS segment of a reference ECG template with the QRS segment of a PAC beat. Thus a further improvement may use the correlation coefficient in conjunction with the so-called QRS residue of the derived waveform to give an indication of the quality of the match between two beats chosen for subtraction. Together, they provide an indicator of the alignment or synchronization quality between the template QRS and the PAC QRS. For a perfect alignment and good subtraction results, the derived QRS segment should be flat indicating a high correlation to the template and the QRS residue should be very small indicating a small difference in absolute amplitudes (including drift).

[0060] Having thus described several embodiments of

the present invention, it is to be understood that the above described arrangement and system is merely illustrative of the principles of the present invention, and that other arrangements and systems may be devised by those skilled in the art without departing from the scope of the invention as defined by the claims.

Claims

1. An electrophysiology system including a processor configured to derive a p-wave signal hidden in a T wave within a premature atrial contraction ("PAC") beat, **characterized in that** the processor includes executable code means for:
 - a selecting a QRS-T segment of a reference ECG signal;
 - b permitting a user to mark a begin point and an end point of the selected segment of the reference ECG signal;
 - c defining a reference template as being a waveform segment between the marked begin and end points of the selected segment of the reference ECG signal;
 - d acquiring the PAC beat at the signal processing unit from multiple leads; and
 - e processing the PAC beat so as to derive the p-wave signal.
2. The system of claim 1, wherein the processor comprises means for subtracting the reference template from a predetermined segment of the PAC beat.
3. The system of claim 1, wherein the reference ECG signal is a single beat.
4. The system of claim 3, wherein the reference ECG signal is obtained from one intra-cardiac lead.
5. The system of claim 1, wherein the reference ECG signal is a signal derived from an average of multiple beats:
6. The system of claim 1, wherein the reference ECG signal is a beat that immediately precedes the PAC beat.
7. The system of claims 1 or 6, wherein the processor further includes means for permitting the user to select as an alternate reference ECG signal a segment immediately preceding or following the QRS-T segment.
8. The system of claim 1, wherein the processor further includes means for synchronizing the reference template and the PAC beat by aligning respective waveform segments thereof.

9. The system of claim 8, wherein the alignment is by using a correlation coefficient calculation on the acquired PAC beat to identify a best fit between the respective waveform segments.
10. The system of claim 8, wherein the respective waveform segments are the QRS complexes of the reference template and the PAC beat.
11. The system of claim 10, wherein the alignment is by using a correlation coefficient calculation on the PAC beat to identify a best fit between the QRS complexes of the reference template and the PAC beat.
12. The system of claim 9, wherein the processor further includes means for permitting the user to shift the alignment thereby causing a change in the correlation coefficient calculation
13. The system of claim 9, wherein the processor further includes means for permitting the user to shift the reference template to a waveform segment between corresponding begin and end points of a different beat thereby causing a change in the correlation coefficient calculation
14. The system of claim 1, wherein the processor further includes means for:
- repeatedly acquiring and processing at least two different PAC beats so as to derive at least two p-wave signals; and for comparing the derived p-wave signals to one another.
15. The system of claim 14, wherein the means for comparing perform a cross correlation waveform analysis.
16. The system of claim 14, wherein the processor further includes means for selectively indicating on an output device a quality of a match as a function of the comparing step to thereby provide an indicator as to whether the derived p-waves have the same focal origin.
17. The system of claim 1, wherein the processor further includes means for comparing the derived p-wave to a library of p-waves of known focal origin, and predicting the most likely site of the origin as a function of the comparison.
18. The system of claim 1, wherein the derived p-wave is a derived, spontaneous p-wave, and the processor further includes means for repeatedly acquiring and processing the PAC signal while a pace mapping catheter is being maneuvered within or adjacent the atria and the heart is being paced, so as to derive a paced p-wave signal, and comparing the paced p-wave signal to a spontaneous p-wave signal, derived free of pacing of the heart.
19. The system of claim 1, wherein the processor further includes means for determining an integral value of the area of the derived p-wave signal.
20. The system of claim 19, wherein the processor further includes means for normalizing the integral value over a length of the derived p-wave signal.
21. The system of claim 20, wherein the marked beginning and end points define a QRS segment of the reference ECG signal, and the processor further includes means for measuring the QRS residue of the derived p-wave signal to provide an indicator of the alignment quality between the QRS segment of the PAC beat and a QRS segment of the reference template.
22. The system of claim 21, wherein the processing means comprise means for subtracting the reference template from the QRS segment of the PAC beat, and wherein the QRS residue is an integral value computed after the processing step.
23. The system as in claim 1, wherein the processor further includes means for:
- repeatedly acquiring and processing multiple PAC beats;
calculating for each PAC beat the integral value of the QRS segment of the reference template and the integral value of the PAC beat, determining any change in absolute peak value percentage of the integral values between the reference template and the PAC beat, whereby any baseline drift is identified.
24. The system of any of the previous claims, further including
- (a) a signal sensing unit, wherein the processor is connected to receive electrocardiac signals from the signal sensing unit and configured to process the electrocardiac signals as to derive the p-wave signal from the PAC beat; and
(b) an output device for presenting the derived p-wave signal.
25. The system of claim 24, further comprising a storage device connected to store any processed electrocardiac signals.

Patentansprüche

1. Elektrophysiologiesystem, enthaltend einen Prozessor, der eingerichtet ist, um ein p-Wellensignal abzuleiten, das in einer T-Welle innerhalb eines verfrühten Atriumskontraktions("PAC")-Schlags versteckt ist, **dadurch gekennzeichnet, dass** der Prozessor ausführbare Codemittel enthält zum:
 - a Auswählen eines QRS-T-Segments eines Referenz-ECG-Signals;
 - b es einem Benutzer Ermöglichen, einen Startpunkt und einen Endpunkt des ausgewählten Segments des Referenz-ECG-Signals zu markieren;
 - c Definieren einer Referenzvorlage als ein Wellenformsegment zwischen den markierten Start- und Endpunkten des ausgewählten Segments des Referenz-ECG-Signals;
 - d Erlangen des PAC-Schlags an der Signalverarbeitungseinheit von mehreren Adern; und
 - e Verarbeiten des PAC-Schlags, um das p-Wellensignal abzuleiten.
2. System nach Anspruch 1, wobei der Prozessor Mittel zum Subtrahieren der Referenzvorlage von einem vorbestimmten Segment des PAC-Schlags aufweist.
3. System nach Anspruch 1, wobei das Referenz-ECG-Signal ein einzelner Schlag ist.
4. System nach Anspruch 3, wobei das Referenz-ECG-Signal von einer intrakardialen Ader erhalten wird.
5. System nach Anspruch 1, wobei das Referenz-ECG-Signal ein Signal ist, das von einem Durchschnitt von mehreren Schlägen abgeleitet ist.
6. System nach Anspruch 1, wobei das Referenz-ECG-Signal ein Schlag ist, der dem PAC-Schlag unmittelbar vorausgeht.
7. System nach Anspruch 1 oder 6, wobei der Prozessor ferner Mittel enthält, um es dem Benutzer zu erlauben, als ein alternatives Referenz-ECG-Signal ein Segment auszuwählen, das dem QRS-T-Segment unmittelbar vorausgeht oder folgt.
8. System nach Anspruch 1, wobei der Prozessor ferner Mittel zum Synchronisieren der Referenzvorlage und des PAC-Schlags durch Abgleichen entsprechender Wellenformsegmente davon enthält.
9. System nach Anspruch 8, wobei das Abgleichen durch Verwendung einer Korrelationskoeffizientenberechnung für den erlangten PAC-Schlag stattfindet, um eine beste Anpassung zwischen den jeweiligen Wellenformsegmenten zu identifizieren.
10. System nach Anspruch 8, wobei die jeweiligen Wellenformsegmente die QRS-Komplexe der Referenzvorlage und des PAC-Schlags sind.
11. System nach Anspruch 10, wobei die Abgleichung durch Verwendung einer Korrelationskoeffizientenberechnung für den PAC-Schlag stattfindet, um eine beste Anpassung zwischen den QRS-Komplexen der Referenzvorlage und dem PAC-Schlag zu identifizieren.
12. System nach Anspruch 9, wobei der Prozessor ferner Mittel enthält, um es dem Benutzer zu erlauben, die Abgleichung zu verschieben, wodurch eine Änderung in der Korrelationskoeffizientenberechnung bewirkt wird.
13. System nach Anspruch 9, wobei der Prozessor ferner Mittel enthält, um es dem Benutzer zu erlauben, die Referenzvorlage zu einem Wellenformsegment zwischen entsprechenden Start- und Endpunkten eines anderen Schlags zu verschieben, wodurch eine Änderung in der Korrelationskoeffizientenberechnung bewirkt wird.
14. System nach Anspruch 1, wobei der Prozessor ferner Mittel enthält zum:
 - wiederholten Erlangen und Verarbeiten von zumindest zwei verschiedenen PAC-Schlägen, um zumindest zwei p-Wellensignale abzuleiten; und zum
 - Vergleichen der abgeleiteten p-Wellensignale miteinander.
15. System nach Anspruch 14, wobei die Mittel zum Vergleichen eine Kreuzkorrelationswellenformanalyse durchführen.
16. System nach Anspruch 14, wobei der Prozessor ferner Mittel zum selektiven Anzeigen einer Qualität eines Übereinstimmens als einer Funktion des Vergleichsschritts auf einer Ausgabevorrichtung enthält, um **dadurch** einen Indikator zur Verfügung zu stellen, ob die abgeleiteten p-Wellen denselben fokalen Ursprung haben.
17. System nach Anspruch 1, wobei der Prozessor ferner Mittel zum Vergleichen der abgeleiteten p-Welle mit einer Sammlung von p-Wellen von bekanntem fokalen Ursprung und Vorhersagen des wahrscheinlichsten Ursprungsorts als einer Funktion des Vergleichs enthält.
18. System nach Anspruch 1, wobei die abgeleitete p-Welle eine abgeleitete, spontane p-Welle ist und der

Prozessor ferner Mittel zum wiederholten Erlangen und Verarbeiten des PAC-Signals, während ein Tempokartierungskatheter innerhalb oder benachbart zu dem Atrium manövriert wird und das Herz gemessen wird, enthält, um ein gemessenes p-Wellensignal abzuleiten und das gemessene p-Wellensignal mit dem spontanen p-Wellensignal, das unabhängig von dem Messen des Herzens abgeleitet wurde, zu vergleichen.

19. System nach Anspruch 1, wobei der Prozessor ferner Mittel zum Bestimmen eines Integralwerts der Fläche des abgeleiteten p-Wellensignals enthält.

20. System nach Anspruch 19, wobei der Prozessor ferner Mittel zum Normieren des Integralwerts über eine Länge des abgeleiteten p-Wellensignals enthält.

21. System nach Anspruch 20, wobei die markierten Start- und Endpunkte ein QRS-Segment des Referenz-ECG-Signals definieren, und der Prozessor ferner Mittel zum Messen des QRS-Residuums des abgeleiteten p-Wellensignals enthält, um einen Indikator der Abgleichungsqualität zwischen dem QRS-Segment des PAC-Schlags und einem QRS-Segment der Referenzvorlage zur Verfügung zu stellen.

22. System nach Anspruch 21, wobei die Verarbeitungsmittel Mittel zum Subtrahieren der Referenzvorlage von dem QRS-Segment des PAC-Schlags aufweisen, und wobei das QRS-Residuum ein Integralwert ist, der nach dem Verarbeitungsschritt berechnet wurde.

23. System nach Anspruch 1, wobei der Prozessor ferner Mittel enthält zum:

wiederholten Erlangen und Verarbeiten mehrerer PAC-Schläge;
Berechnen des Integralwerts des QRS-Segments der Referenzvorlage für jeden PAC-Schlag und des Integralwerts des PAC-Schlags, Bestimmen einer Änderung in einem absoluten Peak-Wert-Prozentsatz der Integralwerte zwischen der Referenzvorlage und dem PAC-Schlag, wodurch jede Basisliniendrift identifiziert wird.

24. System nach einem der vorstehenden Ansprüche, ferner enthaltend

(a) eine Signalsensoreinheit, wobei der Prozessor verbunden ist, um elektrokardiale Signale von der Signalsensoreinheit zu empfangen, und eingerichtet ist, um die elektrokardialen Signale zu verarbeiten, um das p-Wellensignal von dem PAC-Schlag abzuleiten, und
(b) eine Ausgabevorrichtung zum Präsentieren

des abgeleiteten p-Wellensignals.

25. System nach Anspruch 24, ferner umfassend eine Speichervorrichtung, die verbunden ist, um alle verarbeiteten elektrokardialen Signale zu speichern.

Revendications

1. Système d'électrophysiologie comportant un processeur configuré pour dériver un signal d'onde p cachée dans une onde T dans un battement de contraction auriculaire prématurée ("PAC"), **caractérisé en ce que** le processeur comporte un moyen de code exécutable pour:

sélectionner un segment QRS-T d'un signal ECG de référence;

permettre à un utilisateur de marquer un point de début et un point de fin du segment sélectionné du signal ECG de référence;

définir un modèle de référence comme étant un segment de forme d'onde entre le point de début et le point de fin marqués du segment sélectionné du signal ECG de référence;

obtenir le battement PAC au niveau de l'unité de traitement du signal à partir de plusieurs dérivations; et

traiter le battement PAC de manière à dériver le signal d'onde p.

2. Système de la revendication 1, dans lequel le processeur comprend un moyen pour soustraire le modèle de référence d'un segment prédéterminé du battement PAC.

3. Système de la revendication 1, dans lequel le signal ECG de référence est un seul battement.

4. Système de la revendication 3, dans lequel le signal ECG de référence est obtenu d'une dérivation intracardiaque.

5. Système de la revendication 1, dans lequel le signal ECG de référence est un signal dérivé d'une moyenne de plusieurs battements.

6. Système de la revendication 1, dans lequel le signal ECG de référence est un battement qui précède immédiatement le battement PAC.

7. Système de la revendication 1 ou 6, dans lequel le processeur comprend en plus un moyen qui permet à l'utilisateur de sélectionner comme un signal ECG de référence alterné un segment qui précède ou qui suit immédiatement le segment QRS-T.

8. Système de la revendication 1, dans lequel le pro-

cesseur comprend en plus un moyen pour synchroniser le modèle de référence et le battement PAC en alignant des segments de formes d'ondes respectifs correspondants.

9. Système de la revendication 8, dans lequel l'alignement est effectué en utilisant un calcul du coefficient de corrélation sur le battement PAC obtenu pour identifier le meilleur ajustement entre les segments de formes d'ondes respectifs.

10. Système de la revendication 8, dans lequel les segments de formes d'ondes respectifs sont les complexes QRS du modèle de référence et du battement PAC.

11. Système de la revendication 10, dans lequel l'alignement est effectué en utilisant un calcul du coefficient de corrélation sur le battement PAC pour identifier le meilleur ajustement entre les complexes QRS du modèle de référence et du battement PAC.

12. Système de la revendication 9, dans lequel le processeur comprend en plus un moyen qui permet à l'utilisateur de décaler l'alignement provoquant ainsi un changement dans le calcul du coefficient de corrélation.

13. Système de la revendication 9, dans lequel le processeur comprend en plus un moyen qui permet à l'utilisateur de décaler le modèle de référence à un segment de forme d'onde entre des points de début et de fin correspondants d'un battement différent provoquant ainsi un changement dans le calcul du coefficient de corrélation.

14. Système de la revendication 1, dans lequel le processeur comprend en plus un moyen pour:

obtenir et traiter de manière répétitive au moins deux battements PAC différents de manière à dériver au moins deux signaux d'onde p; et pour comparer entre eux les signaux d'onde p dérivés.

15. Système de la revendication 14, dans lequel le moyen de comparaison effectue une analyse de forme d'onde par corrélation croisée.

16. Système de la revendication 14, dans lequel le processeur comprend en plus un moyen pour indiquer sélectivement sur un dispositif de sortie une qualité d'une concordance comme une fonction de l'étape de comparaison pour fournir ainsi une indication selon que les ondes p dérivées ont la même origine focale ou non.

17. Système de la revendication 1, dans lequel le pro-

cesseur comprend en plus un moyen pour comparer l'onde p dérivée à une librairie d'ondes p d'origine focale connue, et prévoir le site le plus probable de l'origine comme une fonction de la comparaison.

5

18. Système de la revendication 1, dans lequel l'onde p dérivée est une onde p spontanée dérivée, et le processeur comprend en plus un moyen pour obtenir et traiter de manière répétitive le signal PAC tandis qu'un cathéter de topo-stimulation est manoeuvré à l'intérieur ou adjacent de l'oreille et tandis que le coeur est stimulé, de manière à dériver un signal d'onde p stimulé, et comparer le signal d'onde p stimulé à un signal d'onde p spontané, dérivé sans stimuler le coeur.

10

15

19. Système de la revendication 1, dans lequel le processeur comprend en plus un moyen pour déterminer une valeur intégrale de la surface du signal d'onde p dérivé.

20

20. Système de la revendication 19, dans lequel le processeur comprend en plus un moyen pour normaliser la valeur intégrale sur une longueur du signal d'onde p dérivé.

25

21. Système de la revendication 20, dans lequel le point de début et le point de fin marqués définissent un segment QRS du signal ECG de référence, et le processeur comprend en plus un moyen pour mesurer le résidu QRS du signal d'onde p dérivé pour fournir une indication de la qualité de l'alignement entre le segment QRS du battement PAC et un segment QRS du modèle de référence.

30

35

22. Système de la revendication 21, dans lequel le moyen de traitement comprend un moyen pour soustraire le modèle de référence du segment QRS du battement PAC, et dans lequel le résidu QRS est une valeur intégrale calculée après l'étape de traitement.

40

23. Système comme dans la revendication 1, dans lequel le processeur comprend en plus un moyen pour:

45

obtenir et traiter de manière répétitive plusieurs battements PAC;
calculer pour chaque battement PAC la valeur intégrale du segment QRS du modèle de référence et la valeur intégrale du battement PAC, déterminer tout changement dans le pourcentage de la valeur de crête absolue des valeurs intégrales entre le modèle de référence et le battement PAC,
de sorte que toute dérive de la ligne de base est identifiée.

55

24. Système de l'une quelconque des revendications

précédentes, comprenant en plus:

- (a) une unité de détection de signaux, où le processeur est connecté pour recevoir des signaux électrocardiaques de l'unité de détection de signaux et configuré pour traiter les signaux électrocardiaques de manière à dériver le signal d'onde p du battement PAC; et 5
- (b) un dispositif de sortie pour présenter le signal d'onde p dérivé. 10

25. Système de la revendication 24, comprenant en plus un dispositif de stockage connecté pour stocker tout signal électrocardiaque traité.

15

20

25

30

35

40

45

50

55

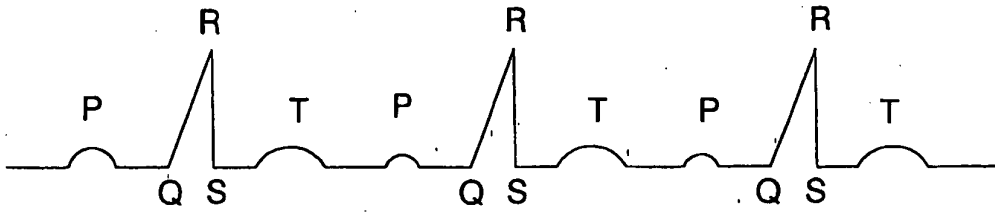

Figure 1

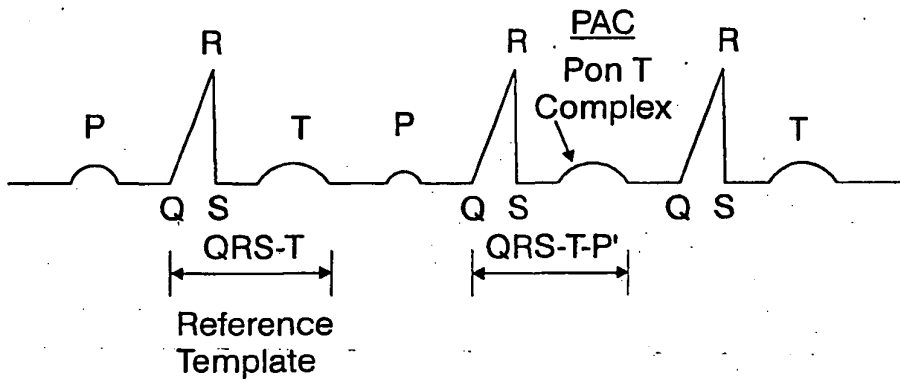

Figure 2

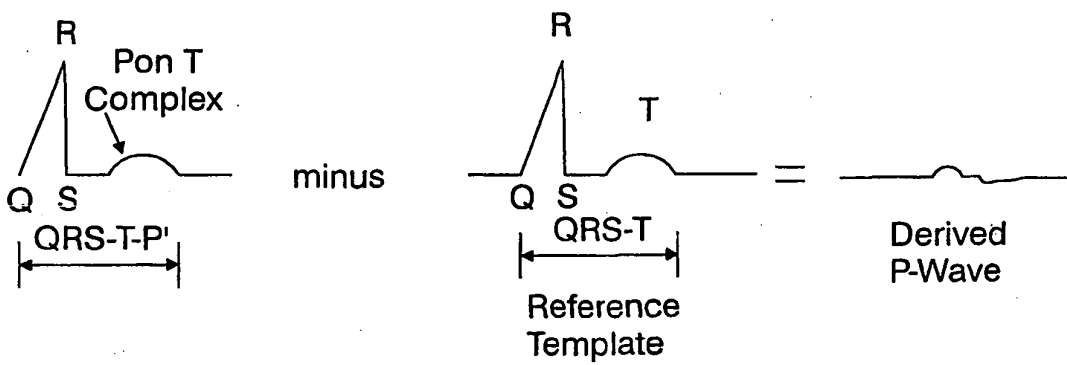

Figure 3

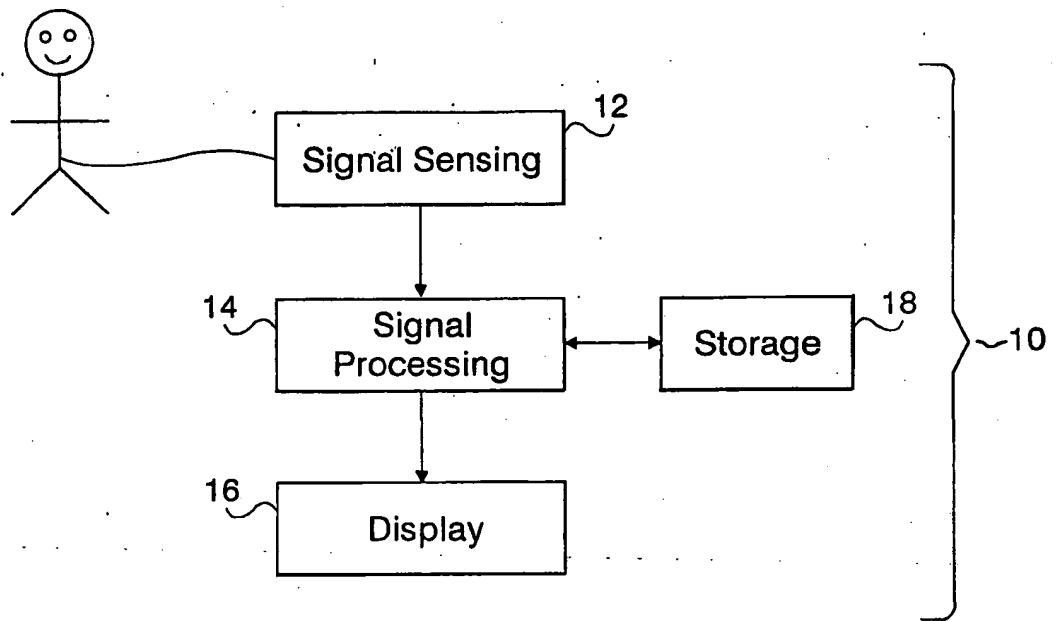

Figure 4

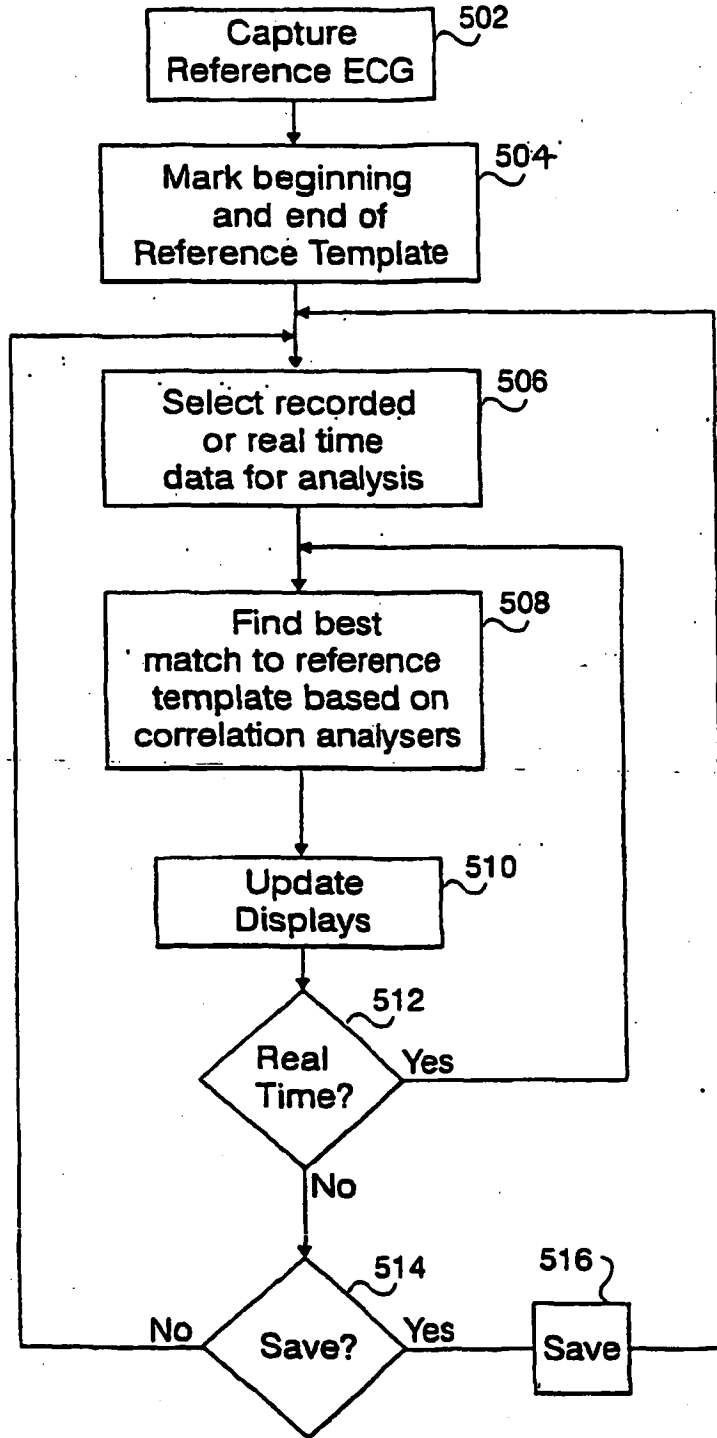

Figure 5

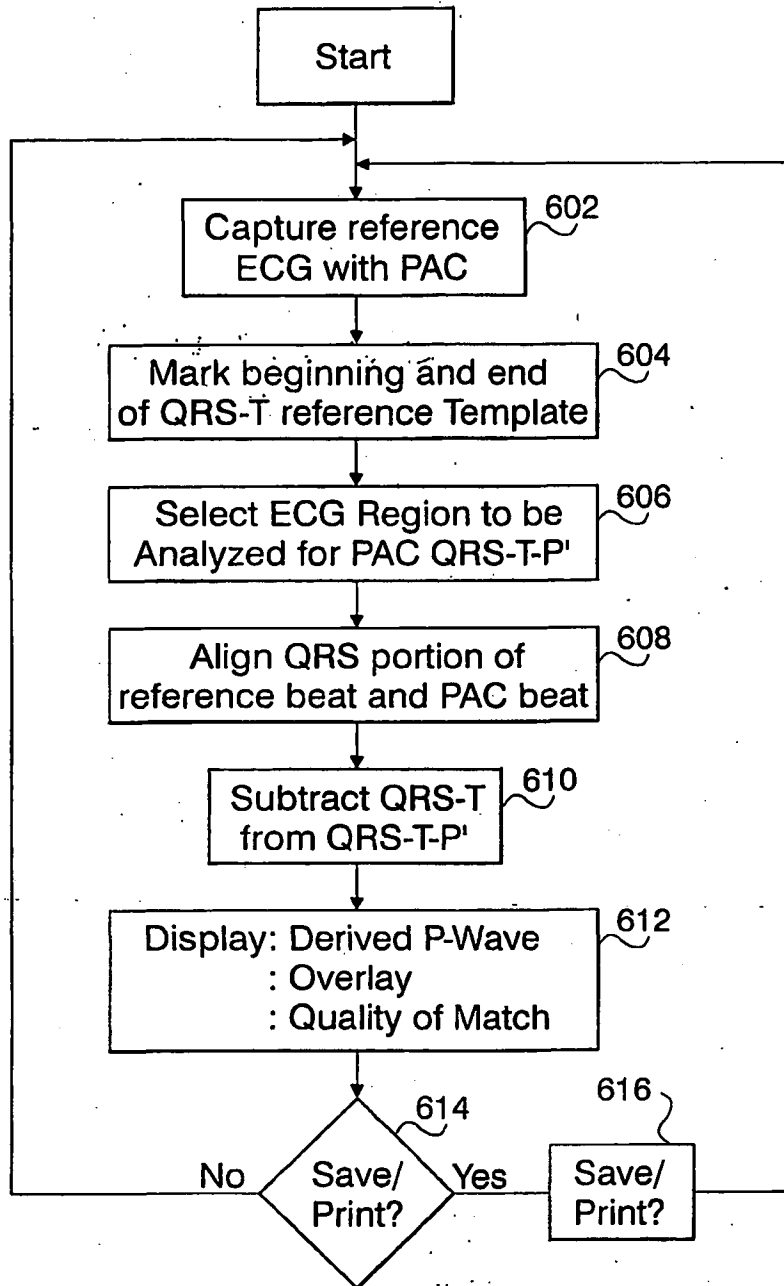

Figure 6

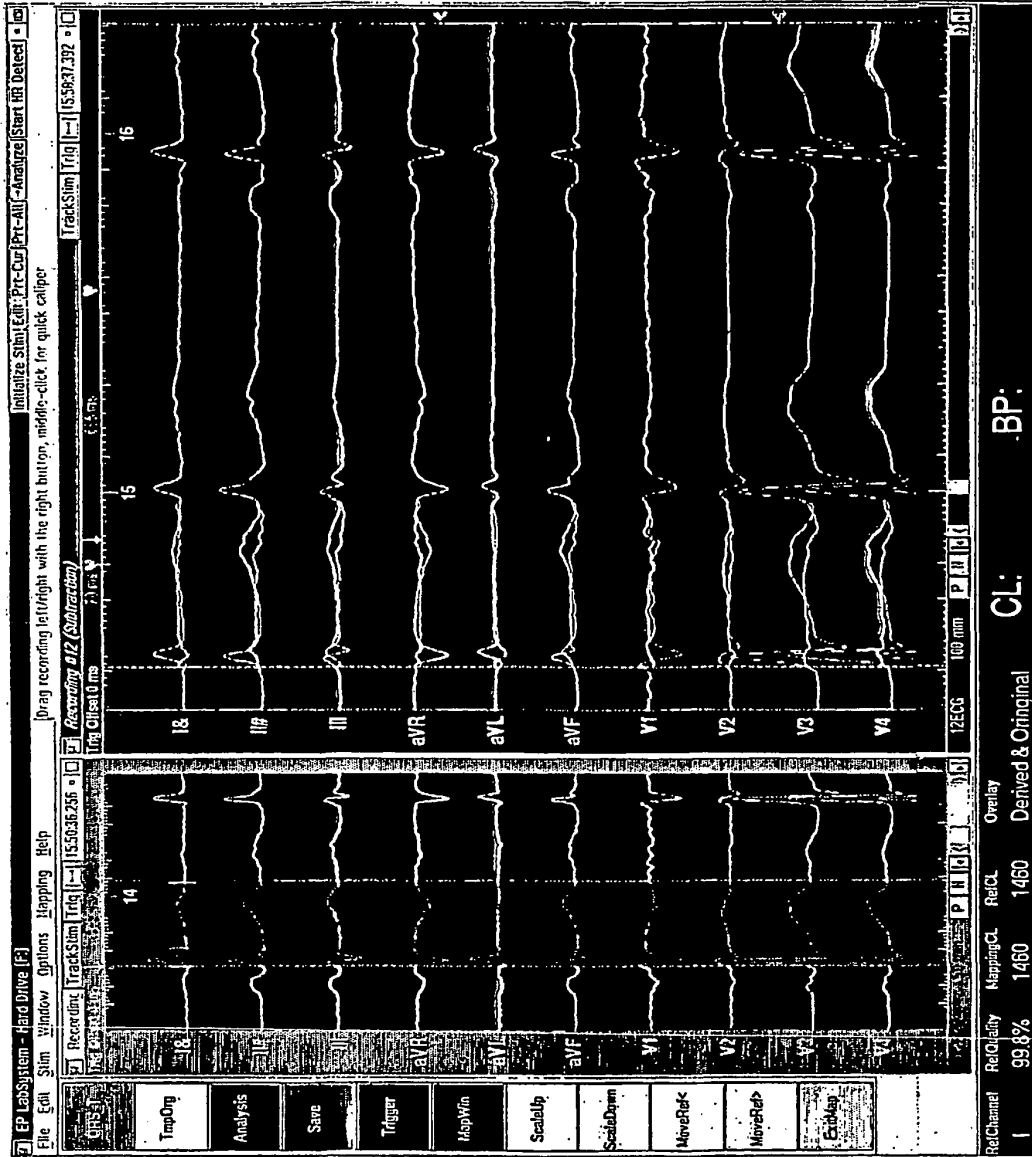

Figure 7

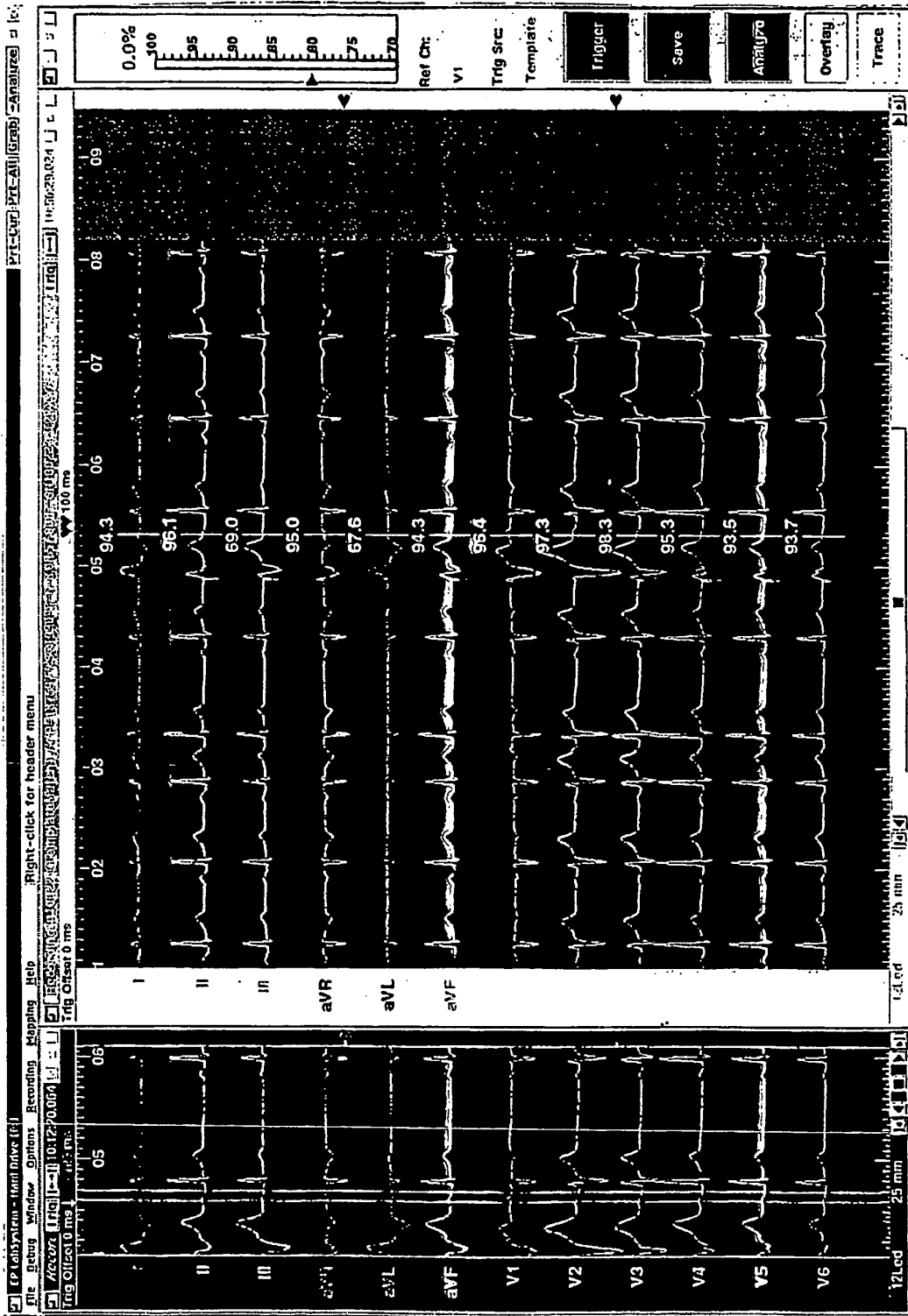

Figure 8

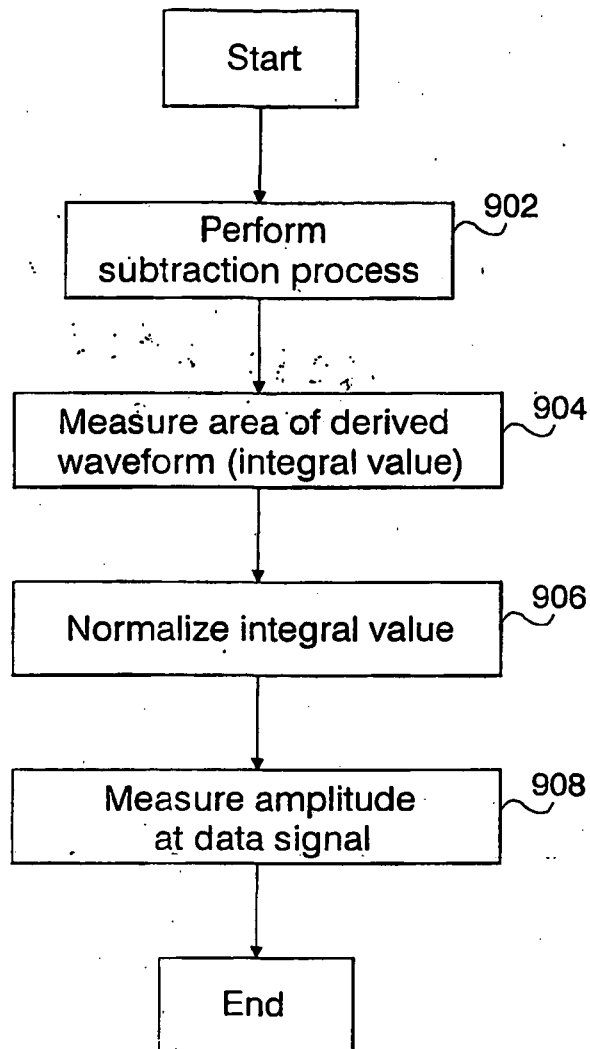

Figure 9

REFERENCES CITED IN THE DESCRIPTION

This list of references cited by the applicant is for the reader's convenience only. It does not form part of the European patent document. Even though great care has been taken in compiling the references, errors or omissions cannot be excluded and the EPO disclaims all liability in this regard.

Patent documents cited in the description

- US 5840038 A, Xue [0011]
- US 5772604 A, Langberg [0011]

Non-patent literature cited in the description

- **Throne RD ; Jenkins JM ; Winston SA et al.** Use of tachycardia templates for recognition of recurrent monomorphic VT. *Comp. Cardiology*, 1989, 171-174 [0005]
- **MLYNASH et al.** Automated QRST subtraction algorithm for analysis of T wave obscured ectopic atrial beats, BMES/EMBS CONFERENCE. *PROCEEDINGS OF THE FIRST JOINT ATLANTA*, 13 October 1999, vol. 1, 265 [0012]

专利名称(译)	在具有叠加复合波的心电信号中导出p波		
公开(公告)号	EP1331876B1	公开(公告)日	2009-08-05
申请号	EP2001997039	申请日	2001-11-07
申请(专利权)人(译)	C.R. BARD , INC.		
当前申请(专利权)人(译)	C.R. BARD , INC.		
[标]发明人	MACADAM DAVID P WANG PAUL J YANG SHAWN SHAH DIPEN		
发明人	MACADAM, DAVID, P. WANG, PAUL, J. YANG, SHAWN SHAH, DIPEN		
IPC分类号	A61B5/00 A61B5/0452 A61B5/042 A61B5/0464 A61B5/0468 A61N1/37		
CPC分类号	A61B5/042 A61B5/04525 A61B5/0464 A61B5/0468 A61B5/7445 A61N1/371		
优先权	60/295217 2001-06-01 US 60/247269 2000-11-10 US		
其他公开文献	EP1331876A2		
外部链接	Espacenet		

摘要(译)

公开了一种用于跟踪异位搏动的系统和压缩器，其中获取来自多个导联的ECG数据，并且将一段所述ECG信号用作参考模板。使用相关系数计算确定参考模板和获取的数据之间的最佳值。还公开了一种用于从ECG信号中的过早心房收缩 (PAC) 搏动中导出p波信号的系统 and 处理器，其中ECG数据是数据被捕获和处理，以便从PAC导出p波信号。从而获得关于EC信号中的p波的信息，其中复合物部分地重叠并且模糊波形的部分。



Figure 1

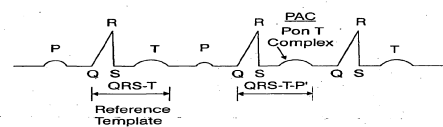

Figure 2

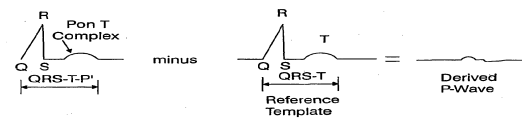

Figure 3