



(51) International Patent Classification:

A41D 13/12 (2006.01) A61N 1/04 (2006.01)
A61B 5/0408 (2006.01) A61B 5/00 (2006.01)
A61N 1/00 (2006.01)

(21) International Application Number:

PCT/EP2013/063861

(22) International Filing Date:

1 July 2013 (01.07.2013)

(25) Filing Language:

English

(26) Publication Language:

English

(30) Priority Data:

12174367.8 29 June 2012 (29.06.2012) EP
61/666,623 29 June 2012 (29.06.2012) US

(71) Applicant: SMART SOLUTIONS TECHNOLOGIES, S.L. [ES/ES]; C/Sierra de Cazorla, 1, 2a planta, Edificio Cimaga, E-28290 Madrid (ES).

(72) Inventors: MACIA BARBER, Agustín; Plaza de la Iglesia, 2A, 6, Torreldones, E-28250 Madrid (ES). LLORCA JUAN, Daniel; Via F. Cavallotti 145, interne- 1, 1-63017 Porta San Giorgio (IT). VICENTE RENGEL, Christian; Seins Kent, S.L., AV. Alqueria de Mina 33, E-

46200 Paiporta (Valencia) (ES). GONZALVEZ MUNOZ, Borja; Smart Solutions Technologies, S.L, C. Sierra de Cazorla 1, pl.2 Edificio, Cimaga, E-28290 Madrid (ES).

(74) Agent: SCHLICH LLP; 9 St Catherine's Road, Littlehampton Sussex BN17 5HS (GB).

(81) Designated States (unless otherwise indicated, for every kind of national protection available): AE, AG, AL, AM, AO, AT, AU, AZ, BA, BB, BG, BH, BN, BR, BW, BY, BZ, CA, CH, CL, CN, CO, CR, CU, CZ, DE, DK, DM, DO, DZ, EC, EE, EG, ES, FI, GB, GD, GE, GH, GM, GT, HN, HR, HU, ID, IL, IN, IS, JP, KE, KG, KN, KP, KR, KZ, LA, LC, LK, LR, LS, LT, LU, LY, MA, MD, ME, MG, MK, MN, MW, MX, MY, MZ, NA, NG, NI, NO, NZ, OM, PA, PE, PG, PH, PL, PT, QA, RO, RS, RU, RW, SC, SD, SE, SG, SK, SL, SM, ST, SV, SY, TH, TJ, TM, TN, TR, TT, TZ, UA, UG, US, UZ, VC, VN, ZA, ZM, ZW.

(84) Designated States (unless otherwise indicated, for every kind of regional protection available): ARIPO (BW, GH, GM, KE, LR, LS, MW, MZ, NA, RW, SD, SL, SZ, TZ, UG, ZM, ZW), Eurasian (AM, AZ, BY, KG, KZ, RU, TJ, TM), European (AL, AT, BE, BG, CH, CY, CZ, DE, DK, EE, ES, FI, FR, GB, GR, HR, HU, IE, IS, IT, LT, LU, LV, MC, MK, MT, NL, NO, PL, PT, RO, RS, SE, SI, SK, SM,

[Continued on nextpage]

(54) Title: ELECTRONIC TEXTILE ASSEMBLY

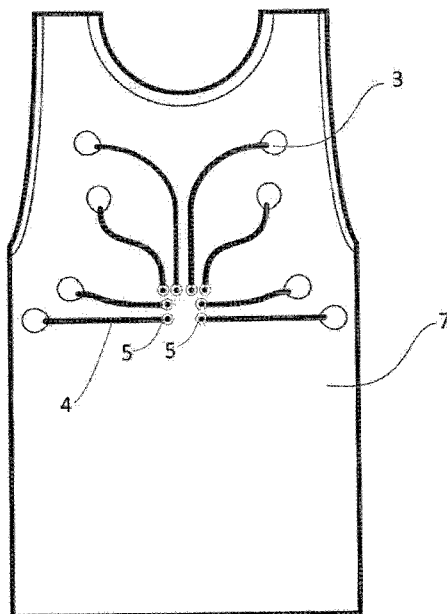

FIG. 23

(57) Abstract: The present invention relates to an assembly comprising an elastic semi-conductive or conductive track and a flexible conductive support base arranged on a fabric. The present invention also relates to the use of a silicone rubber and/or iluorosilicone rubber loaded with an electrically conductive material for the preparation of the semi-conductive or conductive track, as well as to the use of a conductive fabric, that comprises conductive fibres for the preparation of the conductive support base. It further relates to a sensor comprising the assembly, wherein one of the flexible conductive support bases there is arranged a rigid electrical component, and the non-contact area of the other flexible conductive support base is adapted to be used as an electrode, wherein the electrode is characterized in that the conductive layer comprises a plurality of orificies filled with a silicone rubber and/or iluorosilicone rubber throughout the conductive area. The present invention also relates to a device comprising the sensor, as well as a garment comprising the device.

WO 2014/001577 A1

TR), OAPI (BF, BJ, CF, CG, CI, CM, GA, GN, GQ, GW, **Published:**
KM, ML, MR, NE, SN, TD, TG).

— *with international search report (Art. 21(3))*

Declarations under Rule 4.17:

— *as to applicant's entitlement to apply for and be granted
a patent (Rule 4.1 7(H))*

ELECTRONIC TEXTILE ASSEMBLY

[001] This application is a Continuation-in-Part and claims priority pursuant to 35 U.S.C. § 120 to 13/988,007, filed May 13, 2013, a 35 U.S.C. § 371 US national stage application of International Patent Application PCT/EP2011/070296, filed November 16, 2011, which claims priority pursuant to 35 U.S.C. § 119(a) to EP Patent Application 2010191590.8, filed November 17, 2010, and claims priority pursuant to 35 U.S.C. § 119(e) to U.S. Provisional Patent Application 61/427,864, filed December 29, 2010; this application is also a bypass Continuation-in-Part that claims priority to International Patent Application PCT/EP2012/056573, filed April 11, 2012, which claims priority pursuant to 35 U.S.C. § 119(a) to EP Patent Application 2011162135.5, filed April 12, 2011, and claims priority pursuant to 35 U.S.C. § 119(e) to U.S. Provisional Patent Application 61/474,484, filed April 12, 2011, and this Continuation-in-Part application also claims priority pursuant to 35 U.S.C. § 119(a) to EP Patent Application 2012174367.8, filed June 29, 2012, claims priority pursuant to 35 U.S.C. § 119(e) to U.S. Provisional Patent Application 61/666,623, filed June 29, 2012, each of which is hereby incorporated by reference in its entirety.

[002] Sensors comprising electrodes, a track and an electrical connector are used extensively in the assessment of clinical condition, for example, without limitation, in the monitoring of a cardiac condition. The electrodes are placed in contact with the skin of an individual, including, without limitation, a human body and the electrical physiological signals which result are examined. The physiological signals themselves are transported through an electrically conductive track to an electrical connector which couples with an electronic instrument for receiving, collecting, storing, processing and/or transmitting the data generated by a sensor. Such data may be used to monitor and/or evaluate the health and/or physical state of a wearer.

[003] While using a sensor can provide an accurate measurement of a signal, there are several factors that can affect the signal quality, including, without limitation, stability, noise and/or sensibility. These limitations are due, at least in part, to factors such as motion. This can be exacerbated when a sensor is included in a garment. In such a situation, the electrode and track of a sensor need to be integrated in a garment in a minimally invasive manner that allows, for example, without limitation, flexibility, and comfort to an individual's body, including in movement and be resistant to degradation due to repeated washing. At the same time, a sensor must also be capable of measuring a signal accurately.

[004] To reduce background noise, one solution has been to attach a sensor to the skin with an adhesive. An issue with such an arrangement has been the lack of comfort and the inability to reuse the sensor as it can only be applied once to an individual at which point it is usually disposed. Therefore, there is a need for a sensor that is integrated in a fabric, such as, without limitation, a garment, wherein an adhesive is eliminated and is replaced with a sensor that is applied to the skin of an individual using the fabric's pressure to the body. One way in which pressure can be created is to make a sensor flexible, elastic and with improved adhesion properties, but avoiding adhesive elements, so that it can adapt to every different type of body. This includes making the track flexible and elastic and the electrode flexible and with improved anti-slip property such that every movement made by an individual's body will be translated into an electrode and a track keeping it in place, while an individual is in motion while retaining the fidelity of the signal. To accomplish this result, a track can be constructed of a flexible and elastic conductive material, for example, without limitation, a silicone conductive rubber.

[005] A problem facing the developers of advanced electronic textiles is how to interconnect electrical components and electronic devices with each other and with electrical connectors via electrically conductive tracks provided on the fabric substrate of an electronic garment. It is known in the field of electronic fabrics, when the substrate is a wearable, elastic and flexible garment, the integration of rigid elements creates a weakness and frequently the rigid element will break the garment when it is stretched.

[006] With regard to a silicone conductive rubber, one issue related to the use of this material in a garment is that the garment can be damaged during the curing process. This has limited the use of silicone conductive rubber as a means to connect an electrode to an electronic connector until a means to cure it on a fabric at room temperature. Other drawbacks of a sensor where the track is made by a semi-conductive elastic material include having a mechanically weak linkage between the track and an electrical connector when the fabric is stretched. One result is that the fabric can tear after suffering a physical stress.

[007] The development of a sensor and a garment comprising a sensor with flexibility and elasticity which allows recording physiological signals, especially in movement, with improved adhesion properties but avoiding adhesive elements which produce skin irritations is of great interest. In addition, the development of an improved silicone conductive elastic track and electrical connector assembly in wearable fabric and a method to cure a silicone conductive rubber at room temperature, including, without limitation, on a garment, is of great interest.

SUMMARY

[008] In an aspect, the present invention is:

1. An assembly comprising an elastic semi-conductive or conductive track and a flexible conductive support base assembly arranged on a fabric, the flexible conductive base being a textile comprising conductive fibers and having at least one of its ends shaped, wherein at least one end of the track is in contact with said at least one shaped end of at least one flexible conductive support base, and the non-contact area by the track of the at least one flexible conductive support base is in electrical contact with a rigid electrical component.
2. The assembly of embodiment 1, wherein each end of the track are treading on two different flexible conductive support bases.
3. The assembly of embodiment 2, wherein on the non-treaded area of one of the flexible conductive support bases there is arranged a rigid electrical component, and the non-treaded area of the other flexible conductive support base is adapted to be used as an electrode.
4. The assembly of any previous embodiment, wherein the conductive support base is attached to the fabric with an adhesive.
5. The assembly of any previous embodiment, wherein the track comprises a layer of silicone rubber and/or fluorosilicone rubber loaded with an electrically conductive material.
6. The assembly of any previous embodiment, wherein the track comprises a layer of a room temperature curing silicone rubber and/or fluorosilicone rubber loaded with an electrically conductive material selected from carbon fibres, carbon black, nickel coated graphite, copper fibres and mixtures

thereof.

7. The assembly of any previous embodiment, wherein the thickness of the elastic and electrically conductive track comprising a thickness of at least 25 pm, 50 μm , 75 μm , 100 pm, 120 pm, 130 pm, 140 pm, 150 pm, 160 pm, 170 pm, 180 pm, 190 pm, 200 pm, 210 pm, 220 pm, 230 pm, 240 pm, 250 pm, 260 pm, 270 pm, 280 pm, 290 pm, 300 pm, 325 pm, 350 pm, 375 pm, 400 pm, 425 pm, 450 pm, 475 pm, 500 pm, 525 pm, 550 pm, 575 pm, 600 pm, 625 pm, 650 pm, 675 pm, 700 pm, 725 pm, 750 pm, 775 pm, 800 pm, 825 pm, 850 pm, 875 pm, 900 pm, 925 pm, 950 pm, 975 pm, 1000 pm.
8. The assembly of any previous embodiment, wherein the track is integrated into the textile fabric substrate and partially into the at least one shaped end of the conductive support base by anchoring the silicone with the structure of the fibres of the textile fabric substrate and the conductive support base when cured the silicone at room temperature after being screen-printed on them.
9. The assembly of any previous embodiment wherein the silicone rubber and/or fluorosilicone rubber is screen-printed on a fabric and on the at least one round shaped end of the conductive support base applying a pressure comprising at least 0.1 Kg/m^2 , at least 0.2 Kg/m^2 , at least 0.3 Kg/m^2 , at least 0.4 Kg/m^2 , at least 0.5 Kg/m^2 , at least 0.6 Kg/m^2 , at least 0.7 Kg/m^2 , at least 0.8 Kg/m^2 , at least 0.9 Kg/m^2 , at least 1 Kg/m^2 .
10. The assembly according of any previous embodiment, wherein the cured temperature of the silicone rubber and/or fluorosilicone rubber loaded with an electrically conductive material is of from 20°C to 200 °C, of from 50 °C to 140 °C or of from 100 °C to 120 °C.
11. The assembly according of any previous embodiment, wherein the cured temperature of the silicone rubber and/or fluorosilicone rubber loaded with an electrically conductive material is no more than 5 °C, no more than 10 °C, no more than 15 °C, no more than 20 °C, no more than 25 °C, no more than 30 °C, no more than 35 °C, no more than 40 °C, no more than 45 °C, no more than 50 °C, no more than 55 °C, no more than 60 °C, no more than 65 °C, no more than 70 °C, no more than 75 °C, no more than 80 °C, no more than 85 °C, no more than 90 °C, no more than 95 °C, no more than 100 °C, no more than 110 °C, no more than 120 °C, no more than 130 °C, no more than 140 °C, no more than 150 °C, no more than 160 °C, no more than 165, no more than 170 °C, no more than 180 °C, no more than 190 °C, no more than 200 °C, no more than 210 °C, no more than 220 °C, no more than 230 °C, no more than 240 °C, no more than 250 °C, no more than 260 °C, no more than 270 °C, no more than 280 °C, no more than 290 °C or no more than 300 °C.
12. A sensor adapted to be incorporated in a garment, said sensor comprising an assembly of embodiment 3 or any previous embodiment, wherein the electrode is adapted to obtain physiological signals through its contact with the skin of the wearer of the garment.
13. The sensor of embodiment 12, wherein a track is electrically isolated from its contact with the skin of the wearer of the garment, and a rigid electrical component is an electrical connector adapted to transmit a physiological signal obtained through the electrode to an electronic instrument.
14. The sensor of embodiment 12 or 13, wherein the electrode comprises a conductive fabric made of conductive fibers and non-conductive fibers.

15. The sensor of any of embodiments 12-14, wherein the electrode is characterized in that the conductive layer comprises a plurality of orificies filled with a silicone rubber throughout the conductive area.
16. A device comprising the sensor as defined in any of embodiments 12-15, and an electronic instrument for receiving, collecting, storing, processing and/or transmitting data from said sensor.
17. A garment comprising the device of embodiment 16.
18. A method for monitoring a physiological signal of a user comprising receiving, collecting, storing, processing and/or transmitting one or more parameters indicative of at least one physiological signal of a user originating from at least one sensor as defined in embodiment 13, or any of embodiments 12-15, incorporated in a garment; and evaluating said physiological signal along the time.
19. The method of embodiment 18, wherein the physiological signal is an ECG signal.
20. A sensor which comprises an electrode, a track and an electrical connector, wherein, the track is comprising an electrically conductive flexible and elastic material that comprises an electrically conductive material that is non-continuous that when stretched is able to transmit a signal from an electrode to an electrical connector and from an electrical connector to an electrode.
21. The sensor of embodiment 20, wherein an electrically conductive flexible and elastic material is constructed of silicone rubber and/or fluorosilicone rubber and an electrically conductive material.
22. The sensor of embodiment 20 or 21, wherein the silicone rubber and/or fluorosilicone rubber is loaded with an amount comprising no more than 1% w/w, 2 % w/w, 3% w/w, 4% w/w, 5% w/w, 6% w/w, 7% w/w, 8% w/w, 9 % w/w, 10% w/w, 11% w/w, 12% w/w, 13% w/w, 14% w/w, 15% w/w, 16% w/w, 17% w/w, 18% w/w, 19% w/w, 20% w/w, 21% w/w, 22% w/w, 23% w/w, 24 % w/w, 26% w/w, 27% w/w, 28% w/w, 29% w/w, 30% w/w, 31% w/w, 32% w/w, 33% w/w, 34 % w/w, 35% w/w, 36 % w/w, 37% w/w, 38% w/w, 39% w/w, 40% w/w, 41% w/w, 42% w/w, 43% w/w, 44% w/w, 45% w/w, 46% w/w, 47% w/w, 48% w/w, 49% w/w, 50% w/w, 51% w/w, 52% w/w, 53% w/w, 54% w/w, 55% w/w, 56 % w/w, 57% w/w, 58% w/w, 59% w/w, 60% w/w, 65% w/w, 70% w/w, 75% w/w, 80% w/w, 85% w/w, 90% w/w, 95% w/w or more of an electrically conductive material.
23. The sensor of embodiment 20, 21 or 22, wherein the electrically conductive material is selected from the group of carbon fibers, carbon black, nickel coated graphite, copper fibres or a metal powder.
24. The sensor of embodiment 23, wherein the carbon black is selected from furnace black, lamp black, thermal black, acetylene black, channel black
25. The sensor of embodiment 23 or 24, wherein the metal powder is selected from silver, nickel, and copper.
26. The sensor of any of embodiments 20-25, wherein a resistance value, from one end of a sensor, to the other is less than 50 K Ω , 100 K Ω , 150 K Ω , 200 K Ω , 250 K Ω , 300 K Ω , 350 K Ω , 400 K Ω , 450 K Ω , 500 K Ω , 550 K Ω , 600 K Ω , 650 K Ω , 700 K Ω , 750 K Ω , 800 K Ω , 850 K Ω , 900 K Ω , 950 K Ω or 100 K Ω when the flexible material is stretched.

27. The sensor of any of embodiments 20-26, wherein the sensor is able to stretch at least 1%, at least 2%, at least 3%, at least 4%, at least 5 %, 6%, at least 7%, at least 8%, at least 9%, at least 10%, at least 15%, at least 20%, at least 25%, at least 30%, at least 35%, at least 40%, at least 45%, at least 50%, at least 55%, at least 60%, at least 65%, at least 70%, at least 75%, at least 80%, at least 85%, at least 90%, at least 95% at least 100%, at least 105%, at least 110%, at least 115%, at least 120%, at least 125%, at least 130%, at least 135%, at least 140%, at least 145%, at least 150%, at least 155%, at least 160%, at least 165%, at least 170%, at least 175%, at least 180%, at least 185%, at least 190%, at least 195%, at least 200%, at least 210%, at least 220%, at least 230%, at least 240%, at least 250%, at least 260%, at least 270%, at least 280%, at least 290%, at least 300% or more as compared to the same sensor when it is not stretched.
28. The sensor of any of embodiments 20-27, wherein the silicone rubber is cured at a temperature of no more than 5 °C, no more than 10 °C, no more than 15 °C, no more than 20 °C, no more than 25 °C, no more than 30 °C, no more than 35 °C, no more than 40 °C, no more than 45 °C, no more than 50 °C, no more than 55 °C, no more than 60 °C, no more than 65 °C, no more than 70 °C, no more than 75 °C, no more than 80 °C, no more than 85 °C, no more than 90 °C, no more than 95 °C, no more than 100 °C, no more than 110 °C, no more than 120 °C, no more than 130 °C, no more than 140 °C, no more than 150 °C, no more than 160 °C, no more than 165, no more than 170 °C, no more than 180 °C, no more than 190 °C, no more than 200 °C, no more than 210 °C, no more than 220 °C, no more than 230 °C, no more than 240 °C, no more than 250 °C, no more than 260 °C, no more than 270 °C, no more than 280 °C, no more than 290 °C or no more than 300 °C.
29. The sensor of any of embodiments 20-28, wherein the silicone rubber and/or fluorosilicone rubber is liquid printed.
30. The sensor of any of embodiments 20-29, wherein the silicone rubber and/or fluorosilicone rubber is screen printed.
31. The sensor of any of embodiments 20-30, wherein the silicone rubber and/or fluorosilicone rubber has a molecular weight of at least 100 g/mol, 200 g/mol, 300 g/mol, 325 g/mol, 350 g/mol, 375 g/mol, 400 g/mol, 425 g/mol, 450 g/mol, 475 g/mol, 500 g/mol, 525 g/mol, 550 g/mol, 575 g/mol, 600 g/mol, 625 g/mol, 650 g/mol, 674 g/mol, 700 g/mol, 800 g/mol, 900 g/mol, 1000 g/mol, or more.
32. The sensor of any of embodiments 20-31, wherein the silicone rubber and/or fluorosilicone rubber has a molecular weight of no more than 100 g/mol, 200 g/mol, 300 g/mol, 325 g/mol, 350 g/mol, 375 g/mol, 400 g/mol, 425 g/mol, 450 g/mol, 475 g/mol, 500 g/mol, 525 g/mol, 550 g/mol, 575 g/mol, 600 g/mol, 625 g/mol, 650 g/mol, 674 g/mol, 700 g/mol, 800 g/mol, 900 g/mol or 1000 g/mol.
33. The sensor of any of embodiments 20-32, wherein the electrode is characterized in that the conductive layer comprises a plurality of orificies filled with an silicone rubber throughout the conductive area.
34. The sensor of any of embodiments 20-33, wherein the resistance of the electrode is at least 0.5Ω, at least 1 Ω, at least 2 Ω, at least 3 Ω, at least 4 Ω, at least 5 Ω, at least 6 Ω, at least 7 Ω, at least 8 Ω, at least 9 Ω, at least 10 Ω, at least 11 Ω, at least 12 Ω, at least 13 Ω, at least 14 Ω, or at least 15 Ω or more.

35. The sensor of any of embodiments 20-34, wherein the track is integrated into the textile fabric substrate and partially into the at least one round shaped end of the conductive support base by anchoring the silicone with the structure of the fibers of the textile fabric substrate and the conductive support base.
36. The sensor of any of embodiments 20-35, where in at least an elastic and electrically conductive track integrated into the fabric, and wherein the elastic and electrically conductive track comprises a silicone rubber and/or fluorosilicone rubber loaded with an electrically conductive material, wherein the thickness of the elastic and electrically conductive track is at least 25 μm , 50 μm , 75 μm , 100 μm , 120 μm , 130 μm , 140 μm , 150 μm , 160 μm , 170 μm , 180 μm , 190 μm , 200 μm , 210 μm , 220 μm , 230 μm , 240 μm , 250 μm , 260 μm , 270 μm , 280 μm , 290 μm , 300 μm , 325 μm , 350 μm , 375 μm , 400 μm , 425 μm , 450 μm , 475 μm , 500 μm , 525 μm , 550 μm , 575 μm , 600 μm , 625 μm , 650 μm , 675 μm , 700 μm , 725 μm , 750 μm , 775 μm , 800 μm , 825 μm , 850 μm , 875 μm , 900 μm , 925 μm , 950 μm , 975 μm , or 1000 μm .
37. The sensor of any of embodiments 20-36, wherein the resistance of the track is at least 1 Ω , at least 2 Ω , at least 3 Ω , at least 4 Ω , at least 5 Ω , at least 6 Ω , at least 7 Ω , at least 8 Ω , at least 9 Ω , at least 10 Ω , at least 11 Ω , at least 12 Ω , at least 13 Ω , at least 14 Ω , at least 15 Ω , at least 16 Ω , at least 17 Ω , at least 18 Ω , at least 19 Ω , at least 20 Ω , at least 21 Ω , at least 22 Ω , at least 23 Ω , at least 24 Ω , at least 25 Ω , at least 26 Ω , at least 27 Ω , at least 28 Ω , at least 29 Ω , at least 30 Ω , at least 31 Ω , at least 32 Ω , at least 33 Ω , at least 34 Ω , at least 35 Ω , at least 36 Ω , at least 37 Ω , at least 38 Ω , at least 39 Ω , at least 40 Ω , at least 41 Ω , at least 42 Ω , at least 43 Ω , at least 44 Ω , at least 45 Ω , at least 46 Ω , at least 47 Ω , at least 48 Ω , at least 49 Ω , at least 50 Ω , or more.
38. The sensor of any of embodiments 20-37, wherein a track is electrically isolated from its contact with the skin of the wearer of the garment, and a rigid electrical component is an electrical connector adapted to transmit a physiological signal obtained through the electrode to an electronic instrument.
39. The sensor of any of embodiments 20-38, wherein the sensor is able to detect physiological signals.
40. The sensor of embodiment 39, wherein the physiological signals detected are cardiac pulse, respiratory frequency, electrodermal response (EDR), measurement of electrical skin conductivity, electrocardiography (ECG), temperature, skin impedance, transpiration and electromyography (EMG).
41. A fabric which comprises a sensor, wherein the sensor includes an electrode, a track and an electrical connector, wherein, an elastic semi-conductive or conductive track and a flexible conductive support base assembly arranged on a fabric substrate, the flexible conductive base being a textile comprising conductive and non-conductive fibers and having at least one of its ends round shaped, wherein at least one end of the track is treading on said at least one end round shaped of at least one flexible conductive support base, and the non-treaded area by the track of the at least one flexible conductive support base is in electrical contact with a rigid electrical component.
42. A process for the preparation of a fabric as defined in embodiment 41, which comprises the steps of:
 - a) liquid-printing a first layer of silicone rubber and/or fluorosilicone rubber loaded with an amount between 5% w/w to 40% w/w of an electrically conductive material into the fabric; b) pre-curing the

first layer for up one minute at a temperature between 80 °C to 200 °C; c) curing the first layer at room temperature.

43. The process of embodiment 42, wherein the liquid-printing step comprises applying a pressure comprising at least 0.1 Kg/m², at least 0.2 Kg/m², at least 0.3 Kg/m², at least 0.4 Kg/m², at least 0.5 Kg/m², at least 0.6 Kg/m², at least 0.7 Kg/m², at least 0.8 Kg/m², at least 0.9 Kg/m², at least 1 Kg/m² when printing the silicone rubber and/or fluorosilicone rubber loaded with the electrically conductive material directly to the fabric.
44. A physiological signal fabric adapted to be incorporated in a garment, said fabric comprising the sensor as defined in any of embodiments 20-40, wherein the electrode is adapted to obtain physiological signals through its contact with the skin of the wearer of the garment.
45. A device comprising the sensor as defined in any of embodiments 20-40, and an electronic instrument for receiving, collecting, storing, processing and/or transmitting data from said sensor.
46. A garment comprising the device of embodiment 45.
47. A method for monitoring a physiological signal of a user comprising receiving, collecting, storing, processing and/or transmitting one or more parameters indicative of at least one physiological signal of a user originating from at least one sensor as defined in any of embodiments 20-40 incorporated in a garment; and evaluating said physiological signal along the time.
48. The sensor of any of embodiments 20-40, wherein the resistance of the electrode is at least 0.5 Ω, at least 1 Ω, at least 2 Ω, at least 3 Ω, at least 4 Ω, at least 5 Ω, at least 6 Ω, at least 7 Ω, at least 8 Ω, at least 9 Ω, at least 10 Ω, at least 11 Ω, at least 12 Ω, at least 13 Ω, at least 14 Ω, at least 15 Ω or more.
49. The sensor of any of embodiments 20-40, wherein the sensor is able to detect physiological signals.
50. The sensor of embodiment 49, wherein the physiological signals detected are cardiac pulse, respiratory frequency, electrodermal response (EDR), measurement of electrical skin conductivity, electrocardiography (ECG), temperature, skin impedance, transpiration and electromyography (EMG).
51. A fabric which comprises a sensor, wherein the sensor includes an electrode, a track and an electrical connector, wherein, the track is comprising an electrically conductive flexible material that is non-contiguous that when stretched is able to transmit a signal from an electrode to an electrical connector and from an electrical connector to an electrode that when stretched is able to transmit a signal from an electrode to an electrical connector and from an electrical connector to an electrode.
52. The fabric of embodiment 51, wherein an electrically conductive flexible material is constructed of silicone rubber and/or fluorosilicone rubber and an electrically conductive material.
53. The fabric of embodiment 51 or 52, wherein the electrically conductive material is selected from the group of carbon fibers, carbon black, nickel coated graphite, copper fibres or a metal powder.
54. The fabric of embodiments 53, wherein the carbon black is selected from furnace black, lamp black, thermal black, acetylene black, channel black.
55. The fabric of embodiments 53 or 54, wherein the metal powder is selected from silver, nickel, and copper.

56. The fabric of any of embodiments 51-55, wherein a resistance value, from one end of a sensor, to the other is less than 50 K Ω , 100 K Ω , 150 K Ω , 200 K Ω , 250 K Ω , 300 K Ω , 350 K Ω , 400 K Ω , 450 K Ω , 500 K Ω , 550 K Ω , 600 K Ω , 650 K Ω , 700 K Ω , 750 K Ω , 800 K Ω , 850 K Ω , 900 K Ω , 950 K Ω or 1000 K Ω when the flexible material is stretched.
57. The fabric of any of embodiments 51-56, wherein the silicone rubber is cured at a temperature of no more than 5 °C, no more than 10 °C, no more than 15 °C, no more than 20 °C, no more than 25 °C, no more than 30 °C, no more than 35 °C, no more than 40 °C, no more than 45 °C, no more than 50 °C, no more than 55 °C, no more than 60 °C, no more than 65 °C, no more than 70 °C, no more than 75 °C, no more than 80 °C, no more than 85 °C, no more than 90 °C, no more than 95 °C, no more than 100 °C, no more than 110 °C, no more than 120 °C, no more than 130 °C, no more than 140 °C, no more than 150 °C, no more than 160 °C, no more than 165, no more than 170 °C, no more than 180 °C, no more than 190 °C, no more than 200 °C, no more than 210 °C, no more than 220 °C, no more than 230 °C, no more than 240 °C, no more than 250 °C, no more than 260 °C, no more than 270 °C, no more than 280 °C, no more than 290 °C or no more than 300 °C.
58. The fabric of any of embodiments 51-57, wherein the silicone rubber and/or fluorosilicone rubber is liquid printed.
59. The fabric of any of embodiments 51-58, wherein the silicone rubber and/or fluorosilicone rubber is screen printed.
60. The fabric any of embodiments 51-59, wherein the silicone rubber and/or fluorosilicone rubber has a molecular weight of at least 100 g/mol, 200 g/mol, 300 g/mol, 325 g/mol, 350 g/mol, 375 g/mol, 400 g/mol, 425 g/mol, 450 g/mol, 475 g/mol, 500 g/mol, 525 g/mol, 550 g/mol, 575 g/mol, 600 g/mol, 625 g/mol, 650 g/mol, 674 g/mol, 700 g/mol, 800 g/mol, 900 g/mol, 1000 g/mol, or more.
61. The fabric of any of embodiments 51-60, wherein the silicone rubber and/or fluorosilicone rubber has a molecular weight of no more than 100 g/mol, 200 g/mol, 300 g/mol, 325 g/mol, 350 g/mol, 375 g/mol, 400 g/mol, 425 g/mol, 450 g/mol, 475 g/mol, 500 g/mol, 525 g/mol, 550 g/mol, 575 g/mol, 600 g/mol, 625 g/mol, 650 g/mol, 674 g/mol, 700 g/mol, 800 g/mol, 900 g/mol or 1000 g/mol.
62. The fabric of any of embodiments 51-61, wherein the resistance of the electrode is at least 0.5 Ω , at least 1 Ω , at least 2 Ω , at least 3 Ω , at least 4 Ω , at least 5 Ω , at least 6 Ω , at least 7 Ω , at least 8 Ω , at least 9 Ω , at least 10 Ω , at least 11 Ω , at least 12 Ω , at least 13 Ω , at least 14 Ω , at least 15 Ω or more.
63. The sensor or device of any of embodiments 12- 16, wherein the resistance of the track is at least 1 Ω , at least 2 Ω , at least 3 Ω , at least 4 Ω , at least 5 Ω , at least 6 Ω , at least 7 Ω , at least 8 Ω , at least 9 Ω , at least 10 Ω , at least 11 Ω , at least 12 Ω , at least 13 Ω , at least 14 Ω , at least 15 Ω , at least 16 Ω , at least 17 Ω , at least 18 Ω , at least 19 Ω , at least 20 Ω , at least 21 Ω , at least 22 Ω , at least 23 Ω , at least 24 Ω , at least 25 Ω , at least 26 Ω , at least 27 Ω , at least 28 Ω , at least 29 Ω , at least 30 Ω , at least 31 Ω , at least 32 Ω , at least 33 Ω , at least 34 Ω , at least 35 Ω , at least 36 Ω , at least 37 Ω , at least 38 Ω , at least 39 Ω , at least 40 Ω , at least 41 Ω , at least 42 Ω , at least 43 Ω , at least 44 Ω , at least 45 Ω , at least 46 Ω , at least 47 Ω , at least 48 Ω , at least 49 Ω , at least 50 Ω , or more.
64. The fabric of any of embodiments 51-62, wherein the sensor is able to detect physiological signals.

65. The fabric of embodiment 64, wherein the physiological signals detected are cardiac pulse, respiratory frequency, electrodermal response (EDR), measurement of electrical skin conductivity, electrocardiography (ECG), temperature, skin impedance, transpiration and electromyography (EMG).
66. The fabric of any of embodiment 51-62, which further comprises a layer of an insulating material covering the track.
67. The fabric of any of embodiments 51-62, wherein the fabric comprises an electrode to be placed in contact with the skin of an user.
68. The fabric of any of embodiments 51-62, wherein the electrode comprises a conductive fabric made of conductive fibers and non-conductive fibers.
69. The fabric of any of embodiments 51-62, wherein the electrode comprises a layer of silicone rubber and/or fluorosilicone rubber loaded with an amount comprising at least 1% w/w, 2 % w/w, 3% w/w, 4% w/w, 5% w/w, 6% w/w, 7% w/w, 8% w/w, 9 % w/w, 10% w/w, 11% w/w, 12% w/w, 13% w/w, 14% w/w, 15% w/w, 16% w/w, 17% w/w, 18% w/w, 19% w/w, 20% w/w, 21% w/w, 22% w/w, 23% w/w, 24 % w/w, 26% w/w, 27% w/w, 28% w/w, 29% w/w, 30% w/w, 31% w/w, 32% w/w, 33% w/w, 34 % w/w, 35% w/w, 36 % w/w, 37% w/w, 38% w/w, 39% w/w, 40% w/w, 41% w/w, 42% w/w, 43% w/w, 44% w/w, 45% w/w, 46% w/w, 47% w/w, 48% w/w, 49% w/w, 50% w/w, 51% w/w, 52% w/w, 53% w/w, 54% w/w, 55% w/w, 56 % w/w, 57% w/w, 58% w/w, 59% w/w, 60% w/w, 65% w/w, 70% w/w, 75% w/w, 80% w/w, 85% w/w, 90% w/w, 95% w/w or more of an electrically conductive material.
70. The fabric of any of embodiments 51-62, wherein the silicone rubber and/or fluorosilicone rubber is loaded with an amount comprising no more than 1% w/w, 2 % w/w, 3% w/w, 4% w/w, 5% w/w, 6% w/w, 7% w/w, 8% w/w, 9 % w/w, 10% w/w, 11% w/w, 12% w/w, 13% w/w, 14% w/w, 15% w/w, 16% w/w, 17% w/w, 18% w/w, 19% w/w, 20% w/w, 21% w/w, 22% w/w, 23% w/w, 24 % w/w, 26% w/w, 27% w/w, 28% w/w, 29% w/w, 30% w/w, 31% w/w, 32% w/w, 33% w/w, 34 % w/w, 35% w/w, 36 % w/w, 37% w/w, 38% w/w, 39% w/w, 40% w/w, 41% w/w, 42% w/w, 43% w/w, 44% w/w, 45% w/w, 46% w/w, 47% w/w, 48% w/w, 49% w/w, 50% w/w, 51% w/w, 52% w/w, 53% w/w, 54% w/w, 55% w/w, 56 % w/w, 57% w/w, 58% w/w, 59% w/w, 60% w/w, 65% w/w, 70% w/w, 75% w/w, 80% w/w, 85% w/w, 90% w/w, 95% w/w or more of an electrically material.
71. The fabric of any of embodiments 51-62, wherein the fabric is able to stretch at least 1%, at least 2%, at least 3%, at least 4%, at least 5 %, 6%, at least 7%, at least 8%, at least 9%, at least 10%, at least 15%, at least 20%, at least 25%, at least 30%, at least 35%, at least 40%, at least 45%, at least 50%, at least 55%, at least 60%, at least 65%, at least 70%, at least 75%, at least 80%, at least 85%, at least 90%, at least 95% at least 100%, at least 105%, at least 110%, at least 115%, at least 120%, at least 125%, at least 130%, at least 135%, at least 140%, at least 145%, at least 150%, at least 155%, at least 160%, at least 165%, at least 170%, at least 175%, at least 180%, at least 185%, at least 190%, at least 195%, at least 200%, at least 210%, at least 220%, at least 230%, at least 240%, at least 250%, at least 260%, at least 270%, at least 280%, at least 290%, at least 300% or more as compared to the same fabric when it is not stretched.
72. The fabric of any of embodiments 51-62, wherein at least 5%, at least 10%, at least 15%, at least 20%, at least 25%, at least 30%, at least 35%, at least 40%, at least 45%, at least 50%, at least 55%,

at least 60%, at least 65%, at least 70%, at least 75%, at least 80%, at least 85%, at least 90%, at least 95%, or at least 100% of the electrode and track are in contact with the skin on an individual.

73. The fabric of any of embodiments 51-62, wherein no more than 5%, no more than 10%, no more than 15%, no more than 20%, no more than 25%, no more than 30%, no more than 35%, no more than 40%, no more than 45%, no more than 50%, no more than 55%, no more than 60%, no more than 65%, no more than 70%, no more than 75%, no more than 80%, no more than 85%, no more than 90%, no more than 95%, or no more than 100% of the electrode and track are in contact with the skin of an individual.
74. The fabric of any of embodiments 51-62, wherein the proportion of a flexible semi-conductive or conductive material in contact with the skin of an individual is at least 5%, at least 10%, at least 15%, at least 20%, at least 25%, at least 30%, at least 35%, at least 40%, at least 45%, at least 50%, at least 55%, at least 60%, at least 65%, at least 70%, at least 75%, at least 80%, at least 85%, at least 90%, at least 95%, or at least 100% of the total conductive layer.
75. The fabric of any of embodiments 51-62, the proportion of a flexible semi-conductive or conductive material to be in contact with the skin of an individual is no more than 5%, no more than 10%, no more than 15%, no more than 20%, no more than 25%, no more than 30%, no more than 35%, no more than 40%, no more than 45%, no more than 50%, no more than 55%, no more than 60%, no more than 65%, no more than 70%, no more than 75%, no more than 80%, no more than 85%, no more than 90%, no more than 95%, or no more than 100% of the electrode and track are in contact with the skin of an individual.
76. The fabric of any of embodiments 51-62, wherein an electrically conductive material is loaded with an amount comprising from 5% w/w to 40% w/w comprising: a) diorganopolysiloxane gum having silicon-bonded alkenyl groups; b) organohydrogenpolysiloxanes; c) a platinum catalyst; and d) between 5-40 % w/w of an electrically conductive material.
77. A process for the preparation of a fabric as defined in any of embodiments 51-62, which comprises the steps of: a) liquid-printing a first layer of silicone rubber loaded with an amount between 5% w/w to 40% w/w of a electrically conductive material into the fabric; b) pre-curing the first layer for up one minute at a temperature between 80°C to 200°C; c) curing the first layer at room temperature.
78. The process according to embodiment 77, wherein the liquid-printing step comprises applying a pressure comprising from 0.2 to 0.8 Kg/m² when printing the silicone rubber loaded with the electrically conductive material directly to the fabric.
79. The process according to embodiment 77 or 78, wherein the liquid-printing step comprises applying a pressure comprising from 0.3 to 0.5 Kg/m² when printing the silicone rubber loaded with the electrically conductive material directly to the fabric.
80. A device comprising: a) the fabric as defined in any of embodiments 51-62; and b) an electronic instrument for receiving and collecting and/or storing and/or processing, and/or transmitting data from said fabric.
81. A garment comprising the device of embodiment 80.

82. A device comprising the sensor as defined in any of embodiments 51-62, and an electronic instrument for receiving, collecting, storing, processing and/or transmitting data from said sensor.
83. A garment comprising the device of embodiment 82.
84. A method for monitoring a physiological signal of a user comprising receiving, collecting, storing, processing and/or transmitting one or more parameters indicative of at least one physiological signal of a user originating from at least one sensor as defined in any of embodiments 51-62 incorporated in a garment; and evaluating said physiological signal along the time.
85. The method of embodiment 84, wherein the physiological signal is an ECG signal.
86. A fabric which comprises at least an elastic and electrically conductive track integrated into the fabric, and wherein the elastic and electrically conductive track comprises a silicone rubber and/or fluorosilicone rubber loaded with an electrically conductive material, wherein the thickness of the elastic and electrically conductive track comprising from 120 to 800 μm thick, from 120-500 μm thick, from 250-500 μm thick or from 300-400 μm thick.
87. The fabric of embodiment 86, wherein the electrically conductive material is screen printed with a thickness of at least 25 μm , 50 μm , 75 μm , 100 μm , 120 μm , 130 μm , 140 μm , 150 μm , 160 μm , 170 μm , 180 μm , 190 μm , 200 μm , 210 μm , 220 μm , 230 μm , 240 μm , 250 μm , 260 μm , 270 μm , 280 μm , 290 μm , 300 μm , 325 μm , 350 μm , 375 μm , 400 μm , 425 μm , 450 μm , 475 μm , 500 μm , 525 μm , 550 μm , 575 μm , 600 μm , 625 μm , 650 μm , 675 μm , 700 μm , 725 μm , 750 μm , 775 μm , 800 μm , 825 μm , 850 μm , 875 μm , 900 μm , 925 μm , 950 μm , 975 μm , 1000 μm .
88. The fabric of embodiment 86 or 87, wherein the electrically conductive material is screen printed with a thickness of no more than 25 μm , 50 μm , 75 μm , 100 μm , 120 μm , 130 μm , 140 μm , 150 μm , 160 μm , 170 μm , 180 μm , 190 μm , 200 μm , 210 μm , 220 μm , 230 μm , 240 μm , 250 μm , 260 μm , 270 μm , 280 μm , 290 μm , 300 μm , 325 μm , 350 μm , 375 μm , 400 μm , 425 μm , 450 μm , 475 μm , 500 μm , 525 μm , 550 μm , 575 μm , 600 μm , 625 μm , 650 μm , 675 μm , 700 μm , 725 μm , 750 μm , 775 μm , 800 μm , 825 μm , 850 μm , 875 μm , 900 μm , 925 μm , 950 μm , 975 μm , 1000 μm .
89. The fabric of embodiment 86, 87 or 88, which further comprises a layer of an insulating material covering the track, wherein the insulating material may or may not include an electrically conductive material.
90. The fabric of any of embodiments 86-89, wherein the fabric comprises an electrode to be placed in contact with the skin of an user and in electrical contact with a flexible and electrically conductive track.
91. The fabric of embodiment 90, wherein the electrode comprises a conductive fabric made of conductive fibers and non-conductive fibers.
92. The fabric of embodiment 90 or 91, wherein the electrode comprises a layer of silicone rubber loaded with an amount between 5% w/w to 40% w/w of an elastic and electrically conductive material, which is integrated into the fabric.
93. The fabric of any of embodiments 90-92, wherein the electrode comprises a layer of silicone rubber, loaded with an amount comprising at least 1% w/w, 2 % w/w, 3% w/w, 4% w/w, 5% w/w, 6% w/w, 7%

- w/w, 8% w/w, 9 % w/w, 10% w/w, 11% w/w, 12% w/w, 13% w/w, 14% w/w, 15% w/w, 16% w/w, 17% w/w, 18% w/w, 19% w/w, 20% w/w, 21% w/w, 22% w/w, 23% w/w, 24 % w/w, 26% w/w, 27% w/w, 28% w/w, 29% w/w, 30% w/w, 31% w/w, 32% w/w, 33% w/w, 34 % w/w, 35% w/w, 36 % w/w, 37% w/w, 38% w/w, 39% w/w, 40% w/w, 41% w/w, 42% w/w, 43% w/w, 44% w/w, 45% w/w, 46% w/w, 47% w/w, 48% w/w, 49% w/w, 50% w/w, 51% w/w, 52% w/w, 53% w/w, 54% w/w, 55% w/w, 56 % w/w, 57% w/w, 58% w/w, 59% w/w, 60% w/w, 65% w/w, 70% w/w, 75% w/w, 80% w/w, 85% w/w, 90% w/w, 95% w/w or more of an electrically conductive material.
94. The fabric of any of embodiments 90-93, wherein the electrode comprises a layer of silicone rubber, loaded with an amount comprising an amount of no more than 1% w/w, 2 % w/w, 3% w/w, 4% w/w, 5% w/w, 6% w/w, 7% w/w, 8% w/w, 9 % w/w, 10% w/w, 11% w/w, 12% w/w, 13% w/w, 14% w/w, 15% w/w, 16% w/w, 17% w/w, 18% w/w, 19% w/w, 20% w/w, 21% w/w, 22% w/w, 23% w/w, 24 % w/w, 26% w/w, 27% w/w, 28% w/w, 29% w/w, 30% w/w, 31% w/w, 32% w/w, 33% w/w, 34 % w/w, 35% w/w, 36 % w/w, 37% w/w, 38% w/w, 39% w/w, 40% w/w, 41% w/w, 42% w/w, 43% w/w, 44% w/w, 45% w/w, 46% w/w, 47% w/w, 48% w/w, 49% w/w, 50% w/w, 51% w/w, 52% w/w, 53% w/w, 54% w/w, 55% w/w, 56 % w/w, 57% w/w, 58% w/w, 59% w/w, 60% w/w, 65% w/w, 70% w/w, 75% w/w, 80% w/w, 85% w/w, 90% w/w, 95% w/w or more of an electrically conductive material.
95. The fabric of embodiment 86, wherein the electrical resistance per cm of a flexible material loaded with an electrically conductive material is comprising from 50 Ω /cm to 100 k Ω /cm .
96. The fabric of any of embodiments 86-95, wherein the electrical resistance per cm of a flexible material, loaded with an electrically conductive material is less than 1 K Ω /cm, less than 2 K Ω /cm, less than 3 K Ω /cm, less than 4 K Ω /cm, less than 5 K Ω /cm, less than 6 K Ω /cm, less than 7 K Ω /cm, less than 8 K Ω /cm, less than 9 K Ω /cm, less than 10 K Ω /cm, less than 11 K Ω /cm, less than 12 K Ω /cm, less than 13 K Ω /cm, less than 14 K Ω /cm, less than 15 K Ω /cm, less than 16 K Ω /cm, less than 17 K Ω /cm, less than 18 K Ω /cm, less than 19 K Ω /cm, less than 20 K Ω /cm, less than 21 K Ω /cm, less than 22 K Ω /cm, less than 23 K Ω /cm, less than 24 K Ω /cm, less than 25 K Ω /cm, less than 26 K Ω /cm, less than 27 K Ω /cm, less than 28 K Ω /cm, less than 29 K Ω /cm, less than 30 K Ω /cm, less than 31 K Ω /cm, less than 32 K Ω /cm, less than 33 K Ω /cm, less than 34 K Ω /cm, less than 35 K Ω /cm, less than 36 K Ω /cm, less than 37 K Ω /cm, less than 38 K Ω /cm, less than 39 K Ω /cm, less than 40 K Ω /cm, less than 41 K Ω /cm, less than 42 K Ω /cm, less than 43 K Ω /cm, less than 44 K Ω /cm, less than 45 K Ω /cm, less than 46 K Ω /cm, less than 47 K Ω /cm, less than 48 K Ω /cm, less than 49 K Ω /cm, less than 50 K Ω /cm, 55 K Ω /cm, less than 60 K Ω /cm, less than 65 K Ω /cm, less than 70 K Ω /cm, less than 75 K Ω /cm, less than 80 K Ω /cm, less than 85 K Ω /cm, less than 90 K Ω /cm, less than 95 K Ω /cm, less than 100 K Ω /cm, 150 K Ω /cm, 200 K Ω /cm, 250 K Ω /cm, 300 K Ω /cm, 350 K Ω /cm, 400 K Ω /cm, 450 K Ω /cm, 500 K Ω /cm, 550 K Ω /cm, 600 K Ω /cm, 650 K Ω /cm, 700 K Ω /cm, 750 K Ω /cm, 800 K Ω /cm, 850 K Ω /cm, 900 K Ω /cm, 950 K Ω /cm or 100 K Ω /cm .
97. The fabric according to any of embodiments 86-96, wherein the cured temperature of the silicone rubber and/or fluorosilicone rubber loaded with an electrically conductive material is of from 20°C to 200 °C, of from 50 °C to 140 °C or of from 100 °C to 120 °C.
98. The fabric according to any to embodiments 86-97, wherein the cured temperature of the silicone rubber and/or fluorosilicone rubber loaded with an electrically conductive material is no more than 5

°C, no more than 10 °C, no more than 15 °C, no more than 20 °C, no more than 25 °C, no more than 30 °C, no more than 35 °C, no more than 40 °C, no more than 45 °C, no more than 50 °C, no more than 55 °C, no more than 60 °C, no more than 65 °C, no more than 70 °C, no more than 75 °C, no more than 80 °C, no more than 85 °C, no more than 90 °C, no more than 95 °C, no more than 100 °C, no more than 110 °C, no more than 120 °C, no more than 130 °C, no more than 140 °C, no more than 150 °C, no more than 160 °C, no more than 165, no more than 170 °C, no more than 180 °C, no more than 190 °C, no more than 200 °C, no more than 210 °C, no more than 220 °C, no more than 230 °C, no more than 240 °C, no more than 250 °C, no more than 260 °C, no more than 270 °C, no more than 280 °C, no more than 290 °C or no more than 300.

99. The fabric of any of embodiments 86-98, wherein the silicone rubber and/or fluorosilicone rubber loaded with an amount comprising from 5% w/w to 40% w/w of an electrically conductive material comprises: a) diorganopolysiloxane gum having silicon-bonded alkenyl groups; b) organohydrogenpolysiloxanes; c) a platinum catalyst; and d) between 5-40 % w/w of an electrically conductive material.
100. The fabric of any of embodiments 86-99, wherein the electrically conductive material is carbon fibers, carbon black, nickel coated graphite, copper fibers and mixtures thereof or various metal powders such as silver, nickel, and copper.
101. The fabric of embodiment 100, wherein the carbon black is furnace black, lamp black, thermal black, acetylene black, channel black.
102. A process for the preparation of a fabric as defined in any of embodiments 86-101, which comprises the steps of: a) liquid-printing a first layer of silicone rubber and/or fluorosilicone rubber loaded with an amount between 5% w/w to 40% w/w of an electrically conductive material into the fabric; b) procuring the first layer for up one minute at a temperature between 80°C to 200°C; c) curing the first layer at room temperature.
103. The process of embodiment 102, wherein the liquid-printing step comprises applying a pressure comprising from 0.2 to 0.8 Kg/m², from 0.3 to 0.5 Kg/m²; or from 0.45 Kg/m² when printing the silicone rubber and/or fluorosilicone rubber loaded with the electrically conductive material directly to the fabric.
104. The process of embodiment 102 or 103, wherein the liquid-printing step comprises applying a pressure comprising at least 0.1 Kg/m², at least 0.2 Kg/m², at least 0.3 Kg/m², at least 0.4 Kg/m², at least 0.5 Kg/m², at least 0.6 Kg/m², at least 0.7 Kg/m², at least 0.8 Kg/m², at least 0.9 Kg/m², at least 1 when printing the silicone rubber and/or fluorosilicone rubber loaded with the electrically conductive material directly to the fabric.
105. Use of a silicone rubber and/or fluorosilicone rubber loaded with an amount comprising from 5% w/w to 40% w/w of an electrically conductive material for the preparation of the fabric of any of embodiments 86-101.
106. The use of a silicone rubber and/or fluorosilicone rubber of embodiment 102, wherein the silicone rubber and/or fluorosilicone rubber is comprising no more than 1% w/w, 2 % w/w, 3% w/w, 4% w/w, 5% w/w, 6% w/w, 7% w/w, 8% w/w, 9 % w/w, 10% w/w, 11% w/w, 12% w/w, 13% w/w, 14% w/w, 15% w/w, 16% w/w, 17% w/w, 18% w/w, 19% w/w, 20% w/w, 21% w/w, 22% w/w, 23% w/w, 24 % w/w,

26% w/w, 27% w/w, 28% w/w, 29% w/w, 30% w/w, 31% w/w, 32% w/w, 33% w/w, 34 % w/w, 35% w/w, 36 % w/w, 37% w/w, 38% w/w, 39% w/w, 40% w/w, 41% w/w, 42% w/w, 43% w/w, 44% w/w, 45% w/w, 46% w/w, 47% w/w, 48% w/w, 49% w/w, 50% w/w, 51% w/w, 52% w/w, 53% w/w, 54% w/w, 55% w/w, 56 % w/w, 57% w/w, 58% w/w, 59% w/w, 60% w/w, 65% w/w, 70% w/w, 75% w/w, 80% w/w, 85% w/w, 90% w/w, 95% w/w or more of an electrically conductive material.

107. A device comprising: a) the fabric as defined in any of embodiments 86-101, b) an electronic instrument for receiving and collecting and/or storing and/or processing, and/or transmitting data from said fabric.

108. A garment comprising a device of embodiment 107.

BRIEF DESCRIPTION OF THE DRAWINGS

[009] FIG. 1A illustrates an orifices 6 pattern in the electrode 3. FIG. 1B illustrates a grooves v1 pattern in the electrode 3. FIG. 1C illustrates an orifices 6 pattern in the electrode 3 with silicone rubber pattern on the surface of the electrode 3. FIG. 1D illustrates a front view of a conductive fabric with the orifices 6 filled with silicone rubber.

[010] FIG. 2 illustrates exploded perspective view of a sensor according to an embodiment.

[011] FIG. 3A illustrates a cross-section of a sensor according to an embodiment. FIG. 3B illustrates a cross-section of a sensor 1 according to an embodiment.

[012] FIG. 4 illustrates elevation view of a garment disclosed herein.

[013] FIG. 5 illustrates cross-section elevation view of a connection between an embodiment of a sensor 1 according to the present invention and an electronic instrument 14.

[014] FIG.6 shows Amplitude RS (A(v)) in resting (A), stand (B), stand/sit (C), bend (D), arms (E), walk (F), and all the activities, resting, stand stand/sit, bend arms and walk (G) for ZEPHYR™ HxM strap (I), Polar TEAM² strap (II), NUMETREX® Cardio-Shirt (III) and the shirt of the invention (IV).

[015] FIG. 7 shows RMS/Amplitude RS in resting (A), stand (B), stand/sit (C), bend (D), arms (E), walk (F), and all the activities, resting, stand stand/sit, bend arms and walk (G) for ZEPHYR™ HxM strap (I), Polar TEAM² strap (II), NUMETREX® Cardio-Shirt (III) and the shirt of the invention (IV).

[016] FIG. 8 shows percentage of good QRS complex in resting and daily activity for ZEPHYR™ strap (I), Polar strap (II), NUMETREX® shirt (III) and the shirt of the invention (IV).

[017] FIG. 9 shows autocorrelation value for ZEPHYR™ HxM strap (I), Polar TEAM² strap (II), NUMETREX® Cardio-Shirt (III) and the shirt of the invention (IV), in walking (F), arms(E), stand (B), bend (D), stand/sit (C) and resting (A).

[018] FIG.10 shows Amplitude RS (A(v)) in mid-speed (H), fast-speed (I), torso-move (J), racket (K), jump (L), and all the activities, mid-speed, fast-speed, torso move, racket and jump (M) for ZEPHYR™ HxM strap (I), Polar TEAM² strap (II), NUMETREX® Cardio-Shirt (III) and the shirt of the invention (IV).

[019] FIG. 11 shows RMS/Amplitude RS in mid-speed (H), fast-speed (I), torso-move (J), racket (K), jump (L), and all the activities, mid-speed, fast-speed, torso move, racket and jump (M) for ZEPHYR™ strap (I), Polar strap (II), NUMETREX® shirt (III) and the shirt of the invention (IV).

[020] FIG. 12 shows percentage of good QRS complex in strong physical activity for ZEPHYR™ strap (I), Polar strap (II), NUMETREX® shirt (II I) and the shirt of the invention (IV).

[021] FIG. 13 shows autocorrelation value ZEPHYR™ HxM strap (I), Polar TEAM² strap (II), NUMETREX® Cardio-Shirt (III) and the shirt of the invention (IV) in mid-speed (H), fast-speed (I), torso-move (J), racket (K) and jump (L).

[022] FIG. 14 shows RMS/Amplitude RS in mid-speed (H), fast-speed (I), torso-move (J), racket (K), jump (L), and all the activities, mid-speed, fast-speed, torso move, racket and jump (M) for the shirt of the invention (IV), black column and the shirt of the invention without silicone rubber (V), white column.

[023] FIG. 15A illustrates elevation view of a garment according to the state of the art.

[024] FIG. 15B illustrates elevation view of the garment disclosed herein.

[025] FIG. 16 shows ECG strip where the electrically conductive area was stretched by about 25% of its original length. Left part of the strip (left of the line), the electrically conductive areas aren't stretched, and the right part of the strip (right of the line) the electrically conductive areas are 25% stretched.

[026] FIG. 17 shows ECG strip where the electrically conductive area was stretched by about 25% of its original length. Left part of the strip (left of the line), the electrically conductive areas aren't stretched, and the right part of the strip (right of the line) the electrically conductive areas are 25% stretched.

[027] FIG. 18 shows ECG strip where the electrically conductive area was stretched by about 50% of its original length. Left part of the strip (left of the line), the electrically conductive areas aren't stretched, and the right part of the strip (right of the line) the electrically conductive areas are 50% stretched.

[028] FIG. 19 shows ECG strip where the electrically conductive area was stretched by about 50% of their original length. Left part of the strip (left of the line), the tracks aren't stretched, and the right part of the strip (right of the line) the electrically conductive areas are 50% stretched.

[029] FIG. 20 illustrates cross-section of track (17) and support base (18) assembly arranged on a textile fabric substrate (19), wherein the support base is in electrical contact with a rigid electrical component comprising two parts (9 and 10).

[030] FIG. 21 illustrates elevation view of the assembly disclosed herein wherein both ends of the track (17a and 17b) are treading on two different support bases (20a and 20'a), and a rigid electrical component (5) is arranged on the non-treaded area (20b) of one of the support bases.

[031] FIG. 22 illustrates teardrop-like shape of the support base according to an embodiment.

[032] FIG. 23 illustrates elevation view of the garment according to an embodiment.

[033] FIG. 24 illustrates cross-section view of a sensor according to an embodiment.

DETAILED DESCRIPTION

[034] The present invention relates in an embodiment to a sensor comprising an electrode, a track and an electrical connector. The present invention further relates in an embodiment to a fabric that includes a sensor, including without limitation, a fabric that is part of a garment. The present invention also relates in an embodiment to a sensor wherein a track is flexible, elastic and semi-conductive or conductive. The present invention also relates in an embodiment to a sensor with improved anti-slip property wherein an electrode is flexible and comprises a plurality of orifices or grooves in a predefined pattern, filled with silicone rubber.

[035] The present invention also relates in an embodiment to a sensor attached to a fabric comprising at least an elastic and electrically conductive area integrated into the fabric, a process to obtain the fabric, as well as to the use of an elastic conductive material, including, without limitation, silicone rubber, loaded with an electrically conductive material, for the preparation of the fabric of the invention. It also relates in an embodiment, to a sensor comprising the fabric, as well as a garment comprising the sensor. In an embodiment, the present invention can be used, without limitation, to monitor an individual who is undergoing physical activity in a continuous and non-invasive manner.

[036] The term "sensor," without limitation, refers to a component that receives physiological signals and transforms them into electrical signals and is comprising, without limitation, an electrode, a track and an electrical connector.

[037] The term "electrode," without limitation, refers to the area of the conductive layer that is in contact with the skin and wherein the physiological signal is received from or an electrical impulse is transmitted to an individual.

[038] The term "track," without limitation, refers to the area of the conductive layer where the electrical connector is located and connects the electrode to the electrical connector (also hereinafter referred to as the electrically conductive area). The track transmits a physiological signal from an electrode area to an electrical connector or from an electrical connector to an electrode.

[039] The term "carbon black," without limitation, refers to carbon in the form of colloidal particles that are produced by incomplete combustion or thermal decomposition of gaseous or liquid hydrocarbons under controlled conditions. Its physical appearance is that of a black, finely divided pellet or powder. There are different types of carbon black in relation with the reaction condition, these are for example furnace black, lamp black, thermal black, acetylene black, channel black.

[040] The term "electrical connector," without limitation, refers to an electromechanical device which provides a separable interface between two electronic subsystems, sensor and electronic instrument.

[041] The term "anti-slip material," without limitation, refers to a material with a material/skin friction coefficient of at least 0.1, at least 0.2, at least **0.3**, at least 0.4, at least **0.5**, at least 0.6, at least **0.7**, at least 0.8, at least 0.9, at least 1.0. In an embodiment, an anti-slip material is silicone rubber or flourosilicone rubber. In an embodiment, a fluorosilicone rubber has a main chain of CF_2 . In another embodiment, a silicone rubber contains, without limitation a fluorosiloxane dimethylsiloxane copolymer. In another embodiment, a fluorine rubber contains a vinylidene fluoride, a tetrafluoroethylene-propylene, a fluorine-containing nitrile, a fluorine-containing vinyl ether, a fluorine-containing triazine and/or a fluorine-containing phosphazine.

[042] The term "room temperature," without limitation, refers to a temperature between 15°C to 30°C. In an embodiment room temperature refers to, without limitation, a temperature of 15°C, 16°C, 17°C, 18°C, 19°C, 20°C, 21°C, 22°C, 23°C, 24°C, 25°C, 26 °C, 27°C, 28°C, 29°C or 30°C.

[043] The term "screen printing," without limitation, refers to a process made using a stencil in which an image or design is printed on a very fine mesh screen and the printable material is squeegeed onto the printing surface through the area of the screen that is not covered by the stencil.

[044] The term a "printed circuit board," without limitation, comprises a conductive wiring system wherein the conductive material is printed on the board and different electrical components can be bonded to the conductive wiring system, further wherein, each set of different electrical components can achieve a different purpose. The term "fabric" should, without limitation, in the context of the present invention, be understood as a material or product manufactured by textile fibres. The fabric may, for example, be manufactured by means of weaving, braiding, knitting or any other known method in the art.

[045] The term "fabric" should, without limitation, in the context of the present invention, be understood as a material or product manufactured by textile fibres. The fabric may, for example, be manufactured by means of weaving, braiding, knitting or any other known method in the art.

[046] The term "hot-melt adhesive" as used herein, without limitation, refers to a thermoplastic, non-structural adhesive that flows when heated and hardens and strengthens as it cools. In an embodiment, a hot-melt adhesive is, without limitation, ethylene-vinyl acetate ("EVA"), ethylene-acrylate, polyolefins ("PO"), polybutene-1, amorphous polyolefin ("APO"), polyamides, polyesters, polyurethanes ("PUR"), thermoplastic polyurethanes ("TPU"), styrene block copolymers ("SBC"), styrene-butadiene ("SBS"), styrene-isoprene-styrene ("SIS"), styrene-ethylenebutylene-styrene ("SEBS"), styrene-ethylene/propylene ("SEP"), polycaprolactone, polycarbonates, fluoropolymers, silicone rubbers, thermoplastic elastomers and/or polypyrrole ("PPY").

[047] In an embodiment, the orifices 6 of the electrode 3 as depicted in Figure 1A show a circular or geometric pattern. In another embodiment, as depicted in Figure 1B, the orifices show a pattern 11 of grooves in electrode 3. FIG. 1C illustrates electrode 3 with the orifices 6 filled with a flexible non-conductive, semi-conductive or conductive material, including, without limitation, a silicone rubber and/or a fluorosilicone rubber that, without limitation, may include an electrically conductive material, wherein electrode 3 shows the flexible non-conductive, semi-conductive or conductive material, including, without limitation, silicone rubber and/or a fluorosilicone rubber that, without limitation, may include an electrically conductive material, in a predefined pattern on their surface in a relief profile. In an embodiment, the flexible non-conductive, semi-conductive or conductive material, including, without limitation, a silicone rubber and/or a fluorosilicone rubber that, without limitation, may include an electrically conductive material is anchored into the fabric of the electrode, through the filling of the orifices.

[048] In an embodiment, an electrically conductive material is a wire. In another embodiment, an electrically conductive material is comprising a non-contiguous material wherein the material is comprising small molecular structures that individually are too short to reach from an electrode to an electrical connector, but when in a flexible material, for instance, without limitation, silicone rubber and/or fluorosilicone rubber, can be in contact with other small molecular structures that are electrically

conductive and allow an electrical signal to pass from an electrode to an electrical connector or from an electrical connector to an electrode.

[049] As depicted in Figures 1A-1 D, as a result of the interlacing of fibers, the fabric shows a plurality of orifices 6 among fibers. In an embodiment, an electrode is drilled or grooved in order to make additional orifices 6 or grooves v1 or to make the orifices 6 larger and part of a predefined pattern in an electrode. In an embodiment, a plurality of orifices 6 or grooves 11 present different patterns, including, without limitation, circular, sinusoidal, straight lines, hexagon, pentagon, tetragon, triangle, square, diamond and other geometric shapes, or a combination thereof. In another embodiment, the presence of such orifices 6 or grooves 11 in a conductive layer results in an improvement of the elasticity of the layer and, in a further embodiment, by filling a conductive layer orifices 6 or grooves 11 with a flexible material, including, without limitation, a silicone rubber and/or a fluorosilicone rubber, the adherence of a sensor to the skin is improved and the signal measured is improved as the noise of the signal is reduced.

[050] Figure 2 shows an exploded perspective view of a sensor 1 wherein a conductive layer comprises electrode 3 and track 4. In an embodiment, electrode 3 comprises one or more orifices 6 of any shape and size filled with a flexible non-conductive, semi-conductive or conductive material, including, without limitation, silicone rubber and/or fluorosilicone rubber that, without limitation, may include an electrically conductive material. Electrical connector 5 is in contact with track 4 of a conductive layer and track 4 can be covered with insulating material 8. Electrical connector 5 comprises a first and a second portion, wherein the first portion comprise female-type clip portion 9 and the connector second portion may comprise male-type stud portion 10, which portions mate with each other. Electrical connector 5 can, without limitation, include any type of connectors 9 and 10, including where 9 constitutes a male type connector and 10 constitutes a female type connector, which portions mate with each other.

[051] As depicted in Figure 2, sensor 1 of the present invention allows measuring the electrical physiological signals during physical activity. As mentioned above, a first aspect of the invention relates to sensor 1 to be placed in contact with skin 12 of an individual for acquiring physiological signals which comprises: a) conductive layer 2 comprising at least conductive fibers to be placed in contact with skin 12 for receiving physiological signals; b) electrical connector 5 connected to the conductive layer; characterized in that the conductive layer comprises a plurality of orifices 6 filled with a silicone rubber and/or fluorosilicone rubber throughout the conductive area.

[052] In an embodiment, as depicted in Figure 2, the conductive layer 2 is made of conductive material, selected from conductive fabric. In another embodiment, it is provided a sensor 1 adapted to be integrated in a garment 7 so as to be placed in contact with skin 12 of a user during the use of the garment 7, wherein said sensor 1 comprises a conductive layer 2 to be placed in contact with the skin 12 for receiving physiological signals comprising at least an electrode 3; a track 4; and an electrical connector 5 connected with the track 4; wherein the electrode 3 of the conductive layer 2 comprises a plurality of orifices 6 or grooves 11 in a predefined pattern filled with an anti-slip material. In an embodiment, the electrode 3 of the conductive layer 2 comprises a plurality of orifices.

[053] According to an embodiment, electrode 3 and track 4 are made of the same or different material. In an embodiment, electrode 3 and track 4 independently from each other is a conductive fabric comprising a conductive fiber and a non-conductive fiber. In another embodiment, electrode 3 and track 4

refer to a conductive fabric made of a conductive fiber. In another embodiment, electrode 3 and track 4 refer to a conductive fabric made of a conductive fiber and a non-conductive fiber. When orifices 6 or grooves 11 are filled with a flexible, semi-conductive or conductive material, for instance, without limitation, a silicone rubber, such flexible semi-conductive or conductive material presents a flat or relief profile. In an embodiment, without limitation, a silicone rubber and/or a fluorosilicone rubber shows a relief profile. In an embodiment, an electrode is placed in a fabric in such a way that it is electrically in contact with a track.

[054] Figure 3A depicts a cross-section of sensor 1. The cross-section of sensor 1 shows an electrode area 3 and orifice 6 filled with a flexible non-conductive, semi-conductive or a conductive material, including, without limitation, a silicone rubber and/or a fluorosilicone rubber that, without limitation, may include an electrically conductive material. Track 4 is made of the same material as electrode 3. In an embodiment, a track and an electrode are made of a conductive fabric. In an embodiment, a sensor is in contact with skin 12.

[055] Figure 3B depicts a cross-section of an embodiment of a sensor 1. In this embodiment an electrode is made of a conductive fabric and a track 4 is made of a flexible non-conductive, semi-conductive or a conductive material, including, without limitation, silicone rubber and/or a fluorosilicone rubber that, without limitation, may include an electrically conductive material.

[056] As illustrated, Figures 3A and 3 B may comprise a male and a female portion of an electrical connector that are placed on the opposite face of a garment in juxtaposition with each other. Thus, a male or a female portion which is placed in the inner face, which will be in contact with skin 12 of an individual, is covered with insulating material 8, which also covers track 4 of conductive layer 2. As depicted in Figures 3A and 3B, a sensor 1 is integrated in garment 7.

[057] In an embodiment, as depicted in Figures 3A and 3B, electrode 2 comprises a conductive fabric made of conductive fibers and non-conductive fibers. In another embodiment, electrode 2 refers to a conductive fabric made of conductive fibers. In an embodiment, a conductive fiber is made of silver coated nylon (such as X-STATIC® yarns from Laird Sauquoit Industries) and a non-conductive fiber is made of nylon. In an embodiment, and without limitation, examples of conductive fibers include fibers made of silver, copper, nickel, stainless steel, gold, non-conductive fibers coated with a conductive material or mixtures thereof. In another embodiment, without limitation, examples of non-conductive fibers include wool, silk, cotton, flax, jute, acrylic fiber, polyamide polyester, nylon and/or with elastic yarns (such as LYCRA® branded spandex from INVISTA™ S.a.r.l.).

[058] In an embodiment, the high degree of adhesion strength between a fabric and a flexible, elastic and electrically conductive material, including, without limitation, silicone rubber and/or fluorosilicone rubber including an electrically conductive material is achieved by the coating material penetrating the interstices between the strands anchoring with the structure of the fibers of the fabric, resulting in the integration of the elastic and electrically conductive material into the fabric.

[059] Liquid-printing is a coating method which combines laminating and liquid coating. In an embodiment, this entails, a fabric to be coated with a liquid (low viscosity, medium viscosity or high viscosity) silicone rubber and/or fluorosilicone rubber, wherein, the liquid silicone rubber and/or liquid

fluorosilicone rubber is not applied to both sides, but just one side of the fabric in a manner similar to a laminating process. In an embodiment, the thickness of a coating is controlled.

[060] The term liquid-printing encompasses a family of printing processes where the printed material in liquid state is deposited on the support. In an embodiment, liquid-printing processes include, without limitation, screen-printing and digital-printing. In another embodiment, in a digital-printing process, the liquid material is directly applied by a dispenser that reproduces the digitally processed design. In a further embodiment, in a screen-printing process the liquid material is deposited using a stencil. The stencil can be made in different design and thickness.

[061] Figure 4 depicts an elevation view of garment 7 with two sensors 1 placed near the chest area. Outer layer 13 of garment 7 presses sensor 1 with, in an embodiment and without limitation, a sufficient degree of pressure such that sensor 1 is in contact with the skin of a mammal wearing garment 7.

[062] As depicted in Figures 3A, 3B and 4, the use of an electrical connector provided in a sensor and, an electronic instrument may be removably connected to a garment (as depicted in Figure 5). The electronic instrument may be used for receiving and/or processing and/or sending data from a sensor to a second electronic instrument. The second electronic instrument may be a mobile phone, a PDA, a device capable of displaying a signal received by a sensor and/or a personal computer. In an embodiment, a mobile phone is, without limitation, a smart phone, including, without limitation, an iPhone, an Android phone or a Windows phone. A personal computer, includes, without limitation, a desktop, a laptop, a tablet or a cloud-computing system. Different sensors can be integrated into a wearable fabric, such as for example, without limitation, an electrocardiogram sensor (ECG), an electromyogram sensor (EMG), a galvanic skin response sensor (GSR), an electrochemical sensor, a thermometer, a skin impedance sensor, a transpiration sensor, a respiration sensor, any combination of the aforementioned sensors, or other sensors.

[063] Figure 5 depicts a cross-section elevation view of a connection between an embodiment of sensor 1 and electronic instrument 14. Sensor 1 is connected, for illustrative purposes only, and without limitation, to electronic connector 5 using female-type clip portion 9 and male-type stud portion 10. Electronic instrument 14 may be directly attached to an electrical connector directly through a coupling, through attachment by a wire between electronic instrument 14 and the electronic connector and/or through a wireless connection.

[064] In an embodiment, a device as depicted in Figure 5 comprises at least one sensor 1 and an electronic instrument 14 for receiving and collecting and/or storing and/or processing, and/or transmitting data from said sensor. Using the sensor of the invention, the physiological signals detected can be at least one of the following data: cardiac pulse, respiratory frequency, electrodermal response (EDR), measures electrical skin conductivity, electrocardiography (ECG), electromyography (EMG). These signals refer to electrical signals produced in the body.

[065] In an embodiment, a garment is, without limitation, a shirt, a coat, a top, a girdle, underwear, suspenders, a wrist strip, a headband, a belt, a band, a sock, a pair of trousers, a glove, a t-shirt with long sleeves, a t-shirt with short sleeves, a tank top, a leotard, a bra, a sleeveless top, a halter top, a spaghetti-strapped shirt, a singlet, an A-shirt, a tube top and/or any other article that an individual can wear.

[066] In an embodiment, a flexible and/or elastic semi-conductive or conductive material, including, without limitation, a silicone rubber and/or a fluorosilicone rubber, has a molecular weight comprised between 400 g/mol and 600 g/mol. In another embodiment, a flexible semi-conductive or conductive material, including, without limitation, a silicone rubber, has a molecular weight of at least 100 g/mol, 200 g/mol, 300 g/mol, 325 g/mol, 350 g/mol, 375 g/mol, 400 g/mol, 425 g/mol, 450 g/mol, 475 g/mol, 500 g/mol, 525 g/mol, 550 g/mol, 575 g/mol, 600 g/mol, 625 g/mol, 650 g/mol, 674 g/mol, 700 g/mol, 800 g/mol, 900 g/mol, 1000 g/mol, or more. In another embodiment, a flexible and/or elastic semi-conductive or conductive material, including, without limitation, a silicone rubber, has a molecular weight of no more than 100 g/mol, 200 g/mol, 300 g/mol, 325 g/mol, 350 g/mol, 375 g/mol, 400 g/mol, 425 g/mol, 450 g/mol, 475 g/mol, 500 g/mol, 525 g/mol, 550 g/mol, 575 g/mol, 600 g/mol, 625 g/mol, 650 g/mol, 674 g/mol, 700 g/mol, 800 g/mol, 900 g/mol or 1000 g/mol.

[067] In a further embodiment, a flexible and/or elastic semi-conductive or conductive material is capable, without limitation, of increasing the stability and reducing the noise and/or sensibility of a signal transferred through a track. In another embodiment, a flexible semi-conductive or conductive material is capable, without limitation, of increasing the stability and reducing the noise and/or sensibility of a signal transferred through a track during periods where the track is stretched, including, without limitation, during use of a garment with a sensor with a flexible track by an individual.

[068] In an embodiment and as described above and as depicted in Figures 3A and 3B, sensor 1 is placed in contact with skin 12. In an embodiment, the proportion of conductive layer 2 to be in contact with the skin is comprised between 50% and 80% of the conductive layer and the proportion of a flexible semi-conductive or conductive material, including, without limitation, a silicone rubber, to be in contact with skin 12 is comprised between 20% and 50% in respect to total conductive layer 2. In another embodiment the proportion of conductive layer 2 to be in contact with skin 12 is comprised between 60% and 70% of conductive layer 2 and the proportion of a flexible semi-conductive or conductive material, including, without limitation, a silicone rubber, to be in contact with skin 12 is comprised between 30% and 40% in respect to total conductive layer 2. In another embodiment the proportion of conductive layer 2 to be in contact with skin 12 is comprised between 60% and 70% of the conductive layer 2 and the proportion of a flexible semi-conductive or conductive material, including, without limitation, a silicone rubber, to be in contact with skin 12 is comprised between 30% and 40% in respect to total conductive layer 2.

[069] In an embodiment, the proportion of a conductive layer 2 to be in contact with the skin 12 is at least 5%, at least 10%, at least 15%, at least 20%, at least 25%, at least 30%, at least 35%, at least 40%, at least 45%, at least 50%, at least 55%, at least 60%, at least 65%, at least 70%, at least 75%, at least 80%, at least 85%, at least 90%, at least 95%, or at least 100% of the conductive layer 2. In a further embodiment, the proportion of a conductive layer 2 to be in contact with the skin 12 is no more than 5%, no more than 10%, no more than 15%, no more than 20%, no more than 25%, no more than 30%, no more than 35%, no more than 40%, no more than 45%, no more than 50%, no more than 55%, no more than 60%, no more than 65%, no more than 70%, no more than 75%, no more than 80%, no more than 85%, no more than 90%, no more than 95%, or no more than 100% of the conductive layer 2.

[070] In an embodiment, the proportion of a flexible and/or elastic non-conductive, semi-conductive or conductive material, including, without limitation, a silicone rubber or a fluorosilicone rubber, to be in

contact with the skin 12 is at least 5%, at least 10%, at least 15%, at least 20%, at least 25%, at least 30%, at least 35%, at least 40%, at least 45%, at least 50%, at least 55%, at least 60%, at least 65%, at least 70%, at least 75%, at least 80%, at least 85%, at least 90%, at least 95%, or at least 100% of the total conductive layer 2. In an embodiment, the proportion of a flexible and/or elastic non-conductive, semi-conductive or conductive material, including, without limitation, a silicone rubber or a fluorosilicone rubber, to be in contact with the skin 12 is no more than 5%, no more than 10%, no more than 15%, no more than 20%, no more than 25%, no more than 30%, no more than 35%, no more than 40%, no more than 45%, no more than 50%, no more than 55%, no more than 60%, no more than 65%, no more than 70%, no more than 75%, no more than 80%, no more than 85%, no more than 90%, no more than 95%, or no more than 100% of the total conductive layer 2.

[071] In another embodiment, as depicted in Figure 2, the track 4 and the electric connector 5 are covered with an insulating material 8. In an embodiment, for a sensor in contact with the skin of an individual, the electrode/skin impedance is an element to determine the noise of a signal. In an embodiment, the electrical resistance of a electrode 3 is between 0.5 Ω and 10 Ω . In a further embodiment the resistance of the track 4 is between 1 Ω and 50 k Ω . In another embodiment the resistance of the electrode 3 is at least 0.5 Ω , at least 1 Ω , at least 2 Ω , at least 3 Ω , at least 4 Ω , at least 5 Ω , at least 6 Ω , at least 7 Ω , at least 8 Ω , at least 9 Ω , at least 10 Ω , at least 11 Ω , at least 12 Ω , at least 13 Ω , at least 14 Ω , at least 15 Ω or more. In a further embodiment the resistance of the track 4 is at least 0.5 Ω , at least 1 Ω , at least 2 Ω , at least 3 Ω , at least 4 Ω , at least 5 Ω , at least 6 Ω , at least 7 Ω , at least 8 Ω , at least 9 Ω , at least 10 Ω , at least 11 Ω , at least 12 Ω , at least 13 Ω , at least 14 Ω , at least 15 Ω , at least 16 Ω , at least 17 Ω , at least 18 Ω , at least 19 Ω , at least 20 Ω , at least 21 Ω , at least 22 Ω , at least 23 Ω , at least 24 Ω , at least 25 Ω , at least 26 Ω , at least 27 Ω , at least 28 Ω , at least 29 Ω , at least 30 Ω , at least 31 Ω , at least 32 Ω , at least 33 Ω , at least 34 Ω , at least 35 Ω , at least 36 Ω , at least 37 Ω , at least 38 Ω , at least 39 Ω , at least 40 Ω , at least 41 Ω , at least 42 Ω , at least 43 Ω , at least 44 Ω , at least 45 Ω , at least 46 Ω , at least 47 Ω , at least 48 Ω , at least 49 Ω , at least 50 Ω , or more.

[072] In another embodiment, as depicted in Figure 4, a garment 7 includes, without limitation, a sensor 1. In a further embodiment, the garment 7 is designed for applying a pressure equal or higher than 2 KPa. In another embodiment, the garment 7 comprises two layers, an inner and an outer layer 13, and the outer layer 13 compresses the sensor to the body with at least 2 KPa of pressure. In an embodiment, the garment 7 is designed for applying a pressure of at least 1 KPa, at least 1.25 KPa, at least 1.5 KPa, at least 1.75 KPa, at least 2 KPa, at least 3 KPa, at least 4 KPa, at least 5 KPa, at least 6 KPa, at least 7 KPa, at least 8 KPa, at least 9 KPa, at least 10 KPa, at least 11 KPa, at least 12 KPa, at least 13 KPa, at least 14 KPa, at least 15 KPa, at least 16 KPa, at least 17 KPa, at least 18 KPa, at least 19 KPa, at least 20 KPa, at least 21 KPa, at least 22 KPa, at least 23 KPa, at least 24 KPa, at least 25 KPa, at least 26 KPa, at least 27 KPa, at least 28 KPa, at least 29 KPa, at least 30 KPa or more. In another embodiment, the garment 7 comprises two layers, an inner and an outer layer 13, and the outer layer 13 compresses the sensor to the body with at least 1 KPa, at least 1.25 KPa, at least 1.5 KPa, at least 1.75 KPa, at least 2 KPa, at least 3 KPa, at least 4 KPa, at least 5 KPa, at least 6 KPa, at least 7 KPa, at least 8 KPa, at least 9 KPa, at least 10 KPa, at least 11 KPa, at least 12 KPa, at least 13 KPa, at least 14 KPa, at least 15 KPa, at least 16 KPa, at least 17 KPa, at least 18 KPa, at least 19 KPa, at least 20 KPa, at least 21 KPa, at

least 22 KPa, at least 23 KPa, at least 24 KPa, at least 25 KPa, at least 26 KPa, at least 27 KPa, at least 28 KPa, at least 29 KPa, at least 30 KPa or more.

[073] In another embodiment, as depicted in Figure 4, the outer layer 13 comprises a system to regulate the pressure. In a further embodiment, the inner layer has low elasticity and the outer layer 13 has high elasticity. The inner layer is comprising a blend of synthetic fiber and spandex, wherein the synthetic fiber comprises 85% to 90% by weight of the composite elastic material and in a further embodiment, 87% to 89%, and wherein the spandex comprises 10% to 15% by weight of the composite elastic material, and in a further embodiment 11% to 13%. In another embodiment, the outer layer 13 is comprised of a blend of synthetic fiber and spandex, wherein the synthetic fiber comprises 92% to 97% by weight of the composite elastic material and in a further embodiment, 94% to 96%, and wherein the spandex comprises 3% to 8% by weight of the composite elastic material, and in a further embodiment, 4% to 6%. The outer layer 13 compresses the sensor to the skin, and the stability and fixation of the sensor 1 are improved.

[074] In an embodiment, the synthetic fiber comprises at least 1%, at least 5 %, at least 10%, at least 15%, at least 20%, at least 25%, at least 30%, at least 35%, at least 40%, at least 45%, at least 50%, at least 55%, at least 60%, at least 65%, at least 70%, at least 75%, at least 80%, at least 85%, at least 86%, at least 87%, at least 88%, at least 89%, at least 90%, at least 91%, at least 92%, at least 93%, at least 94%, at least 95% or at least 100% by weight of the composite elastic material. In another embodiment, the spandex comprises at least 1%, at least 2%, at least 3%, at least 4%, at least 5%, at least 6%, at least 7 %, at least 8%, at least 9%, at least 10%, at least 11%, at least 12%, at least 13%, at least 14%, at least 15%, at least 16%, at least 17%, at least 18%, at least 19%, at least 20%, at least 25%, at least 30%, at least 35%, at least 40%, at least 45%, at least 50%, at least 55%, at least 60%, at least 65%, at least 70%, at least 75%, at least 80%, at least 85%, at least 90%, at least 95% or at least 100% by weight of the composite elastic material.

[075] As depicted in Figure 2, 3A, 3B and 4, track 4 of conductive layer 2 of sensor 1 is placed between inner and outer layer 13 of the garment, and electrode 3 is over the inner layer of the garment, electrode 3 being able to be in contact with skin 12 of the user of garment 7. The sensor 1 as depicted in Figure 2 can be prepared by a process comprising the steps of: a) die cutting a conductive layer of conductive fabric; b) adding a hot melt adhesive on one surface of the conductive layer; c) screen printing with an anti-slip flexible semi-conductive or conductive material, including, without limitation, silicone rubber on the the orificies 6 or grooves 11 of the electrode 3, at a temperature comprise between 10-30°C; and d) curing the silicone, and in an embodiment, without limitation, for up two minutes at a temperature comprised between 130-190°C. The process can further comprise the step of screen printing with a flexible and/or elastic semi-conductive or conductive material, including, without limitation, silicone rubber loaded with a conductive material to form track 4.

[076] In an embodiment, a first aspect of the invention relates to a fabric which comprises at least an electrically conductive area 1 integrated into the fabric, wherein the electrically conductive area 1 comprises a layer of a flexible semi-conductive or conductive material, including, without limitation, silicone rubber and/or a fluorsilicone rubber loaded with an amount comprising from 5% w/w to 40% w/w of an electrically conductive material. The fabric is able to stretch between 1% and 200% as compared to the same fabric when it is not stretched.

[077] In a further embodiment, a flexible and/or elastic semi-conductive or conductive material, including, without limitation, silicone rubber is loaded with an amount comprising at least 1% w/w, 2 % w/w, 3% w/w, 4% w/w, 5% w/w, 6% w/w, 7% w/w, 8% w/w, 9 % w/w, 10% w/w, 11% w/w, 12% w/w, 13% w/w, 14% w/w, 15% w/w, 16% w/w, 17% w/w, 18% w/w, 19% w/w, 20% w/w, 21% w/w, 22% w/w, 23% w/w, 24 % w/w, 26% w/w, 27% w/w, 28% w/w, 29% w/w, 30% w/w, 31% w/w, 32% w/w, 33% w/w, 34 % w/w, 35% w/w, 36 % w/w, 37% w/w, 38% w/w, 39% w/w, 40% w/w, 41% w/w, 42% w/w, 43% w/w, 44% w/w, 45% w/w, 46% w/w, 47% w/w, 48% w/w, 49% w/w, 50% w/w, 51% w/w, 52% w/w, 53% w/w, 54% w/w, 55% w/w, 56 % w/w, 57% w/w, 58% w/w, 59% w/w, 60% w/w, 65% w/w, 70% w/w, 75% w/w, 80% w/w, 85% w/w, 90% w/w, 95% w/w or more of an electrically conductive material. In another embodiment, a flexible and/or elastic semi-conductive or conductive material, including, without limitation, silicone rubber is loaded with an amount comprising no more than 1% w/w, 2 % w/w, 3% w/w, 4% w/w, 5% w/w, 6% w/w, 7% w/w, 8% w/w, 9 % w/w, 10% w/w, 11% w/w, 12% w/w, 13% w/w, 14% w/w, 15% w/w, 16% w/w, 17% w/w, 18% w/w, 19% w/w, 20% w/w, 21% w/w, 22% w/w, 23% w/w, 24 % w/w, 26% w/w, 27% w/w, 28% w/w, 29% w/w, 30% w/w, 31% w/w, 32% w/w, 33% w/w, 34 % w/w, 35% w/w, 36 % w/w, 37% w/w, 38% w/w, 39% w/w, 40% w/w, 41% w/w, 42% w/w, 43% w/w, 44% w/w, 45% w/w, 46% w/w, 47% w/w, 48% w/w, 49% w/w, 50% w/w, 51% w/w, 52% w/w, 53% w/w, 54% w/w, 55% w/w, 56 % w/w, 57% w/w, 58% w/w, 59% w/w, 60% w/w, 65% w/w, 70% w/w, 75% w/w, 80% w/w, 85% w/w, 90% w/w, 95% w/w or more of an electrically conductive material.

[078] In another embodiment, the fabric is able to stretch at least 1%, at least 2%, at least 3%, at least 4%, at least 5 %, 6%, at least 7%, at least 8%, at least 9%, at least 10%, at least 15%, at least 20%, at least 25%, at least 30%, at least 35%, at least 40%, at least 45%, at least 50%, at least 55%, at least 60%, at least 65%, at least 70%, at least 75%, at least 80%, at least 85%, at least 90%, at least 95% at least 100%, at least 105%, at least 110%, at least 115%, at least 120%, at least 125%, at least 130%, at least 135%, at least 140%, at least 145%, at least 150%, at least 155%, at least 160%, at least 165%, at least 170%, at least 175%, at least 180%, at least 185%, at least 190%, at least 195%, at least 200%, at least 210%, at least 220%, at least 230%, at least 240%, at least 250%, at least 260%, at least 270%, at least 280%, at least 290%, at least 300% or more as compared to the same fabric when it is not stretched.

[079] In an embodiment, a fabric that is able to stretch includes, without limitation, an elastic fabric, for example, without limitation, polyester and/or nylon. In a further embodiment, a fabric that is able to stretch is, without limitation, a fabric which comprises a percentage of elastane, from 3% w/w to 20% w/w. In another embodiment, a fabric that is able to stretch is, without limitation, a fabric which comprises a percentage of elastane of at least 1% w/w, 2 % w/w, 3% w/w, 4% w/w, 5% w/w, 6% w/w, 7% w/w, 8% w/w, 9 % w/w, 10% w/w, 11% w/w, 12% w/w, 13% w/w, 14% w/w, 15% w/w, 16% w/w, 17% w/w, 18% w/w, 19% w/w, 20% w/w, 21% w/w, 22% w/w, 23% w/w, 24 % w/w, 26% w/w, 27% w/w, 28% w/w, 29% w/w, 30% w/w, 31% w/w, 32% w/w, 33% w/w, 34 % w/w, 35% w/w, 36 % w/w, 37% w/w, 38% w/w, 39% w/w, 40% w/w, 41% w/w, 42% w/w, 43% w/w, 44% w/w, 45% w/w, 46% w/w, 47% w/w, 48% w/w, 49% w/w, 50% w/w, 51% w/w, 52% w/w, 53% w/w, 54% w/w, 55% w/w, 56 % w/w, 57% w/w, 58% w/w, 59% w/w, 60% w/w, 65% w/w, 70% w/w, 75% w/w, 80% w/w, 85% w/w, 90% w/w, 95% w/w or more. In an embodiment, a fabric that is able to stretch is, without limitation, a fabric which comprises a percentage of elastane of no more than 1% w/w, 2 % w/w, 3% w/w, 4% w/w, 5% w/w, 6% w/w, 7% w/w, 8% w/w, 9 %

w/w, 10% w/w, 11% w/w, 12% w/w, 13% w/w, 14% w/w, 15% w/w, 16% w/w, 17% w/w, 18% w/w, 19% w/w, 20% w/w, 21% w/w, 22% w/w, 23% w/w, 24 % w/w, 26% w/w, 27% w/w, 28% w/w, 29% w/w, 30% w/w, 31% w/w, 32% w/w, 33% w/w, 34 % w/w, 35% w/w, 36 % w/w, 37% w/w, 38% w/w, 39% w/w, 40% w/w, 41% w/w, 42% w/w, 43% w/w, 44% w/w, 45% w/w, 46% w/w, 47% w/w, 48% w/w, 49% w/w, 50% w/w, 51% w/w, 52% w/w, 53% w/w, 54% w/w, 55% w/w, 56 % w/w, 57% w/w, 58% w/w, 59% w/w, 60% w/w, 65% w/w, 70% w/w, 75% w/w, 80% w/w, 85% w/w, 90% w/w, 95% w/w or more.

[080] In an embodiment, and as depicted in Figure 5, electronic instrument 14 that is attached to an electrical connection either directly or through, without limitation a wire, Bluetooth, wireless, RF wireless, other wireless, infrared, laser or optical that is adapted to receive, collect, process, store, and/or transmit data from sensors 1 incorporated in a garment. In an example, data from a sensor 1 comprises an ECG signal that is received by electronic instrument 14. In a further embodiment, different storage, processing, and/or transmitting methods and devices can be incorporated in the electronic instrument.

[081] In an embodiment, when the flexible, elastic and electrically conductive area 4 as depicted in Figures 15A and 15B is elongated, the fabric support extends substantially the full length of that layer. In another embodiment, the flexibility and the elasticity of a flexible semi-conductive or conductive material, including, without limitation, silicone rubber and/or fluorosilicone rubber enables electrically conductive area 4 to be held in very good conformity and the conductivity is not interrupted.

[082] In an embodiment, electrically conductive area 4 integrated into a fabric may work as a track. In a further embodiment, a fabric comprises at least track 4, at least electrode 3 electrically in contact with track 4, and at least electrical connector 5 placed in track 4. In another embodiment, track 4, transmits an electrical signal from electrode 3 placed in contact with the skin of a user to electrical connector 5 placed in track 4. Connector 5 may be in contact with an electronic instrument for receiving and collecting and/or storing and/or processing, and/or transmitting data from the fabric.

[083] In an embodiment, a flexible and/or elastic semi-conductive or conductive material, including, without limitation, a silicone rubber and/or a fluorosilicone, is in a liquid state prior to the initiation of the process of curing. In another embodiment, a flexible semi-conductive or conductive material, including, without limitation, silicone rubber and/or a fluorosilicone is in a liquid state prior to and/or when it is printed in a fabric. In an embodiment, the adhesion of a flexible and/or elastic semi-conductive or conductive material, including, without limitation, silicone rubber and/or a fluorosilicone in a fabric is completed without an additional adhesive. In an embodiment, a track is integrated into a fabric. In a further embodiment, a track is integrated into a fabric with an adhesive.

[084] In an embodiment, a silicone and/or fluorosilicone rubber in a liquid state when printed in and/or on a fabric is capable of penetrating the orifices of a fabric and anchoring the structure of the track in and/or on the fabric. In an embodiment, a first layer of silicone rubber and/or fluorosilicone rubber is loaded with an electrically conductive material. In a further embodiment, a flexible and/or elastic semi-conductive or conductive material, including, without limitation, silicone rubber and/or fluorosilicone rubber is in a liquid low-viscosity state, a liquid medium-viscosity and/or a liquid high-viscosity state prior to the process of curing. In an embodiment, flexible and/or elastic semi-conductive or conductive material, including, without limitation, silicone rubber and/or fluorosilicone rubber is printed in a fabric when the flexible semi-conductive or conductive material, including, without limitation, silicone rubber is in a liquid low-viscosity

state, a liquid medium-viscosity and/or a liquid high-viscosity state and further, without limitation, a flexible semi-conductive or conductive material, including, without limitation, silicone rubber and/or fluorsilicone rubber is bonded to a fabric without an adhesive and penetrates the orifices of the fabric. In an embodiment, a track is integrated into and/or onto a fabric.

[085] Accordingly, in an embodiment, a fabric which comprises at least an elastic and electrically conductive track integrated into the fabric, wherein the elastic and electrically conductive track comprises a flexible semi-conductive or conductive material, including, without limitation, silicone rubber loaded with an electrically conductive material is manufactured according to the following procedure: a) screen-printing, applying a pressure comprising from 0.2 to 0.8 Kg/m², a first coating of silicone rubber loaded with a electrically conductive material on the fabric; b) pre-curing the first coating for up one minute at a temperature of between 80°C to 200°C; c) curing the first coating at room temperature;

wherein, the thickness of the printed electrically conductive material is from about 120 to 800 μm thick. In an embodiment, the thickness of the elastic and electrically conductive track layer is from about 50 to 800 pm thick, from about 100 to 500 μm thick, from about 120 to 400 μm thick, from about 150 to 300 pm thick, or from about 120 to 180 pm thick. In an embodiment, other alternatives known in the art such as conductive inks can be used as the material for a track.

[086] In an embodiment, the thickness of the printed electrically conductive material is at least 20 μm, at least 30 pm, at least 40 pm, at least 50 pm, at least 60 μm, at least 70 μm, at least 80 μm, at least 90 μm, at least 100 pm, at least 125 μm, at least 150 μm, at least 175 pm, at least 200 pm, at least 225 μm, at least 250 pm, at least 275 μm, at least 300 pm, at least 325 pm, at least 350 μm, at least 375 μm, at least 400 μm, at least 425 μm, at least 450 μm, at least 475 μm, at least 500 μm, at least 525 pm, at least 550 μm, at least 575 μm, at least 600 μm, at least 625 μm, at least 650 pm, at least 675 μm, at least 700 pm, at least 725 pm, at least 750 μm, at least 775 pm, at least 800 pm, at least 825 pm, at least 850 pm, at least 875 pm, at least 900 pm, at least 925 pm, at least 950 pm, at least 975 pm, at least 1000 pm, or more thick. In an embodiment, the thickness of the printed electrically conductive material is no more than 10 pm, no more than 20 pm, no more than 30 pm, no more than 40 pm, no more than 50 pm, no more than 60 pm, no more than 70 pm, no more than 80 pm, no more than 90 pm, no more than 100 pm, no more than 125 pm, no more than 150 pm, no more than 175 pm, no more than 200 pm, no more than 225 pm, no more than 250 pm, no more than 275 pm, no more than 300 pm, no more than 325 pm, no more than 350 pm, no more than 375 pm, no more than 400 pm, no more than 425 pm, no more than 450 pm, no more than 475 pm, no more than 500 pm, no more than 525 pm, no more than 550 pm, no more than 575 pm, no more than 600 pm, no more than 625 pm, no more than 650 pm, no more than 675 pm, no more than 700 pm, no more than 725 pm, no more than 750 pm, no more than 775 pm, no more than 800 pm, no more than 825 pm, no more than 850 pm, no more than 875 pm, no more than 900 pm, no more than 925 pm, no more than 950 pm, no more than 975 pm, no more than 1000 pm, or less thick.

[087] In another embodiment, an electrical conductive area, including, without limitation, a track, is not printed directly into a fabric. In this embodiment, there is a second layer of a flexible and/or elastic material, including, without limitation, a silicone layer and/or a fluorosilicone between a fabric and a conductive area and a second layer of a flexible and/or elastic material, including, without limitation, a silicone and/or a fluorosilicone that is printed into a fabric and is integrated into the fabric as, without

limitation, it is able to penetrate the orifices of the fabric and anchor the electronically conductive area in the fibers of the fabric. In an embodiment, a flexible material, including, without limitation, a silicone and/or a fluorosilicone that is loaded with an electrically conductive material is printed over the second flexible and/or elastic material, including, without limitation, a silicone and integrated into a molecular structure of the second flexible material, including, without limitation, a silicone and/or a fluorosilicone by means of chemical bonds. In either case the fabric cohesive strength is improved and a situation where a flexible and/or elastic material, including, without limitation, a silicone and/or a fluorosilicone that is loaded with an electrically conductive material and the second flexible and/or elastic material, including, without limitation, a silicone and/or a fluorosilicone are jointly integrated into the fabric.

[088] In an embodiment an electrically conductive material which is added to a flexible and/or elastic material, including, without limitation, a silicone and/or a fluorosilicone for imparting electric conductivity is selected from carbon fibers, carbon black, nickel coated graphite, copper fibers and mixtures thereof or various metal powders such as silver, nickel, and copper. In an embodiment, the electrically conductive material is a carbon black, such as VP97065/30 (Alpina Technische Produkte GmbH).

[089] In an embodiment the percentage of a conductive material is between 10% to 35%. In another embodiment the percentage of the conductive material is between 15% to 30%. In a further embodiment the percentage of the conductive material is between 20% to 25%. In an embodiment, the percentage of a conductive material is at least 1%, at least 5 %, at least 10%, at least 15%, at least 20%, at least 25%, at least 30%, at least 35%, at least 40%, at least 45%, at least 50%, at least 55%, at least 60%, at least 65%, at least 70%, at least 75%, at least 80%, at least 85%, at least 86%, at least 87%, at least 88%, at least 89%, at least 90%, at least 91%, at least 92%, at least 93%, at least 94%, at least 95% or at least 100%. In another embodiment, the spandex comprises at least 1%, at least 2%, at least 3%, at least 4%, at least 5%, at least 6%, at least 7 %, at least 8%, at least 9%, at least 10%, at least 11%, at least 12%, at least 13%, at least 14%, at least 15%, at least 16%, at least 17%, at least 18%, at least 19%, at least 20%, at least 25%, at least 30%, at least 35%, at least 40%, at least 45%, at least 50%, at least 55%, at least 60%, at least 65%, at least 70%, at least 75%, at least 80%, at least 85%, at least 90%, at least 95% or more. In another embodiment, the percentage of a conductive material is no more than 1%, no more than 5 %, no more than 10%, no more than 15%, no more than 20%, no more than 25%, no more than 30%, no more than 35%, no more than 40%, no more than 45%, no more than 50%, no more than 55%, no more than 60%, no more than 65%, no more than 70%, no more than 75%, no more than 80%, no more than 85%, no more than 86%, no more than 87%, no more than 88%, no more than 89%, no more than 90%, no more than 91%, no more than 92%, no more than 93%, no more than 94%, no more than 95% or no more than 100%. In another embodiment, the spandex comprises no more than 1%, no more than 2%, no more than 3%, no more than 4%, no more than 5%, no more than 6%, no more than 7 %, no more than 8%, no more than 9%, no more than 10%, no more than 11%, no more than 12%, no more than 13%, no more than 14%, no more than 15%, no more than 16%, no more than 17%, no more than 18%, no more than 19%, no more than 20%, no more than 25%, no more than 30%, no more than 35%, no more than 40%, no more than 45%, no more than 50%, no more than 55%, no more than 60%, no more than 65%, no more than 70%, no more than 75%, no more than 80%, no more than 85%, no more than 90%, no more than 95% or less

[090] In another embodiment, as depicted in Figures 15A and 15B, the fabric further comprises a coating of an insulating material covering a sensor, including, without limitation, silicone rubber and/or fluorsilicone rubber that, without limitation, may, but is not required to be loaded with an electrically conductive material. In another embodiment, an insulating material covers a track and/or an electrode. In an embodiment, an insulating material is an anti-slip material, including, without limitation, silicone rubber and/or fluorosilicone rubber. In an embodiment, a fabric of the invention acquires a physiological signal when electrode 3 is placed in contact with the skin of an individual. In another embodiment, a fabric comprises electrode 3 that is placed in contact with the skin of an individual and further wherein, without limitation, an electrical contact is located in track 4.

[091] In an embodiment, when a flexible, elastic and conductive electrode is elongate, a fabric support extends substantially the full length of that layer. In a further embodiment, the flexibility and elasticity of the flexible material, including, without limitation, silicone rubber and/or fluorosilicone rubber, enables the electrode to be held in very good conformity and electrical surface-contact with the patient's skin throughout substantially the whole area during all phases of the flexing and stretching of the sensor in contact with an individual's skin.

[092] In an electrocardiogram (ECG) measurement, the contact resistance between the skin of an individual, including, without limitation, a human body and the electrodes can be about several M Ω . In an embodiment, a resistance value, from an electrode through a track to an electrical connector or back is 1000 K Ω or less, wherein a track comprises a flexible and/or elastic material, including, without limitation, a silicone rubber and/or fluorosilicone rubber loaded with an electrically conductive material. In an embodiment, a sensor is sufficient for practical use when the flexible and/or elastic material used in a track, including, without limitation, silicone rubber and/or fluorosilicone rubber loaded with electrically conductive material that is stretched by about 1%, 2%, 3%, 4%, 5%, 6%, 7%, 8%, 9%, 10%, 11%, 12%, 13%, 14%, 15%, 16%, 17%, 18%, 19%, 20%, 21%, 22%, 23%, 24%, 25%, 26%, 27%, 28%, 29%, 30%, 31%, 32%, 33%, 34%, 35%, 36%, 37%, 38%, 39%, 40%, 41%, 42%, 43%, 44%, 45%, 46, 47%, 48%, 49%, 50% or more.

[093] In a further embodiment, a resistance value, from one end of a sensor, (electrical connector to an electrode or an electrode to an electrical connector), wherein a track is comprising a flexible and/or elastic material, including, without limitation, a silicone rubber and/or fluorosilicone rubber loaded with electrically conductive material, is less than 50 K Ω , 100 K Ω , 150 K Ω , 200 K Ω , 250 K Ω , 300 K Ω , 350 K Ω , 400 K Ω , 450 K Ω , 500 K Ω , 550 K Ω , 600 K Ω , 650 K Ω , 700 K Ω , 750 K Ω , 800 K Ω , 850 K Ω , 900 K Ω , 950 K Ω or 1000 K Ω when the flexible and/or elastic material, including, without limitation, silicone rubber loaded with electrically conductive material is stretched by about 1%, 2%, 3%, 4%, 5%, 6%, 7%, 8%, 9%, 10%, 11%, 12%, 13%, 14%, 15%, 16%, 17%, 18%, 19%, 20%, 21%, 22%, 23%, 24%, 25%, 26%, 27%, 28%, 29%, 30%, 31%, 32%, 33%, 34%, 35%, 36%, 37%, 38%, 39%, 40%, 41%, 42%, 43%, 44%, 45%, 46%, 47%, 48%, 49%, 50% or more.

[094] In an embodiment, the electrical resistance per cm of a flexible and/or elastic material, including, without limitation, silicone rubber and/or fluorosilicone rubber loaded with an electrically conductive material is 1000 K Ω /cm or less, or in a further embodiment, 500 K Ω /cm or less. In another embodiment, the electrical resistance per cm of a flexible and/or elastic material, including, without limitation, silicone

rubber and/or fluorosilicone rubber loaded with an electrically conductive material is comprising from 50 Ω /cm to 100 k Ω /cm, and in a further embodiment, 1 K Ω /cm to 100 K Ω /cm, and in another embodiment, the resistance per cm value is comprising from 50 Ω /cm to 10 K Ω /cm. In a further embodiment, the electrical resistance per cm of a flexible and/or elastic material, including, without limitation, silicone rubber and/or fluorosilicone rubber loaded with an electrically conductive material that is less than 1 K Ω /cm, less than 2 K Ω /cm, less than 3 K Ω /cm, less than 4 K Ω /cm, less than 5 K Ω /cm, less than 6 K Ω /cm, less than 7 K Ω /cm, less than 8 K Ω /cm, less than 9 K Ω /cm, less than 10 K Ω /cm, less than 11 K Ω /cm, less than 12 K Ω /cm, less than 13 K Ω /cm, less than 14 K Ω /cm, less than 15 K Ω /cm, less than 16 K Ω /cm, less than 17 K Ω /cm, less than 18 K Ω /cm, less than 19 K Ω /cm, less than 20 K Ω /cm, less than 21 K Ω /cm, less than 22 K Ω /cm, less than 23 K Ω /cm, less than 24 K Ω /cm, less than 25 K Ω /cm, less than 26 K Ω /cm, less than 27 K Ω /cm, less than 28 K Ω /cm, less than 29 K Ω /cm, less than 30 K Ω /cm, less than 31 K Ω /cm, less than 32 K Ω /cm, less than 33 K Ω /cm, less than 34 K Ω /cm, less than 35 K Ω /cm, less than 36 K Ω /cm, less than 37 K Ω /cm, less than 38 K Ω /cm, less than 39 K Ω /cm, less than 40 K Ω /cm, less than 41 K Ω /cm, less than 42 K Ω /cm, less than 43 K Ω /cm, less than 44 K Ω /cm, less than 45 K Ω /cm, less than 46 K Ω /cm, less than 47 K Ω /cm, less than 48 K Ω /cm, less than 49 K Ω /cm, less than 50 K Ω /cm, 55 K Ω /cm, less than 60 K Ω /cm, less than 65 K Ω /cm, less than 70 K Ω /cm, less than 75 K Ω /cm, less than 80 K Ω /cm, less than 85 K Ω /cm, less than 90 K Ω /cm, less than 95 K Ω /cm, less than 100 K Ω /cm, 150 K Ω /cm, 200 K Ω /cm, 250 K Ω /cm, 300 K Ω /cm, 350 K Ω /cm, 400 K Ω /cm, 450 K Ω /cm, 500 K Ω /cm, 550 K Ω /cm, 600 K Ω /cm, 650 K Ω /cm, 700 K Ω /cm, 750 K Ω /cm, 800 K Ω /cm, 850 K Ω /cm, 900 K Ω /cm, 950 K Ω /cm or 100 K Ω /cm

[095] In another embodiment, the cured temperature of a silicone rubber and/or fluorosilicone rubber loaded with an electrically conductive material is between 20°C to 200 °C. In a further embodiment, the cured temperature is between 50 °C to 140 °C. In another embodiment the cured temperature is between 100 °C to 120 °C. In an embodiment, the cured temperature of a silicone rubber loaded with an electrically conductive material is no more than 5 °C, no more than 10 °C, no more than 15 °C, no more than 20 °C, no more than 25 °C, no more than 30 °C, no more than 35 °C, no more than 40 °C, no more than 45 °C, no more than 50 °C, no more than 55 °C, no more than 60 °C, no more than 65 °C, no more than 70 °C, no more than 75 °C, no more than 80 °C, no more than 85 °C, no more than 90 °C, no more than 95 °C, no more than 100 °C, no more than 110 °C, no more than 120 °C, no more than 130 °C, no more than 140 °C, no more than 150 °C, no more than 160 °C, no more than 165, no more than 170 °C, no more than 180 °C, no more than 190 °C, no more than 200 °C, no more than 210 °C, no more than 220 °C, no more than 230 °C, no more than 240 °C, no more than 250 °C, no more than 260 °C, no more than 270 °C, no more than 280 °C, no more than 290 °C or no more than 300 °C.

[096] In an embodiment, a silicone rubber and/or fluorosilicone rubber loaded with an electrically conductive material contains a platinum catalyst, diorganopolysiloxane having silicon-bonded alkenyl groups, organohydrogenpolysiloxane and an electrically conductive material.

[097] In an embodiment, a silicone rubber loaded with an amount between 5% w/w to 40% w/w of an electrically conductive material comprises: a) diorganopolysiloxane having silicon-bonded alkenyl groups; b) organohydrogenpolysiloxanes; c) a platinum catalyst; and d) an electrically conductive material.

[098] In a further embodiment, examples of the diorganopolysiloxane having silicon-bonded alkenyl groups are, without limitation, dimethylvinylsiloxy-terminated dimethylpolysiloxane gums, dimethylallylsiloxy-terminated dimethylpolysiloxane gums, phenylmethylvinylsiloxy-terminated diphenylsiloxane-dimethylsiloxane copolymer gums, dimethylvinylsiloxy-terminated methylvinylsiloxane-dimethylsiloxane copolymer gums and silanol-terminated methylvinylsiloxane-dimethylsiloxane copolymer gums.

[099] In another embodiment, examples of the organohydrogenpolysiloxanes are, without limitation, trimethylsiloxy-terminated methylhydrogenpolysiloxanes, trimethylsiloxy-terminated dimethylsiloxane-methylhydrogensiloxane copolymers, dimethylphenylsiloxy-terminated methylphenylsiloxane-methylhydrogensiloxane copolymers, cyclic methylhydrogenpolysiloxanes and copolymers composed of dimethylhydrogensiloxy units and $\text{SiO}_{4/2}$ units.

[01 00] In an embodiment, and without limitation, a platinum catalyst known as a curing acceleration catalyst for a silicone composition which cures by a hydrosilation reaction, include, without limitation, platinum black, platinum on active carbon, platinum on silica micropowder, chloroplatinic acid, alcohol solutions of chloroplatinic acid, platinum olefin complexes, platinum tetrachloride, platinum vinylsiloxane complexes, chloroplatinic acid-olefin complexes, chloroplatinic acid methylvinylsiloxane complexes.

[01 01] In an embodiment, a silicone rubber loaded with an amount between 5% w/w to 40% w/w of a electrically conductive material comprises: a) divinylpolydimethylsiloxane in a percentage between 60% w/w to 75% w/w; b) dioxosilane in a percentage between 7% w/w to 15% w/w, c) carbon black in a percentage between 5% w/w to 15% w/w, d) platinum (0)-1,3-divinyl-1,1,3,3-tetramethyl disiloxane (CAS No. 68478-92-2) in a percentage between 0,001% w/w to 0,05% w/w and; e) polydimethylhydrogensiloxane in a percentage between 3% w/w to 7% w/w.

[01 02] In an embodiment, a preparation process of the fabric of the invention comprises the steps of a) liquid-printing a first coating of a silicone rubber loaded with an amount between 5% w/w to 40% w/w of a electrically conductive material on the fabric; b) pre-curing the first coating for up one minute at a temperature of at between 80°C to 200°C; and c) curing the first coating at room temperature.

[01 03] In an embodiment, a garment comprises a circuit, including, without limitation, a circuit board, with elastic and flexibility mechanical properties, where the circuit board is a fabric mesh and a wiring system is conductive silicone printed on the fabric of the garment. In an embodiment, an electronic component to be placed in a flexible semi-conductive or conductive material, including, without limitation, a silicone rubber and/or fluorosilicone rubber, must be placed in the flexible material, including, without limitation, silicone rubber and/or fluorosilicone rubber, prior to its curing. In an embodiment, in order to use the flexible material, including, without limitation, silicone rubber and/or fluorosilicone rubber as a wiring system the electronic components may be place in the fabric before applying the liquid semi-conductive or conductive flexible material, including, without limitation, a silicone rubber and/or fluorosilicone rubber. This method is described in an embodiment comprising the following steps: a) coating the electrode with a thermal adhesive; b) fixing the electrode to the fabric; c) liquid-printing a first layer of silicone rubber loaded with an amount between 5% w/w to 40% w/w of a electrically conductive material on the fabric; d) pre-curing the first layer for up one minute at a temperature of at between 80°C to 200°C; e) coating a

layer of an insulating material covering the first layer of the silicone rubber loaded with an electrically conductive material; f) curing at room temperature; g) putting the connector.

[01 04] In another embodiment, a first layer of a flexible material, including, without limitation, a silicone rubber and/or fluorosilicone rubber, is loaded with an electrically conductive material that is screen-printed with a thickness comprising from 120-800 μm , of from 200-500 μm or of from 300-400 μm .

[01 05] In another embodiment an electrically conductive material is screen-printed with a thickness of at least 25 μm , 50 μm , 75 μm , 100 μm , 120 μm , 130 μm , 140 μm , 150 μm , 160 μm , 170 μm , 180 μm , 190 μm , 200 μm , 210 μm , 220 μm , 230 μm , 240 μm , 250 μm , 260 μm , 270 μm , 280 μm , 290 μm , 300 μm , 325 μm , 350 μm , 375 μm , 400 μm , 425 μm , 450 μm , 475 μm , 500 μm , 525 μm , 550 μm , 575 μm , 600 μm , 625 μm , 650 μm , 675 μm , 700 μm , 725 μm , 750 μm , 775 μm , 800 μm , 825 μm , 850 μm , 875 μm , 900 μm , 925 μm , 950 μm , 975 μm , 1000 μm , or more. In another embodiment an electrically conductive material is screen-printed with a thickness of no more than 25 μm , 50 μm , 75 μm , 100 μm , 120 μm , 130 μm , 140 μm , 150 μm , 160 μm , 170 μm , 180 μm , 190 μm , 200 μm , 210 μm , 220 μm , 230 μm , 240 μm , 250 μm , 260 μm , 270 μm , 280 μm , 290 μm , 300 μm , 325 μm , 350 μm , 375 μm , 400 μm , 425 μm , 450 μm , 475 μm , 500 μm , 525 μm , 550 μm , 575 μm , 600 μm , 625 μm , 650 μm , 675 μm , 700 μm , 725 μm , 750 μm , 775 μm , 800 μm , 825 μm , 850 μm , 875 μm , 900 μm , 925 μm , 950 μm , 975 μm , 1000 μm , or less.

[01 06] In an embodiment, the method of preparation of the track and electrical connector assembly comprises: a) die cut at least one conductive support base; b) fix the at least one conductive support base to a fabric support with a textile adhesive, including, without limitation, a hot melt adhesive applying pressure and heating from 80°-185°C, including, without limitation, 110-165°C, for 5-30 seconds, including, without limitation, 10-20 seconds; screen-printing a conductive silicone rubber on the textile fabric substrate, while partially treading in the at least one shaped end, including, without limitation, a shaped end, including, without limitation, a round shaped end of the conductive support base, applying a pressure comprising from 0.2 to 0.8 Kg/m². In an embodiment, the steps a) and b) describe a process for the preparation of an electrode, the steps c) to f) describe a process for the preparation of an electrically conductive area (track). In an embodiment, the process for the preparation of an electrically conductive area (track), steps c) to g) can be carried out before the process of preparing an electrode steps a) and b).

[01 07] Figure 21 depicts, a flexible conductive support base comprises two areas, one being treaded by elastic semi-conductive or conductive track 20a and the other one 20b either being adapted to connect a rigid electrical component or being adapted to be used as an electrode. Figures 20, 21 and 24 depict an elastic semi-conductive track and flexible conductive support base assembly wherein, each end of track 20a and 20'a are treaded on two different flexible conductive support bases 20 and 20'. In another embodiment, non-treaded area 20'b of one of flexible conductive support bases 18, is adapted to be used as electrode 20'b and on non-treaded area 20b of the other flexible conductive support base there is arranged rigid electrical component 5. In another embodiment, an elastic semi-conductive track and flexible conductive support base assembly comprises one end of track 17a that is treaded on the at least one shaped end, including, without limitation, round shaped end 20a of one flexible conductive support base 18, whereas on non-treaded area 20b of such support base there is arranged rigid electrical component 5; and the other end of track 17b is adapted to be in electrical contact with an electrode.

[01 08] In another embodiment, a rigid electrical component 5 can be arranged in electrical contact with a sensor. In a further embodiment, and without limitation, an electrical component includes, without limitation, electrical connectors, switches, resistors, capacitors, passive components (protection devices), magnetic (inductive) devices, piezoelectric devices, crystals, resonators, power sources, semiconductors (diodes, transistors, integrated circuits, optoelectronic devices), display devices, antennas, transducers, sensors, electrochemical sensors, detectors and electrodes.

[01 09] As depicted in Figures 20, 21, 22 and 24, a conductive support base 18 is a flexible and conductive textile comprising conductive and non-conductive fibres, having at least one of its ends 20a, the end which is treaded by the track, round shaped, being in an embodiment, and without limitation, a teardrop-like shape as depicted in Figure 22. In another embodiment, the shape and dimension of a track may vary and it is not limited by the manufacturing process of the fabric substrate.

[01 10] In an embodiment, a conductive support base has a teardrop-like shape, wherein a connection edging between the support base and a track has a shaped end, including, without limitation, a round shaped end that can, without limitation, improve the mechanical resistance to stretching, minimizing or substantially avoiding tearing the joints when the track is stretched, twisted, folded and/or squeezed while used. Furthermore, the circuit design is simplified since the support base can be guided to the track direction and vice versa.

[01 11] According to an embodiment, the conductive support base is attached to a fabric with a (textile) fabric adhesive. In another embodiment, a (textile) fabric adhesive includes, without limitation, any suitable hot-melt adhesive for use in a (textile) fabric. In an embodiment, a track is elastic and flexible. In another embodiment, the elasticity and flexibility of an electrically conductive track provides, without limitation, that conductivity is not interrupted with the movement of the fabric. A track may be provided to a fabric in any manner known in the art, including, without limitation, to a surface of the fabric substrate through screen-printing methods.

[01 12] As depicted in Figure 21, placing rigid electrical component 5, for instance, without limitation, an electrical connector, on the conductive support base 18, which is electrically in contact with the elastic and semi-conductive track 17 instead of directly in contact with the track, results in an improvement of, without limitation, the mechanical properties of the assembly, avoiding the textile being torn when stretching.

[01 13] In an embodiment, a conductive support base is used as a conductive foot print which is in electrical contact with the elastic and electrically conductive track that functions, without limitation, as a conductive support base wherein rigid electrical component 5 is arranged. In an embodiment, if a flexible conductive support base is elastic, the assembly will work perfectly on its own, but when a rigid electrical component is in placed, such as, without limitation, an electrical connector, the stress will move from the joint between track and support base to the joint between the support base and rigid electrical component. This results in the mechanical properties of a joint between an elastic and a rigid element being low as the assembly suffers mechanical stress. When the assembly is integrated into a textile, the mechanical properties of the joints between the different materials are crucial to obtain a proper electrical circuit.

[01 14] In an embodiment, a track is integrated into a fabric and partially into an at least one round shaped end of a conductive support base by anchoring the flexible material, including, without limitation,

silicone with the structure of the fibers of the textile. In an embodiment, a silicone rubber and/or a fluorosilicone rubber is cured into a fabric. In a further embodiment, a silicone rubber and/or a fluorosilicone rubber is cured into a garment.

[01 15] In an embodiment, when it is required to decrease the time of a curing process, a step of pre-curing by heating the silicone rubber at a temperature comprising from 80°C to 200°C is included. In another embodiment, a pre-curing step is carried out at a temperature comprising from 90°C to 165°C.

[01 16] As depicted in Figure 20, 21 and 24, a flexible material, including, without limitation, a silicone rubber loaded with a conductive material is screen-printed on a fabric 19, while treading partially on the one round shaped end 20a of the conductive support base 18; resulting in the flexible material, including, without limitation, the silicone rubber penetrating into the orifices of the fabric, and the flexible material, including, without limitation, silicone rubber being anchored with the structure of the fibers of the textiles when cured at room temperature after being screen-printed on the fabric. In another embodiment, the flexible semi-conductive track 17 is provided to the surface of the fabric 19 and the at least one round shaped end 20a of the conductive support base 18 includes a screen-printed flexible material, including, without limitation, a silicone rubber and/or fluorosilicone rubber loaded with an electrically conductive material, and further wherein, a step of applying pressure when applying the flexible material, including, without limitation, the silicone rubber directly to the fabric and the at least one shaped end, including, without limitation, a round shaped end of the conductive support base, in order to eliminate any air bubble that will break and/or impede the conductivity. In an embodiment, a screen-printing process uses low speed and high pressure. In an embodiment, a pressure to be applied comprises from 0.2 to 0.8 Kg/m², from 0.3 to 0.5 Kg/m²; or about 0.45 Kg/m². In another embodiment, a pressure to be applied comprises at least 0.1 Kg/m², at least 0.2 Kg/m², at least 0.3 Kg/m², at least 0.4 Kg/m², at least 0.5 Kg/m², at least 0.6 Kg/m², at least 0.7 Kg/m², at least 0.8 Kg/m², at least 0.9 Kg/m², at least 1 or more Kg/m². In another embodiment, a pressure to be applied comprises at least 0.1 Kg/m², at least 0.2 Kg/m², at least 0.3 Kg/m², at least 0.4 Kg/m², at least 0.5 Kg/m², at least 0.6 Kg/m², at least 0.7 Kg/m², at least 0.8 Kg/m², at least 0.9 Kg/m², at least 1 or more Kg/m².

[01 17] A textile comprises, without limitation, any kind of woven, knitted, or tufted cloth, or a non-woven fabric (e.g. a cloth made of fibers that have been bonded into a fabric). A textile further comprises, without limitation, yarns, threads and wools that can be spun, woven, tufted, tied and otherwise used to manufacture cloth. An, "elastic material" is, without limitation, a material which relatively easily may be stretched or compressed and is able to resume its original shape after being stretched or compressed or resume close to its original shape after being stretched or compressed.

[01 18] In an embodiment, an electrical connector includes, without limitation, electrically conductive fasteners. In a further embodiment, and electrically conductive fastener is, without limitation, a press stud (also sometimes referred to as a snap, a snap fastener, or a popper). In a further embodiment, a press stud is, without limitation, made of a pair of interlocking discs. As depicted in Figure 24, a circular lip under one disc 10 fits into a groove on the top of the other 9, holding them fast until an amount of force is applied. In an embodiment, a press-stud is, without limitation, attached to fabric by hammering, plying, or sewing. In a further embodiment, other kinds of fasteners may be used, including, without limitation, a magnet, a pin-socket or a plug-socket connection (e.g. with the socket being provided on the sensor

apparatus), a conductive Velcro® or other conductive metal clip fasteners. Any kind of a fastener that allows, without limitation, an electronic device to be easily attached and detached may be used. In an embodiment, in use said electronic device is attached, without limitation on the outside of the garment and may be easily attached and detached by a user.

[0119] As depicted in Figures 21 and 24, a sensor is adapted to be incorporated in a garment, the sensor comprising an assembly comprising, an electrode, either the non-treaded area 20'b of one of the two flexible conductive support bases 18 when each end of the track 17a and 17b are treaded in two different support bases 18 or an electrode in electrical contact with the second end of the track 17b when only one support base is present; the electrode being adapted to obtain physiological signals through its contact with skin 12 of the wearer of the garment, for example, without limitation a human.

[0120] As further depicted in Figures 20, 21 and 24, a sensor is that wherein track 17 is electrically isolated from its contact with skin 12 of the wearer of the garment, and rigid electrical component 5 is an electrical connector adapted to transmit a physiological signal obtained through electrode 3 to electronic instrument 14. The track is covered with insulating material 8, including, without limitation, an isolating silicone rubber. Flexible conductive support base 18 is attached to fabric 19 with an adhesive, including, without limitation, a hot-melt adhesive.

[0121] Depicted in Figure 23 is garment 7 comprising multiple sensors 1, each with electrode 3, track 4, and electrical connectors, including those depicted as 5 and 5'. In an embodiment, garment 7 can include, without limitation, one or more sensors 1 wherein tracks 4 of the sensors are printed on garment 7 in any manner, including, without limitation, a straight line, a curved line or other shape.

[0122] In an embodiment, a device comprising at least one sensor and an electronic instrument for receiving, collecting, storing, processing and/or transmitting data from said sensor is herein provided. In another embodiment, a garment comprising a device is herein provided. In a further embodiment, the device is arranged in the garment such that in use the device is arranged substantially in an area which comprises a suitable location for measuring of various parameters, including, an individual's electrocardiogram (ECG).

EXAMPLES

Example 1

[0123] In this experiment the following garments were used: ZEPHYR™ HxM (made by Zephyr Technology Corporation) (I), Polar TEAM² (made by Polar Electro, OY.) (II), NUMETREX® Cardio-Shirt (made by Textronics, Inc.) (III) and a shirt of the invention (IV), wherein the shirt of the invention included a track and the electrode that were made of conductive fabric and the electrode area has the orifices filled with silicone rubber. The NUMETREX® Cardio-Shirt is a shirt with textile electrodes knitted into the fabric. The ZEPHYR™HxM strap and Polar TEAM² strap are straps with textile electrodes. The ZEPHYR™ HxM strap includes an electrode and a resilient compressible filler provided between the garment and the electrode such that, in use, the electrode is held substantially in place against the skin when the garment moves relative to the user's skin. The Polar TEAM² strap includes a contact layer including conductive fibres, and a moisture layer for retaining moisture on top of the contact layer.

[0124] The test protocol was divided into different levels of physical exigency: resting, daily activity and strong physical activity. Each test subject was monitored with a device compatible with all the straps and shirts tested. The exercises of the protocol were defined as following:

(I) Resting (A): the subject remained in a lying down position on a table for 30 seconds.

(II) Daily activity included each of the following activities: (1) Standing (B): the subject stood on their feet for 20 seconds without moving; (2) Sitting down/standing up (C): the subject sat down and stood up from a chair 4 times, remaining 3 seconds in each state; (3) Bending down (D): the subject bent down 3 times, always in the same way (without flexing their knees); (4) Arm movement (E): the subject moved their arms in different directions (straight, horizontal and vertical) 3 times each; and (5) Walking (F): The subject walked at a approximate speed of 3km/h for 20 seconds.

(III) Strong Physical Activity (H) is defined by: (1) Moderate -speed Running (I): the subject ran at a speed of 6km/h during 20 seconds; (2) Fast-speed Running (J): the subject sped up his pace until he reached 10km/h, then he stayed running at this speed during 15 seconds; (3) Strong arm movement (racket move) (K): the subject moved his arm strongly simulating hitting a ball with a racket (with both arms), doing this movement 5 times; (4) Torso turning (L): keeping the feet in the same position, the subject turned his torso in both directions, 5 times each; (5) Jumping (M): the subject jumped high, he will run two or three meters and then he will jumped again. He repeated this movement 5 times.

[0125] Strong physical activity was more physically demanding than the daily activity. All the exercises done in the resting and daily activities were with the strap or shirt put directly onto the subject (no sweat) and all the strong physical activity was done with the strap or shirt worn by the subject where had sweated. When the different electrocardiographic signals were obtained with each shirt or strap were performed a sort of measures over these signals to evaluate the different technologies. The measures performed on the signals were (for each exercise of each activity):

Visual Measures

[0126] This measure is a direct recognition, just by watching the signal, of the quality of the signal acquired in terms of morphology and beats detected. This visual recognition is also used to identify what beats (QRS complexes) are recognizable as beats and which of them are too noisy to be recognized by a cardiologist. A total of 250 beats were analyzed for resting and Daily Activity and for Strong Physical Activity a total of 500 beats were analyzed.

Measures over the signal

[0127] These measures were made on the signal registered in each exercise of each activity session. These measures involve manual and automatic analysis of the recorded signals.

Autocorrelation:

[0128] The signal was segmented each 3 seconds with an overlap of 2 seconds between blocks and the autocorrelation was done of each block. This measure follows the formula:

$$N-1$$

$$R_x(m) = (N-m) \sum x_n x_{n+m}$$

$$n=0$$

where x is a signal of N samples. Then it's normalized regarding to the value of $R_x(0)$. Next, the autocorrelation maximum that it's not the one in $R_{x_{norm}}(0)$ is obtained. At this point, it is believed that there is a maximum at this point because the signal is compared to itself without shift.

[0129] This index give us a measure of how much the signal resembles a shift to itself (starting from the premise that a heartbeat and the next one are very similar). In this way, values close to 1 show that the signal is very similar to a shifted copy of itself, so it's clean of noise, while low values show that the signal is corrupted by noise.

T-P segment RMS:

[0130] The RMS (Root Mean Square) of the T-P segment was calculated in between heartbeats (aprox. 20 segments). This measure was done for each exercise and, averaged, give an estimate of the noise in the signal, particularly in *Resting* state, because the T-P segment is isoelectric.

[0131] These measures were done manually (to select the beginning and end of each segment). In those signals where the T wave was not present (ZEPHYR™ HxM and Polar TEAM² straps and NUMETREX® Cardio-Shirt in Resting and Daily Activity), the segment is defined between two consecutive heartbeats. This value has to be as low as possible but has to be contextualized with the QRS amplitude (see the point RMS/AmplitudeRS).

Maximum T-P segment:

[0132] It measures the maximum peak of noise of the different T-P segments. This value was useful to see if high peaks of noise contaminate our signal.

Maximum amplitudes:

[0133] The amplitudes of the QRS peaks were measured (R peaks and S peaks, to get RS amplitude) for the beats of each exercise. There was not a preferred value but higher values tend to be better to low ones (low ones are more prone to noise).

RMS/AmplitudeRS :

[0134] This factor was calculated with the measures explained in the previous points. This index gives an accurate idea of the noise of the system in the different exercises. It is normalized to the RS Amplitude because each shirt/strap captures a different amount of signals, different amplitudes, so RMS in the T-P segment has to be contextualized to each sensor strap or shirt. In general, a lower value is better.

[0135] Of all the index and values obtained, the most important ones are RMS/AmplitudeRS and Autocorrelation because both of them are very good indicators of the noise that contaminate the signals and how recognizable are the heartbeats in the registered signals.

[0136] The results were divided into and presented as three sections: results for Resting Activity, Daily Activity and Strong Physical Activity.

Resting and Daily Activity

[0137] Figure 6 depicts the amplitude RS (A(v)) in resting (A), stand (B), stand/sit (C), bend (D), arms (E), walk (F), and all the activities, resting, stand stand/sit, bend arms and walk (G) for ZEPHYR™ HxM strap (I), Polar TEAM² strap (II), NUMETREX® Cardio-Shirt (II I) and a shirt of the invention (IV). The amplitude RS gives an idea of the signal captured by the system and it is understood that a high amplitude RS is better than a lower one. As depicted in Figure 6, the shirt of the invention was able to capture the signal more efficiently and better than the other garments. It also worked better in dry conditions as this activity session does not involve sweating.

[0138] Figure. 7 depicts RMS/Amplitude RS in resting (A), standing (B), standing/sitting (C), bending (D), arms (E), walking (F), and resting and daily activity (resting, standing, standing/sitting, bending arms and walking) (G) for ZEPHYR™ HxM strap (I), Polar TEAM² strap (II), NUMETREX® Cardio-Shirt (II I) and the shirt of the invention (IV). This data has value as the noise is contextualized regarding the AmplitudeRS, and it's a good measure of the SNR (Signal-to-Noise Ratio) of the system. The value calculated here is Noise-to-Signal, so the lower this value the better. As depicted in Figure 7, the shirt of the invention (IV) showed the lowest value.

[0139] Figure 8 depicts the percentage of a good QRS complex in resting and daily activity for ZEPHYR™ HxM strap (I), Polar TEAM² strap (II), NUMETREX® Cardio-Shirt (III) and the shirt of the invention (IV). Figure 8 depicts how many beats are recognizable as QRS at first sight. A total of 250 beats were analyzed for each system, and the results depict the total of the Resting and Daily Activity Session (not divided into exercises). The higher the percentage the better. The highest value was found for the shirt of the invention (IV).

[0140] Figure 9 depicts the autocorrelation value for ZEPHYR™ HxM strap (I), Polar TEAM² strap (II), NUMETREX® Cardio-Shirt (III) and the shirt of the invention (IV) in walking (F), arms (E), standing (B), bending (D), standing/sitting (C) and resting (A). This information provides a good indicator of the quality, reproducibility and the similitude between the heartbeats. The closer this value is to 1, the better. The shirt of the invention had the closest value to 1.

Strong Physical Activity

[0141] Figure O depicts the Amplitude RS (A(v)) in mid-speed (H), fast-speed (I), torso-moving (J), racket (K), jumping (L), and all the activities, (mid-speed, fast-speed, torso moving, racket and jumping) (M) ZEPHYR™ HxM strap (I), Polar TEAM² strap (II), NUMETREX® Cardio-Shirt (III) and the shirt of the invention (IV). In Strong Physical Activity, likely as a result of the buildup of sweat on the test subject, the amplitude of the signal does not differ greatly between technologies, as the sweat helps the conduction of the electric potentials to the electrode and decreases the impedance of the skin-electrode interface.

[0142] Figure 11 depicts RMS/Amplitude RS in mid-speed (H), fast-speed (I), torso-moving (J), racket (K), jumping (L), and all the activities, mid-speed, fast-speed, torso moving, racket and jumping (M) for ZEPHYR™ HxM strap (I), Polar TEAM² strap (II), NUMETREX® Cardio-Shirt (III) and the shirt of the invention (IV). Based on the results, it is apparent that the shirt of the invention had the best results.

[0143] Figure 12 depicts the percentage of a good QRS complex during strong physical activity for ZEPHYR™ HxM strap (I), Polar TEAM² strap (II), NUMETREX® Cardio-Shirt (II I) and the shirt of the invention (IV). Based on the results of the experiment, the shirt of the invention had the best results.

[0144] Figure 13 depicts the autocorrelation value for ZEPHYR™ HxM strap (I), Polar TEAM² strap (II), NUMETREX® Cardio-Shirt (III) and the shirt of the invention (IV) in mid-speed (H), fast-speed (I), torso-move (J), racket (K) and jump (L). Based on the results, the shirt of the invention had the best results.

Example 2

[0145] The experiment involved a shirt of the invention (IV), wherein the track and the electrode are made of conductive fabric and the electrode area has the orifices filled with silicone rubber, and a shirt of the invention without silicone rubber (V). The protocol followed was the same as described above comparing a garment of the invention with other garments by other manufacturers.

[0146] Figure 14 depicts an RMS/Amplitude RS in mid-speed (H), fast-speed (I), torso-moving (J), racket (K), jumping (L), and all the activities, mid-speed, fast-speed, torso moving, racket and jumping (M) for a shirt of the invention (IV) and a shirt of the invention without silicone rubber in the orifices of the electrode area. As depicted, a shirt of the invention with silicone in the orifices of the electrode area had the best results, as seen by the lower noise and better signal. In addition, the shirt with silicone in the electrodes showed better adherence to the skin.

Example 3

[0147] In this experiment, the performance of the fabric of the invention was measured at different levels of stretching to evaluate how the stretching affected the quality of the signal. The fabric in the example comprises an electrically conductive area which comprises a conductive silicone (VP97065/30 from Alpina Technische Produkte GmbH), two electrodes of conductive fabric made of conductive fibers and non-conductive fibers, wherein the conductive fibers are made of silver coated nylon (X-static® yarns from Laird Sauquoit Industries) and non-conductive fibers are made of nylon.

[0148] To test and evaluate the signals transmitted through the electrically conductive area (track) comprising conductive silicone VP97065/30, the electrically conductive area was subjected to different levels of stretching. Three states were evaluated: resting, electrically conductive area stretched by about 25% and electrically conductive area stretched by about 50%.

[0149] The signal was generated by a PS420 Multiparameter Patient ECG Simulator (from Fluke Corporation) and passed through electrodes, and conducted via the conductive silicone to an electronic instrument for receiving and transmitting the signal to a computer for visualization and further analysis.

[0150] For reference, the Resting state of the electrically conductive area where it is not stretched, had a length 6.5 cm. For further reference, 25% Stretching increased the length of the electrically conductive area to 8.125 cm and 50% Stretching increased the length of the electrically conductive area to 9.75 cm. For each state (Resting, 25% and 50% stretching) two segments of signals were captured consisting of 9-10 heart beats of the ECG Simulator (10 seconds each segment because the simulator is configured at 60 beats per minute).

Visual Measures

[0151] This measure was determined by watching the signal and evaluating the quality of the signal acquired in terms of morphology and noise detected. This visual recognition is also used to identify what beats (QRS complexes) and characteristic waves were recognizable and which of them are too noisy to

be recognized by a cardiologist. A total of 500 beats were analyzed for each different level of electrically conductive area stretching.

Measures over the signal

[0152] These measures were made on the signal registered in each level of stretching. These measures involve manual and automatic analysis of the recorded signals.

[0153] Cross correlation: the signal was separated between the different levels of stretching and compared with the correlation between each other. The cross-correlation was a measure of similarity of two waveforms as a function of a time-lag applied to one of them. This was relevant as it was used an ECG Simulator that generated the same beats with no difference between them. As a result, when a cross-correlation between two signals (one with no stretching and one with stretching) is conducted, the only difference between them will be the noise. This measure goes from 0 (no similarity, completely different) to 1 (the signals are equal).

[0154] RMS Noise: the RMS (Root Mean Square) of the T-P segment was be calculated in between heartbeats. This measure was done for each stretching level and averaged. The RMS provides an estimate of the noise in the signal. These measures were done manually (to select the beginning and end of each segment). Both values were very important and very good estimators of the noise present in the signal and the distortion introduced by the stretching of the silicone rubber loaded with electrically conductive material.

Visual Results obtained taking captures of the signal directly from the computer

[0155] The line that crosses the ECG strips indicates the point where the stretching started and maintained until the end of the strip.

[0156] 25% Streching: Two examples, (FIG. 16, FIG: 17), it is seen that the left part of the strip (left of the line) did not stretch the electrically conductive area, and the right part of the strip (right of the line) did stretch the electrically conductive area.

[0157] 50% Streching: Two examples, (FIG. 18, FIG. 19), it is seen that the left part of the strip (left of the line) did not stretch the electrically conductive area, and the right part of the strip (right of the line) did stretch the electrically conductive area.

[0158] As depicted in these figure, it is clear that the quality of the signal was barely affected by the stretching of the electrically conductive area. While more noise was present and visible when the track was stretched to 50%, this noise was not sufficient to corrupt the signal. In addition, the waves and characteristic points were still visible and what noise existed, was easily filtered in a post processing.

Signal Measures Results: RMS Noise

[0159] 25% Stretching: The results are given for four different segments, two of them with the electrically conductive area not stretched (NO STRETCHJ and NO STRETCH_2) and the other two with the electrically conductive areas 25% stretched (25% STRETCHINGJ and 25% STRETCHING_2).

Table 1. RMS Noise	
	RMS Noise

No Stretch 1	0.11918993
25% Streching 1	0.13268027
No Stretch 2	0.14075932
25% Streching 2	0.14376695

[01 60] In both cases, the signal without stretching the electrically conductive areas had less noise than when the electrically conductive area was stretched after that. This is further found when looking at the average RMS Noise results in Table 2.

Table 2. Average RMS Noise	
	RMS Noise
No Stretch	0,12997463
25% Streching	0,13822361

[01 61] 50% Stretching: The results are given for four different segments, two of them with the electrically conductive area not stretched (NO STRETCHJ and NO STRETCH_2) and the other two with the electrically conductive area 50% stretched (50% STRETCHINGJ and 50% STRETCHING_2).

Table 3. RMS Noise	
	RMS Noise
No Stretch 1	0,14470239
50% Streching 1	0,14615933
No Stretch 2	0,14576144
50% Streching 2	0,15123728

[01 62] In both cases, the signal without stretching the electrically conductive area had less noise than when the electrically conductive area was stretched after that. This is further found when looking at the average RMS Noise results in Table 2.

Table 4. Average RMS Noise	
	RMS Noise
No Stretch	0,14523191
50% Streching	0,1486983

[01 63] As the difference between the two states was not significant, it is apparent that very little noise was present due to the stretching of the electrically conductive area.

Cross correlation

[01 64] Table 5 shows the results for the 25% Stretching and 50% Stretching.

Table 5. Cross Correlation	
	Cross Correlation
No Stretch/25% Strech	0.975041781
No Stretch/50% Strech	0.960290

[01 65] As seen in Table 5, the signal was barely corrupted by noise in either situation. Though the 50% stretching was a little worse than that of the 25% stretching, the difference in the results was not significant as they differed by only 4%.

Example 4

[01 66] In this example, a comparative test between an elastic semi-conductive track directly in contact with a rigid electrical connector (Assembly 1) and the elastic semi-conductive track and flexible conductive support base assembly of the invention wherein the rigid electrical connector is in contact with the support base (Assembly 2) was conducted.

[01 67] Assemblies were prepared with elastic semi-conductive track made with the conductive silicone rubber loaded with carbon black, VP97065/30 (Alpina Technische Produkte GmbH); Assembly 2 included a flexible support base which was prepared with a conductive textile made with conductive fibres of silver coated nylon commercialized as X-STATIC® (Laird Sauquoit Industries), and non-conductive fibres of nylon; whereas the substrate in both assemblies was made with polyester, nylon and LYCRA® fibres.

[01 68] The tracks were 80 mm long and 15 mm wide. Tests were repeated 3 times. Resistivity between both extremes of the track was measured in order to evaluate the durability of the assembly. Resistivity increases with elongations of material, in case of a break the resistivity is drastically increased. Generally, resistivity values should not exceed 25 kΩ. Each test consisted of applying three cycles of different lengths of stretching. The first cycle of 30 repetitions subjected specimens to 140% elongation (Table 6).

Assembly 1	100%	140%
001	1.7 kΩ	7 kΩ
002	2.2 kΩ	4.7 kΩ
003	1.6 kΩ	5.8 kΩ
Assembly 2	100%	140%
001	1.5 kΩ	2.3 kΩ
002	1 kΩ	1.6 kΩ
003	1.5 kΩ	2.3 kΩ

[01 69] In a further experiment, cycle of 30 repetitions subjected specimens to 200% elongation (Table 7).

Assembly 1	100%	200%
001	1.7 kΩ	13.8 kΩ
002	2.2 kΩ	18.2 kΩ
003	1.6 kΩ	10.4 kΩ
Assembly 2	100%	200%
001	1.5 kΩ	6.1 kΩ
002	1 kΩ	4.2 kΩ
003	1.5 kΩ	5.9 kΩ

[01 70] A third cycle of 5 repetitions subjecting the specimens to 250% elongation (Table 8).

Table 8		
Assembly 1	100%	250%
001	1.7 k Ω	33.2 kQ
002	2.2 kQ	930 kQ (break)
003	1.6 kQ	29.4 kQ
Assembly 2	100%	250%
001	1.5 kQ	10.6 kQ
002	1 kQ	8.3 kQ
003	1.5 kQ	10.1 kQ

[0171] In closing, it is to be understood that although aspects of the present specification are highlighted by referring to specific embodiments, one skilled in the art will readily appreciate that these disclosed embodiments are only illustrative of the principles of the subject matter disclosed herein. Therefore, it should be understood that the disclosed subject matter is in no way limited to a particular methodology, protocol, and/or reagent, etc., described herein. As such, various modifications or changes to or alternative configurations of the disclosed subject matter can be made in accordance with the teachings herein without departing from the spirit of the present specification. Lastly, the terminology used herein is for the purpose of describing particular embodiments only, and is not intended to limit the scope of the present invention, which is defined solely by the claims. Accordingly, the present invention is not limited to that precisely as shown and described.

[0172] Certain embodiments of the present invention are described herein, including the best mode known to the inventors for carrying out the invention. Of course, variations on these described embodiments will become apparent to those of ordinary skill in the art upon reading the foregoing description. The inventor expects skilled artisans to employ such variations as appropriate, and the inventors intend for the present invention to be practiced otherwise than specifically described herein. Accordingly, this invention includes all modifications and equivalents of the subject matter recited in the claims appended hereto as permitted by applicable law. Moreover, any combination of the above-described embodiments in all possible variations thereof is encompassed by the invention unless otherwise indicated herein or otherwise clearly contradicted by context.

[0173] Groupings of alternative embodiments, elements, or steps of the present invention are not to be construed as limitations. Each group member may be referred to and claimed individually or in any combination with other group members disclosed herein. It is anticipated that one or more members of a group may be included in, or deleted from, a group for reasons of convenience and/or patentability. When any such inclusion or deletion occurs, the specification is deemed to contain the group as modified thus fulfilling the written description of all Markush groups used in the appended claims.

[0174] Unless otherwise indicated, all numbers expressing a characteristic, item, quantity, parameter, property, term, and so forth used in the present specification and claims are to be understood as being modified in all instances by the term "about." As used herein, the term "about" means that the characteristic, item, quantity, parameter, property, or term so qualified encompasses a range of plus or minus ten percent above and below the value of the stated characteristic, item, quantity, parameter, property, or term. Accordingly, unless indicated to the contrary, the numerical parameters set forth in the

specification and attached claims are approximations that may vary. At the very least, and not as an attempt to limit the application of the doctrine of equivalents to the scope of the claims, each numerical indication should at least be construed in light of the number of reported significant digits and by applying ordinary rounding techniques. Notwithstanding that the numerical ranges and values setting forth the broad scope of the invention are approximations, the numerical ranges and values set forth in the specific examples are reported as precisely as possible. Any numerical range or value, however, inherently contains certain errors necessarily resulting from the standard deviation found in their respective testing measurements. Recitation of numerical ranges of values herein is merely intended to serve as a shorthand method of referring individually to each separate numerical value falling within the range. Unless otherwise indicated herein, each individual value of a numerical range is incorporated into the present specification as if it were individually recited herein.

[0175] The terms "a," "an," "the" and similar referents used in the context of describing the present invention (especially in the context of the following claims) are to be construed to cover both the singular and the plural, unless otherwise indicated herein or clearly contradicted by context. All methods described herein can be performed in any suitable order unless otherwise indicated herein or otherwise clearly contradicted by context. The use of any and all examples, or exemplary language (e.g., "such as") provided herein is intended merely to better illuminate the present invention and does not pose a limitation on the scope of the invention otherwise claimed. No language in the present specification should be construed as indicating any non-claimed element essential to the practice of the invention.

[0176] Specific embodiments disclosed herein may be further limited in the claims using consisting of or consisting essentially of language. When used in the claims, whether as filed or added per amendment, the transition term "consisting of" excludes any element, step, or ingredient not specified in the claims. The transition term "consisting essentially of" limits the scope of a claim to the specified materials or steps and those that do not materially affect the basic and novel characteristic(s). Embodiments of the present invention so claimed are inherently or expressly described and enabled herein.

[0177] All patents, patent publications, and other publications referenced and identified in the present specification are individually and expressly incorporated herein by reference in their entirety for the purpose of describing and disclosing, for example, the compositions and methodologies described in such publications that might be used in connection with the present invention. These publications are provided solely for their disclosure prior to the filing date of the present application. Nothing in this regard should be construed as an admission that the inventors are not entitled to antedate such disclosure by virtue of prior invention or for any other reason. All statements as to the date or representation as to the contents of these documents is based on the information available to the applicants and does not constitute any admission as to the correctness of the dates or contents of these documents.

CLAIMS

1. An assembly comprising an elastic semi-conductive or conductive track and a flexible conductive support base assembly arranged on a fabric, the flexible conductive base being a textile comprising conductive fibers and having at least one of its ends shaped, wherein at least one end of the track is in contact with said at least one shaped end of at least one flexible conductive support base, and the non-contact area by the track of the at least one flexible conductive support base is in electrical contact with a rigid electrical component.
2. The assembly of claim 1, wherein each end of the track are treading on two different flexible conductive support bases.
3. The assembly of claim 1 or 2, wherein on the non-treaded area of one of the flexible conductive support bases there is arranged a rigid electrical component, and the non-treaded area of the other flexible conductive support base is adapted to be used as an electrode.
4. The assembly of any of claims 1-3, wherein the conductive support base is attached to the fabric with an adhesive.
5. The assembly of any of claims 1-4, wherein the track comprises a layer of silicone rubber and/or fluorosilicone rubber loaded with an electrically conductive material.
6. The assembly of any of claims 1-5, wherein the track comprises a layer of a room temperature curing silicone rubber and/or fluorosilicone rubber loaded with an electrically conductive material selected from carbon fibres, carbon black, nickel coated graphite, copper fibres and mixtures thereof.
7. The assembly of any of claims 1-6, wherein the thickness of the elastic and electrically conductive track comprising a thickness of at least 25 μm , 50 μm , 75 μm , 100 μm , 120 μm , 130 μm , 140 μm , 150 μm , 160 μm , 170 μm , 180 μm , 190 μm , 200 μm , 210 μm , 220 μm , 230 μm , 240 μm , 250 μm , 260 μm , 270 μm , 280 μm , 290 μm , 300 μm , 325 μm , 350 μm , 375 μm , 400 μm , 425 μm , 450 μm , 475 μm , 500 μm , 525 μm , 550 μm , 575 μm , 600 μm , 625 μm , 650 μm , 675 μm , 700 μm , 725 μm , 750 μm , 775 μm , 800 μm , 825 μm , 850 μm , 875 μm , 900 μm , 925 μm , 950 μm , 975 μm , 1000 μm .
8. The assembly of claim 5, wherein the track is integrated into the textile fabric substrate and partially into the at least one shaped end of the conductive support base by anchoring the silicone with the structure of the fibres of the textile fabric substrate and the conductive support base when cured the silicone at room temperature after being screen-printed on them.
9. The assembly of any of claims 1-8, wherein the silicone rubber and/or fluorosilicone rubber is screen-printed on a fabric and on the at least one round shaped end of the conductive support base applying a pressure comprising at least 0.1 Kg/m^2 , at least 0.2 Kg/m^2 , at least 0.3 Kg/m^2 , at least 0.4 Kg/m^2 , at least 0.5 Kg/m^2 , at least 0.6 Kg/m^2 , at least 0.7 Kg/m^2 , at least 0.8 Kg/m^2 , at least 0.9 Kg/m^2 , at least 1 Kg/m^2 .
10. The assembly according of any of claims 1-9, wherein the cured temperature of the silicone rubber and/or fluorosilicone rubber loaded with an electrically conductive material is of from 20°C to 200 °C, of from 50 °C to 140 °C or of from 100 °C to 120 °C.

11. The assembly according of any of claims 1-10, wherein the cured temperature of the silicone rubber and/or fluorosilicone rubber loaded with an electrically conductive material is no more than 5 °C, no more than 10 °C, no more than 15 °C, no more than 20 °C, no more than 25 °C, no more than 30 °C, no more than 35 °C, no more than 40 °C, no more than 45 °C, no more than 50 °C, no more than 55 °C, no more than 60 °C, no more than 65 °C, no more than 70 °C, no more than 75 °C, no more than 80 °C, no more than 85 °C, no more than 90 °C, no more than 95 °C, no more than 100 °C, no more than 110 °C, no more than 120 °C, no more than 130 °C, no more than 140 °C, no more than 150 °C, no more than 160 °C, no more than 165, no more than 170 °C, no more than 180 °C, no more than 190 °C, no more than 200 °C, no more than 210 °C, no more than 220 °C, no more than 230 °C, no more than 240 °C, no more than 250 °C, no more than 260 °C, no more than 270 °C, no more than 280 °C, no more than 290 °C or no more than 300 °C.
12. A sensor adapted to be incorporated in a garment, said sensor comprising an assembly of claim 3, wherein the electrode is adapted to obtain physiological signals through its contact with the skin of the wearer of the garment.
13. The sensor of claim 12, wherein a track is electrically isolated from its contact with the skin of the wearer of the garment, and a rigid electrical component is an electrical connector adapted to transmit a physiological signal obtained through the electrode to an electronic instrument.
14. The sensor of claim 12 or 13, wherein the electrode comprises a conductive fabric made of conductive fibers and non-conductive fibers.
15. The sensor of any of claims 12-14, wherein the electrode is characterized in that the conductive layer comprises a plurality of orificies filled with an silicone rubber throughout the conductive area.
16. A device comprising the sensor as defined in any of claims 12-15, and an electronic instrument for receiving, collecting, storing, processing and/or transmitting data from said sensor.
17. A garment comprising the device of claim 16.
18. A method for monitoring a physiological signal of a user comprising
 - receiving, collecting, storing, processing and/or transmitting one or more parameters indicative of at least one physiological signal of a user originating from at least one sensor as defined in claim 13 incorporated in a garment; and
 - evaluating said physiological signal along the time.
19. The method of claim 18, wherein the physiological signal is an ECG signal.
20. A sensor which comprises an electrode, a track and an electrical connector, wherein, the track is comprising an electrically conductive flexible and elastic material that comprises an electrically conductive material that is non-contiguous that when stretched is able to transmit a signal from an electrode to an electrical connector and from an electrical connector to an electrode.
21. The sensor of claim 20, wherein an electrically conductive flexible and elastic material is constructed of silicone rubber and/or fluorosilicone rubber and an electrically conductive material.

22. The sensor of claim 20 or 21, wherein the silicone rubber and/or fluorosilicone rubber is loaded with an amount comprising no more than 1% w/w, 2 % w/w, 3% w/w, 4% w/w, 5% w/w, 6% w/w, 7% w/w, 8% w/w, 9 % w/w, 10% w/w, 11% w/w, 12% w/w, 13% w/w, 14% w/w, 15% w/w, 16% w/w, 17% w/w, 18% w/w, 19% w/w, 20% w/w, 21% w/w, 22% w/w, 23% w/w, 24 % w/w, 26% w/w, 27% w/w, 28% w/w, 29% w/w, 30% w/w, 31% w/w, 32% w/w, 33% w/w, 34 % w/w, 35% w/w, 36 % w/w, 37% w/w, 38% w/w, 39% w/w, 40% w/w, 41% w/w, 42% w/w, 43% w/w, 44% w/w, 45% w/w, 46% w/w, 47% w/w, 48% w/w, 49% w/w, 50% w/w, 51% w/w, 52% w/w, 53% w/w, 54% w/w, 55% w/w, 56 % w/w, 57% w/w, 58% w/w, 59% w/w, 60% w/w, 65% w/w, 70% w/w, 75% w/w, 80% w/w, 85% w/w, 90% w/w, 95% w/w or more of an electrically conductive material.
23. The sensor of any of claims 20-22, wherein the electrically conductive material is selected from the group of carbon fibers, carbon black, nickel coated graphite, copper fibres or a metal powder.
24. The sensor of claim 23, wherein the carbon black is selected from furnace black, lamp black, thermal black, acetylene black, channel black.
25. The sensor of claim 23 or 24, wherein the metal powder is selected from silver, nickel, and copper.
26. The sensor of any of claims 20-25, wherein a resistance value, from one end of a sensor, to the other is less than 50 k Ω , 100 k Ω , 150 k Ω , 200 k Ω , 250 k Ω , 300 k Ω , 350 k Ω , 400 k Ω , 450 k Ω , 500 k Ω , 550 k Ω , 600 k Ω , 650 k Ω , 700 k Ω , 750 k Ω , 800 k Ω , 850 k Ω , 900 k Ω , 950 k Ω or 100 k Ω when the flexible material is stretched.
27. The sensor of any of claims 20-26, wherein the sensor is able to stretch at least 1%, at least 2%, at least 3%, at least 4%, at least 5 %, 6%, at least 7%, at least 8%, at least 9%, at least 10%, at least 15%, at least 20%, at least 25%, at least 30%, at least 35%, at least 40%, at least 45%, at least 50%, at least 55%, at least 60%, at least 65%, at least 70%, at least 75%, at least 80%, at least 85%, at least 90%, at least 95% at least 100%, at least 105%, at least 110%, at least 115%, at least 120%, at least 125%, at least 130%, at least 135%, at least 140%, at least 145%, at least 150%, at least 155%, at least 160%, at least 165%, at least 170%, at least 175%, at least 180%, at least 185%, at least 190%, at least 195%, at least 200%, at least 210%, at least 220%, at least 230%, at least 240%, at least 250%, at least 260%, at least 270%, at least 280%, at least 290%, at least 300% or more as compared to the same sensor when it is not stretched.
28. The sensor of any of claims 20-27, wherein the silicone rubber is cured at a temperature of no more than 5 °C, no more than 10 °C, no more than 15 °C, no more than 20 °C, no more than 25 °C, no more than 30 °C, no more than 35 °C, no more than 40 °C, no more than 45 °C, no more than 50 °C, no more than 55 °C, no more than 60 °C, no more than 65 °C, no more than 70 °C, no more than 75 °C, no more than 80 °C, no more than 85 °C, no more than 90 °C, no more than 95 °C, no more than 100 °C, no more than 110 °C, no more than 120 °C, no more than 130 °C, no more than 140 °C, no more than 150 °C, no more than 160 °C, no more than 165, no more than 170 °C, no more than 180 °C, no more than 190 °C, no more than 200 °C, no more than 210 °C, no more than 220 °C, no more than 230 °C, no more than 240 °C, no more than 250 °C, no more than 260 °C, no more than 270 °C, no more than 280 °C, no more than 290 °C or no more than 300 °C.

29. The sensor of any of claims 20-28, wherein the silicone rubber and/or fluorosilicone rubber is liquid printed.
30. The sensor of any of claims 20-29, wherein the silicone rubber and/or fluorosilicone rubber is screen printed.
31. The sensor of any of claims 20-30, wherein the silicone rubber and/or fluorosilicone rubber has a molecular weight of at least 100 g/mol, 200 g/mol, 300 g/mol, 325 g/mol, 350 g/mol, 375 g/mol, 400 g/mol, 425 g/mol, 450 g/mol, 475 g/mol, 500 g/mol, 525 g/mol, 550 g/mol, 575 g/mol, 600 g/mol, 625 g/mol, 650 g/mol, 674 g/mol, 700 g/mol, 800 g/mol, 900 g/mol, 1000 g/mol, or more.
32. The sensor of any of claims 20-31, wherein the silicone rubber and/or fluorosilicone rubber has a molecular weight of no more than 100 g/mol, 200 g/mol, 300 g/mol, 325 g/mol, 350 g/mol, 375 g/mol, 400 g/mol, 425 g/mol, 450 g/mol, 475 g/mol, 500 g/mol, 525 g/mol, 550 g/mol, 575 g/mol, 600 g/mol, 625 g/mol, 650 g/mol, 674 g/mol, 700 g/mol, 800 g/mol, 900 g/mol or 1000 g/mol.
33. The sensor of any of claims 20-32, wherein the electrode is characterized in that the conductive layer comprises a plurality of orificies filled with an silicone rubber throughout the conductive area.
34. The sensor of any of claims 20-33, wherein the resistance of the electrode is at least $0.5\ \Omega$, at least $1\ \Omega$, at least $2\ \Omega$, at least $3\ \Omega$, at least $4\ \Omega$, at least $5\ \Omega$, at least $6\ \Omega$, at least $7\ \Omega$, at least $8\ \Omega$, at least $9\ \Omega$, at least $10\ \Omega$, at least $11\ \Omega$, at least $12\ \Omega$, at least $13\ \Omega$, at least $14\ \Omega$, at least $15\ \Omega$ or more.
35. The sensor of any of claims 20-34, wherein the track is integrated into the textile fabric substrate and partially into the at least one round shaped end of the conductive support base by anchoring the silicone with the structure of the fibres of the textile fabric substrate and the conductive support base.
36. The sensor of any of claims 20-35, where in at least an elastic and electrically conductive track integrated into the fabric, and wherein the elastic and electrically conductive track comprises a silicone rubber and/or fluorosilicone rubber loaded with an electrically conductive material, wherein the thickness of the elastic and electrically conductive track is at least $25\ \mu\text{m}$, $50\ \mu\text{m}$, $75\ \mu\text{m}$, $100\ \mu\text{m}$, $120\ \mu\text{m}$, $130\ \mu\text{m}$, $140\ \mu\text{m}$, $150\ \mu\text{m}$, $160\ \mu\text{m}$, $170\ \mu\text{m}$, $180\ \mu\text{m}$, $190\ \mu\text{m}$, $200\ \mu\text{m}$, $210\ \mu\text{m}$, $220\ \mu\text{m}$, $230\ \mu\text{m}$, $240\ \mu\text{m}$, $250\ \mu\text{m}$, $260\ \mu\text{m}$, $270\ \mu\text{m}$, $280\ \mu\text{m}$, $290\ \mu\text{m}$, $300\ \mu\text{m}$, $325\ \mu\text{m}$, $350\ \mu\text{m}$, $375\ \mu\text{m}$, $400\ \mu\text{m}$, $425\ \mu\text{m}$, $450\ \mu\text{m}$, $475\ \mu\text{m}$, $500\ \mu\text{m}$, $525\ \mu\text{m}$, $550\ \mu\text{m}$, $575\ \mu\text{m}$, $600\ \mu\text{m}$, $625\ \mu\text{m}$, $650\ \mu\text{m}$, $675\ \mu\text{m}$, $700\ \mu\text{m}$, $725\ \mu\text{m}$, $750\ \mu\text{m}$, $775\ \mu\text{m}$, $800\ \mu\text{m}$, $825\ \mu\text{m}$, $850\ \mu\text{m}$, $875\ \mu\text{m}$, $900\ \mu\text{m}$, $925\ \mu\text{m}$, $950\ \mu\text{m}$, $975\ \mu\text{m}$, $1000\ \mu\text{m}$.
37. The sensor of any of claims 20-36, wherein the resistance of the track is at least $1\ \Omega$, at least $2\ \Omega$, at least $3\ \Omega$, at least $4\ \Omega$, at least $5\ \Omega$, at least $6\ \Omega$, at least $7\ \Omega$, at least $8\ \Omega$, at least $9\ \Omega$, at least $10\ \Omega$, at least $11\ \Omega$, at least $12\ \Omega$, at least $13\ \Omega$, at least $14\ \Omega$, at least $15\ \Omega$, at least $16\ \Omega$, at least $17\ \Omega$, at least $18\ \Omega$, at least $19\ \Omega$, at least $20\ \Omega$, at least $21\ \Omega$, at least $22\ \Omega$, at least $23\ \Omega$, at least $24\ \Omega$, at least $25\ \Omega$, at least $26\ \Omega$, at least $27\ \Omega$, at least $28\ \Omega$, at least $29\ \Omega$, at least $30\ \Omega$, at least $31\ \Omega$, at least $32\ \Omega$, at least $33\ \Omega$, at least $34\ \Omega$, at least $35\ \Omega$, at least $36\ \Omega$, at least $37\ \Omega$, at least $38\ \Omega$, at least $39\ \Omega$, at least $40\ \Omega$, at least $41\ \Omega$, at least $42\ \Omega$, at least $43\ \Omega$, at least $44\ \Omega$, at least $45\ \Omega$, at least $46\ \Omega$, at least $47\ \Omega$, at least $48\ \Omega$, at least $49\ \Omega$, at least $50\ \Omega$, or more.

38. The sensor of any of claims 20-37, wherein a track is electrically isolated from its contact with the skin of the wearer of the garment, and a rigid electrical component is an electrical connector adapted to transmit a physiological signal obtained through the electrode to an electronic instrument.
39. The sensor of any of claims 20-38, wherein the sensor is able to detect physiological signals.
40. The sensor of claim 39, wherein the physiological signals detected are cardiac pulse, respiratory frequency, electrodermal response (EDR), measurement of electrical skin conductivity, electrocardiography (ECG), temperature, skin impedance, transpiration and electromyography (EMG).
41. A fabric which comprises a sensor, wherein the sensor includes an electrode, a track and an electrical connector, wherein, an elastic semi-conductive or conductive track and a flexible conductive support base assembly arranged on a fabric substrate, the flexible conductive base being a textile comprising conductive and non-conductive fibers and having at least one of its ends round shaped, wherein at least one end of the track is treading on said at least one end round shaped of at least one flexible conductive support base, and the non-treaded area by the track of the at least one flexible conductive support base is in electrical contact with a rigid electrical component.
42. A process for the preparation of a fabric as defined in claim 41, which comprises the steps of:
 - a) liquid-printing a first layer of silicone rubber and/or fluorosilicone rubber loaded with an amount between 5% w/w to 40% w/w of an electrically conductive material into the fabric;
 - b) pre-curing the first layer for up one minute at a temperature between 80 °C to 200 °C;
 - c) curing the first layer at room temperature.
43. The process of claim 41 or 42, wherein the liquid-printing step comprises applying a pressure comprising at least 0.1 Kg/m², at least 0.2 Kg/m², at least 0.3 Kg/m², at least 0.4 Kg/m², at least 0.5 Kg/m², at least 0.6 Kg/m², at least 0.7 Kg/m², at least 0.8 Kg/m², at least 0.9 Kg/m², at least 1 Kg/m² when printing the silicone rubber and/or fluorosilicone rubber loaded with the electrically conductive material directly to the fabric.
44. A physiological signal fabric adapted to be incorporated in a garment, said fabric comprising the sensor as defined in any of claims 20-40, wherein the electrode is adapted to obtain physiological signals through its contact with the skin of the wearer of the garment.
45. A device comprising the sensor as defined in any of claims 20-40, and an electronic instrument for receiving, collecting, storing, processing and/or transmitting data from said sensor.
46. A garment comprising the device of claim 45.
47. A method for monitoring a physiological signal of a user comprising
 - receiving, collecting, storing, processing and/or transmitting one or more parameters indicative of at least one physiological signal of a user originating from at least one sensor as defined in any of claims 20-40 incorporated in a garment; and
 - evaluating said physiological signal along the time.

48. The sensor of any of claims 20-40, wherein the resistance of the electrode is at least 0.5 Ω , at least 1 Ω , at least 2 Ω , at least 3 Ω , at least 4 Ω , at least 5 Ω , at least 6 Ω , at least 7 Ω , at least 8 Ω , at least 9 Ω , at least 10 Ω , at least 11 Ω , at least 12 Ω , at least 13 Ω , at least 14 Ω , at least 15 Ω or more.
49. The sensor of any of claims 20-40, wherein the sensor is able to detect physiological signals.
50. The sensor of claim 49, wherein the physiological signals detected are cardiac pulse, respiratory frequency, electrodermal response (EDR), measurement of electrical skin conductivity, electrocardiography (ECG), temperature, skin impedance, transpiration and electromyography (EMG).
51. A fabric which comprises a sensor, wherein the sensor includes an electrode, a track and an electrical connector, wherein, the track is comprising an electrically conductive flexible material that is non-contiguous that when stretched is able to transmit a signal from an electrode to an electrical connector and from an electrical connector to an electrode that when stretched is able to transmit a signal from an electrode to an electrical connector and from an electrical connector to an electrode.
52. The fabric of claim 51, wherein an electrically conductive flexible material is constructed of silicone rubber and/or fluorosilicone rubber and an electrically conductive material.
53. The fabric of claim 51 or 52, wherein the electrically conductive material is selected from the group of carbon fibers, carbon black, nickel coated graphite, copper fibres or a metal powder.
54. The fabric of any of claims 51-53, wherein the carbon black is selected from furnace black, lamp black, thermal black, acetylene black, channel black.
55. The fabric of any of claims 51-54, wherein the metal powder is selected from silver, nickel, and copper.
56. The fabric of any of claims 51-55, wherein a resistance value, from one end of a sensor, to the other is less than 50 K Ω , 100 K Ω , 150 K Ω , 200 K Ω , 250 K Ω , 300 K Ω , 350 K Ω , 400 K Ω , 450 K Ω , 500 K Ω , 550 K Ω , 600 K Ω , 650 K Ω , 700 K Ω , 750 K Ω , 800 K Ω , 850 K Ω , 900 K Ω , 950 K Ω or 1000 K Ω when the flexible material is stretched.
57. The fabric of any of claims 51-56, wherein the silicone rubber is cured at a temperature of no more than 5 °C, no more than 10 °C, no more than 15 °C, no more than 20 °C, no more than 25 °C, no more than 30 °C, no more than 35 °C, no more than 40 °C, no more than 45 °C, no more than 50 °C, no more than 55 °C, no more than 60 °C, no more than 65 °C, no more than 70 °C, no more than 75 °C, no more than 80 °C, no more than 85 °C, no more than 90 °C, no more than 95 °C, no more than 100 °C, no more than 110 °C, no more than 120 °C, no more than 130 °C, no more than 140 °C, no more than 150 °C, no more than 160 °C, no more than 165, no more than 170 °C, no more than 180 °C, no more than 190 °C, no more than 200 °C, no more than 210 °C, no more than 220 °C, no more than 230 °C, no more than 240 °C, no more than 250 °C, no more than 260 °C, no more than 270 °C, no more than 280 °C, no more than 290 °C or no more than 300 °C.
58. The fabric of any of claims 51-57, wherein the silicone rubber and/or fluorosilicone rubber is liquid printed.
59. The fabric of any of claims 51-58, wherein the silicone rubber and/or fluorosilicone rubber is screen printed.

60. The fabric of any of claims 51-59, wherein the silicone rubber and/or fluorosilicone rubber has a molecular weight of at least 100 g/mol, 200 g/mol, 300 g/mol, 325 g/mol, 350 g/mol, 375 g/mol, 400 g/mol, 425 g/mol, 450 g/mol, 475 g/mol, 500 g/mol, 525 g/mol, 550 g/mol, 575 g/mol, 600 g/mol, 625 g/mol, 650 g/mol, 674 g/mol, 700 g/mol, 800 g/mol, 900 g/mol, 1000 g/mol, or more.
61. The fabric of any of claims 51-60, wherein the silicone rubber and/or fluorosilicone rubber has a molecular weight of no more than 100 g/mol, 200 g/mol, 300 g/mol, 325 g/mol, 350 g/mol, 375 g/mol, 400 g/mol, 425 g/mol, 450 g/mol, 475 g/mol, 500 g/mol, 525 g/mol, 550 g/mol, 575 g/mol, 600 g/mol, 625 g/mol, 650 g/mol, 674 g/mol, 700 g/mol, 800 g/mol, 900 g/mol or 1000 g/mol.
62. The fabric of any of claims 51-61, wherein the resistance of the electrode is at least 0.5 Ω , at least 1 Ω , at least 2 Ω , at least 3 Ω , at least 4 Ω , at least 5 Ω , at least 6 Ω , at least 7 Ω , at least 8 Ω , at least 9 Ω , at least 10 Ω , at least 11 Ω , at least 12 Ω , at least 13 Ω , at least 14 Ω , at least 15 Ω or more.
63. The sensor or device of any of claims 12-16, wherein the resistance of the track is at least 1 Ω , at least 2 Ω , at least 3 Ω , at least 4 Ω , at least 5 Ω , at least 6 Ω , at least 7 Ω , at least 8 Ω , at least 9 Ω , at least 10 Ω , at least 11 Ω , at least 12 Ω , at least 13 Ω , at least 14 Ω , at least 15 Ω , at least 16 Ω , at least 17 Ω , at least 18 Ω , at least 19 Ω , at least 20 Ω , at least 21 Ω , at least 22 Ω , at least 23 Ω , at least 24 Ω , at least 25 Ω , at least 26 Ω , at least 27 Ω , at least 28 Ω , at least 29 Ω , at least 30 Ω , at least 31 Ω , at least 32 Ω , at least 33 Ω , at least 34 Ω , at least 35 Ω , at least 36 Ω , at least 37 Ω , at least 38 Ω , at least 39 Ω , at least 40 Ω , at least 41 Ω , at least 42 Ω , at least 43 Ω , at least 44 Ω , at least 45 Ω , at least 46 Ω , at least 47 Ω , at least 48 Ω , at least 49 Ω , at least 50 Ω , or more.
64. The fabric of any of claims 51-62, wherein the sensor is able to detect physiological signals.
65. The fabric of claim 64, wherein the physiological signals detected are cardiac pulse, respiratory frequency, electrodermal response (EDR), measurement of electrical skin conductivity, electrocardiography (ECG), temperature, skin impedance, transpiration and electromyography (EMG).
66. The fabric of any of claims 51-62, which further comprises a layer of an insulating material covering the track.
67. The fabric of any of claims 51-62, wherein the fabric comprises an electrode to be placed in contact with the skin of an user.
68. The fabric of any of claims 51-62, wherein the electrode comprises a conductive fabric made of conductive fibers and non-conductive fibers.
69. The fabric of any of claims 51-62, wherein the electrode comprises a layer of silicone rubber and/or fluorosilicone rubber loaded with an amount comprising at least 1% w/w, 2 % w/w, 3% w/w, 4% w/w, 5% w/w, 6% w/w, 7% w/w, 8% w/w, 9 % w/w, 10% w/w, 11% w/w, 12% w/w, 13% w/w, 14% w/w, 15% w/w, 16% w/w, 17% w/w, 18% w/w, 19% w/w, 20% w/w, 21% w/w, 22% w/w, 23% w/w, 24 % w/w, 26% w/w, 27% w/w, 28% w/w, 29% w/w, 30% w/w, 31% w/w, 32% w/w, 33% w/w, 34 % w/w, 35% w/w, 36 % w/w, 37% w/w, 38% w/w, 39% w/w, 40% w/w, 41% w/w, 42% w/w, 43% w/w, 44% w/w, 45% w/w, 46% w/w, 47% w/w, 48% w/w, 49% w/w, 50% w/w, 51% w/w, 52% w/w, 53% w/w, 54% w/w, 55% w/w, 56 % w/w, 57% w/w, 58% w/w, 59% w/w, 60% w/w, 65% w/w, 70% w/w, 75% w/w, 80% w/w, 85% w/w, 90% w/w, 95% w/w or more of an electrically conductive material.

70. The fabric of any of claims 51-62, wherein the silicone rubber and/or fluorosilicone rubber is loaded with an amount comprising no more than 1% w/w, 2 % w/w, 3% w/w, 4% w/w, 5% w/w, 6% w/w, 7% w/w, 8% w/w, 9 % w/w, 10% w/w, 11% w/w, 12% w/w, 13% w/w, 14% w/w, 15% w/w, 16% w/w, 17% w/w, 18% w/w, 19% w/w, 20% w/w, 21% w/w, 22% w/w, 23% w/w, 24 % w/w, 26% w/w, 27% w/w, 28% w/w, 29% w/w, 30% w/w, 31% w/w, 32% w/w, 33% w/w, 34 % w/w, 35% w/w, 36 % w/w, 37% w/w, 38% w/w, 39% w/w, 40% w/w, 41% w/w, 42% w/w, 43% w/w, 44% w/w, 45% w/w, 46% w/w, 47% w/w, 48% w/w, 49% w/w, 50% w/w, 51% w/w, 52% w/w, 53% w/w, 54% w/w, 55% w/w, 56 % w/w, 57% w/w, 58% w/w, 59% w/w, 60% w/w, 65% w/w, 70% w/w, 75% w/w, 80% w/w, 85% w/w, 90% w/w, 95% w/w or more of an electrically material.
71. The fabric of any of claims 51-62, wherein the fabric is able to stretch at least 1%, at least 2%, at least 3%, at least 4%, at least 5 %, 6%, at least 7%, at least 8%, at least 9%, at least 10%, at least 15%, at least 20%, at least 25%, at least 30%, at least 35%, at least 40%, at least 45%, at least 50%, at least 55%, at least 60%, at least 65%, at least 70%, at least 75%, at least 80%, at least 85%, at least 90%, at least 95% at least 100%, at least 105%, at least 110%, at least 115%, at least 120%, at least 125%, at least 130%, at least 135%, at least 140%, at least 145%, at least 150%, at least 155%, at least 160%, at least 165%, at least 170%, at least 175%, at least 180%, at least 185%, at least 190%, at least 195%, at least 200%, at least 210%, at least 220%, at least 230%, at least 240%, at least 250%, at least 260%, at least 270%, at least 280%, at least 290%, at least 300% or more as compared to the same fabric when it is not stretched.
72. The fabric of any of claims 51-62, wherein at least 5%, at least 10%, at least 15%, at least 20%, at least 25%, at least 30%, at least 35%, at least 40%, at least 45%, at least 50%, at least 55%, at least 60%, at least 65%, at least 70%, at least 75%, at least 80%, at least 85%, at least 90%, at least 95%, or at least 100% of the electrode and track are in contact with the skin on an individual.
73. The fabric of any of claims 51-62, wherein no more than 5%, no more than 10%, no more than 15%, no more than 20%, no more than 25%, no more than 30%, no more than 35%, no more than 40%, no more than 45%, no more than 50%, no more than 55%, no more than 60%, no more than 65%, no more than 70%, no more than 75%, no more than 80%, no more than 85%, no more than 90%, no more than 95%, or no more than 100% of the electrode and track are in contact with the skin of an individual.
74. The fabric of any of claims 51-62, wherein the proportion of a flexible semi-conductive or conductive material in contact with the skin of an individual is at least 5%, at least 10%, at least 15%, at least 20%, at least 25%, at least 30%, at least 35%, at least 40%, at least 45%, at least 50%, at least 55%, at least 60%, at least 65%, at least 70%, at least 75%, at least 80%, at least 85%, at least 90%, at least 95%, or at least 100% of the total conductive layer.
75. The fabric of any of claims 51-62, the proportion of a flexible semi-conductive or conductive material to be in contact with the skin of an individual is no more than 5%, no more than 10%, no more than 15%, no more than 20%, no more than 25%, no more than 30%, no more than 35%, no more than 40%, no more than 45%, no more than 50%, no more than 55%, no more than 60%, no more than 65%, no more than 70%, no more than 75%, no more than 80%, no more than 85%, no more than

90%, no more than 95%, or no more than 100% of the electrode and track are in contact with the skin of an individual.

76. The fabric of any of claims 51-62, wherein an electrically conductive material is loaded with an amount comprising from 5% w/w to 40% w/w comprising:
- diorganopolysiloxane gum having silicon-bonded alkenyl groups;
 - organohydrogenpolysiloxanes;
 - a platinum catalyst; and
 - between 5-40 % w/w of an electrically conductive material.
77. A process for the preparation of a fabric as defined in any of claims 51-62, which comprises the steps of:
- liquid-printing a first layer of silicone rubber loaded with an amount between 5% w/w to 40% w/w of a electrically conductive material into the fabric;
 - pre-curing the first layer for up one minute at a temperature between 80°C to 200°C;
 - curing the first layer at room temperature.
78. The process according to claim 77, wherein the liquid-printing step comprises applying a pressure comprising from 0.2 to 0.8 Kg/m² when printing the silicone rubber loaded with the electrically conductive material directly to the fabric.
79. The process according to claim 77 or 78, wherein the liquid-printing step comprises applying a pressure comprising from 0.3 to 0.5 Kg/m² when printing the silicone rubber loaded with the electrically conductive material directly to the fabric.
80. A device comprising:
- the fabric as defined in any of claims 51-62,
 - an electronic instrument for receiving and collecting and/or storing and/or processing, and/or transmitting data from said fabric.
81. A garment comprising the device of claim 80.
82. A device comprising the sensor as defined in any of claims 51-62, and an electronic instrument for receiving, collecting, storing, processing and/or transmitting data from said sensor.
83. A garment comprising the device of claim 82.
84. A method for monitoring a physiological signal of a user comprising
- receiving, collecting, storing, processing and/or transmitting one or more parameters indicative of at least one physiological signal of a user originating from at least one sensor as defined in any of claims 51-62 incorporated in a garment; and
 - evaluating said physiological signal along the time.
85. The method of claim 84, wherein the physiological signal is an ECG signal.

86. A fabric which comprises at least an elastic and electrically conductive track integrated into the fabric, and wherein the elastic and electrically conductive track comprises a silicone rubber and/or fluorosilicone rubber loaded with an electrically conductive material, wherein the thickness of the elastic and electrically conductive track comprising from 120 to 800 pm thick, from 120-500 pm thick, from 250-500 pm thick or from 300-400 μm thick.
87. The fabric of claim 86, wherein the electrically conductive material is screen printed with a thickness of at least 25 pm, 50 pm, 75 pm, 100 pm, 120 pm, 130 pm, 140 pm, 150 pm, 160 pm, 170 pm, 180 pm, 190 pm, 200 pm, 210 pm, 220 pm, 230 pm, 240 pm, 250 pm, 260 pm, 270 pm, 280 pm, 290 pm, 300 pm, 325 pm, 350 pm, 375 pm, 400 pm, 425 pm, 450 pm, 475 pm, 500 pm, 525 pm, 550 pm, 575 pm, 600 pm, 625 pm, 650 pm, 675 pm, 700 pm, 725 pm, 750 pm, 775 pm, 800 pm, 825 pm, 850 pm, 875 pm, 900 pm, 925 pm, 950 pm, 975 pm, 1000 pm.
88. The fabric of claim 86 or 87, wherein the electrically conductive material is screen printed with a thickness of no more than 25 pm, 50 pm, 75 pm, 100 pm, 120 pm, 130 pm, 140 pm, 150 pm, 160 pm, 170 pm, 180 pm, 190 pm, 200 pm, 210 pm, 220 pm, 230 pm, 240 pm, 250 pm, 260 pm, 270 pm, 280 pm, 290 pm, 300 pm, 325 pm, 350 pm, 375 pm, 400 pm, 425 pm, 450 pm, 475 pm, 500 pm, 525 pm, 550 pm, 575 pm, 600 pm, 625 pm, 650 pm, 675 pm, 700 pm, 725 pm, 750 pm, 775 pm, 800 pm, 825 pm, 850 pm, 875 pm, 900 pm, 925 pm, 950 pm, 975 pm, 1000 pm.
89. The fabric of any of claims 86-88, which further comprises a layer of an insulating material covering the track, wherein the insulating material may or may not include an electrically conductive material.
90. The fabric of any of claims 86-89, wherein the fabric comprises an electrode to be placed in contact with the skin of an user and in electrical contact with a flexible and electrically conductive track.
91. The fabric of claim 90, wherein the electrode comprises a conductive fabric made of conductive fibers and non-conductive fibers.
92. The fabric of claim 90 or 91, wherein the electrode comprises a layer of silicone rubber loaded with an amount between 5% w/w to 40% w/w of an elastic and electrically conductive material, which is integrated into the fabric.
93. The fabric of claim 90, 91 or 92, wherein the electrode comprises a layer of silicone rubber, loaded with an amount comprising at least 1% w/w, 2 % w/w, 3% w/w, 4% w/w, 5% w/w, 6% w/w, 7% w/w, 8% w/w, 9 % w/w, 10% w/w, 11% w/w, 12% w/w, 13% w/w, 14% w/w, 15% w/w, 16% w/w, 17% w/w, 18% w/w, 19% w/w, 20% w/w, 21% w/w, 22% w/w, 23% w/w, 24 % w/w, 26% w/w, 27% w/w, 28% w/w, 29% w/w, 30% w/w, 31% w/w, 32% w/w, 33% w/w, 34 % w/w, 35% w/w, 36 % w/w, 37% w/w, 38% w/w, 39% w/w, 40% w/w, 41% w/w, 42% w/w, 43% w/w, 44% w/w, 45% w/w, 46% w/w, 47% w/w, 48% w/w, 49% w/w, 50% w/w, 51% w/w, 52% w/w, 53% w/w, 54% w/w, 55% w/w, 56 % w/w, 57% w/w, 58% w/w, 59% w/w, 60% w/w, 65% w/w, 70% w/w, 75% w/w, 80% w/w, 85% w/w, 90% w/w, 95% w/w or more of an electrically conductive material.
94. The fabric of any of claims 90-93, wherein the electrode comprises a layer of silicone rubber, loaded with an amount comprising an amount comprising no more than 1% w/w, 2 % w/w, 3% w/w, 4% w/w, 5% w/w, 6% w/w, 7% w/w, 8% w/w, 9 % w/w, 10% w/w, 11% w/w, 12% w/w, 13% w/w, 14% w/w, 15% w/w, 16% w/w, 17% w/w, 18% w/w, 19% w/w, 20% w/w, 21% w/w, 22% w/w, 23% w/w, 24 % w/w,

26% w/w, 27% w/w, 28% w/w, 29% w/w, 30% w/w, 31% w/w, 32% w/w, 33% w/w, 34 % w/w, 35% w/w, 36 % w/w, 37% w/w, 38% w/w, 39% w/w, 40% w/w, 41% w/w, 42% w/w, 43% w/w, 44% w/w, 45% w/w, 46% w/w, 47% w/w, 48% w/w, 49% w/w, 50% w/w, 51% w/w, 52% w/w, 53% w/w, 54% w/w, 55% w/w, 56 % w/w, 57% w/w, 58% w/w, 59% w/w, 60% w/w, 65% w/w, 70% w/w, 75% w/w, 80% w/w, 85% w/w, 90% w/w, 95% w/w or more of an electrically conductive material.

95. The fabric of any of claims 86-94, wherein the electrical resistance per cm of a flexible material loaded with an electrically conductive material is comprising from 50 Ω /cm to 100 k Ω /cm.
96. The fabric of any of claims 86-96, wherein the electrical resistance per cm of a flexible material, loaded with an electrically conductive material is less than 1 K Ω /cm, less than 2 K Ω /cm, less than 3 K Ω /cm, less than 4 K Ω /cm, less than 5 K Ω /cm, less than 6 K Ω /cm, less than 7 K Ω /cm, less than 8 K Ω /cm, less than 9 K Ω /cm, less than 10 K Ω /cm, less than 11 K Ω /cm, less than 12 K Ω /cm, less than 13 K Ω /cm, less than 14 K Ω /cm, less than 15 K Ω /cm, less than 16 K Ω /cm, less than 17 K Ω /cm, less than 18 K Ω /cm, less than 19 K Ω /cm, less than 20 K Ω /cm, less than 21 K Ω /cm, less than 22 K Ω /cm, less than 23 K Ω /cm, less than 24 K Ω /cm, less than 25 K Ω /cm, less than 26 K Ω /cm, less than 27 K Ω /cm, less than 28 K Ω /cm, less than 29 K Ω /cm, less than 30 K Ω /cm, less than 31 K Ω /cm, less than 32 K Ω /cm, less than 33 K Ω /cm, less than 34 K Ω /cm, less than 35 K Ω /cm, less than 36 K Ω /cm, less than 37 K Ω /cm, less than 38 K Ω /cm, less than 39 K Ω /cm, less than 40 K Ω /cm, less than 41 K Ω /cm, less than 42 K Ω /cm, less than 43 K Ω /cm, less than 44 K Ω /cm, less than 45 K Ω /cm, less than 46 K Ω /cm, less than 47 K Ω /cm, less than 48 K Ω /cm, less than 49 K Ω /cm, less than 50 K Ω /cm, 55 K Ω /cm, less than 60 K Ω /cm, less than 65 K Ω /cm, less than 70 K Ω /cm, less than 75 K Ω /cm, less than 80 K Ω /cm, less than 85 K Ω /cm, less than 90 K Ω /cm, less than 95 K Ω /cm, less than 100 K Ω /cm, 150 K Ω /cm, 200 K Ω /cm, 250 K Ω /cm, 300 K Ω /cm, 350 K Ω /cm, 400 K Ω /cm, 450 K Ω /cm, 500 K Ω /cm, 550 K Ω /cm, 600 K Ω /cm, 650 K Ω /cm, 700 K Ω /cm, 750 K Ω /cm, 800 K Ω /cm, 850 K Ω /cm, 900 K Ω /cm, 950 K Ω /cm or 100 K Ω /cm.
97. The fabric according of any of claims 86-96, wherein the cured temperature of the silicone rubber and/or fluorosilicone rubber loaded with an electrically conductive material is of from 20°C to 200 °C, of from 50 °C to 140 °C or of from 100 °C to 120 °C.
98. The fabric according of any of claims 86-97, wherein the cured temperature of the silicone rubber and/or fluorosilicone rubber loaded with an electrically conductive material is no more than 5 °C, no more than 10 °C, no more than 15 °C, no more than 20 °C, no more than 25 °C, no more than 30 °C, no more than 35 °C, no more than 40 °C, no more than 45 °C, no more than 50 °C, no more than 55 °C, no more than 60 °C, no more than 65 °C, no more than 70 °C, no more than 75 °C, no more than 80 °C, no more than 85 °C, no more than 90 °C, no more than 95 °C, no more than 100 °C, no more than 110 °C, no more than 120 °C, no more than 130 °C, no more than 140 °C, no more than 150 °C, no more than 160 °C, no more than 165, no more than 170 °C, no more than 180 °C, no more than 190 °C, no more than 200 °C, no more than 210 °C, no more than 220 °C, no more than 230 °C, no more than 240 °C, no more than 250 °C, no more than 260 °C, no more than 270 °C, no more than 280 °C, no more than 290 °C or no more than 300.
99. The fabric of any of claims 86-98, wherein the silicone rubber and/or fluorosilicone rubber loaded with an amount comprising from 5% w/w to 40% w/w of a electrically conductive material comprises:

- a) diorganopolysiloxane gum having silicon-bonded alkenyl groups;
 - b) organohydrogenpolysiloxanes;
 - c) a platinum catalyst; and
 - d) between 5-40 % w/w of an electrically conductive material.
100. The fabric of any of claims 86-99, wherein the electrically conductive material is carbon fibers, carbon black, nickel coated graphite, copper fibers and mixtures thereof or various metal powders such as silver, nickel, and copper.
101. The fabric of claim 100, wherein the carbon black is furnace black, lamp black, thermal black, acetylene black, channel black.
102. A process for the preparation of a fabric as defined in any of claims 86-101, which comprises the steps of:
- a) liquid-printing a first layer of silicone rubber and/or fluorosilicone rubber loaded with an amount between 5% w/w to 40% w/w of an electrically conductive material into the fabric;
 - b) pre-curing the first layer for up one minute at a temperature between 80°C to 200°C;
 - c) curing the first layer at room temperature.
103. The process of claim 102, wherein the liquid-printing step comprises applying a pressure comprising from 0.2 to 0.8 Kg/m², of from 0.3 to 0.5 Kg/m²; or of from 0.45 Kg/m² when printing the silicone rubber and/or fluorosilicone rubber loaded with the electrically conductive material directly to the fabric.
104. The process of claim 102 or 103, wherein the liquid-printing step comprises applying a pressure comprising at least 0.1 Kg/m², at least 0.2 Kg/m², at least 0.3 Kg/m², at least 0.4 Kg/m², at least 0.5 Kg/m², at least 0.6 Kg/m², at least 0.7 Kg/m², at least 0.8 Kg/m², at least 0.9 Kg/m², at least 1 when printing the silicone rubber and/or fluorosilicone rubber loaded with the electrically conductive material directly to the fabric.
105. Use of a silicone rubber and/or fluorosilicone rubber loaded with an amount comprised of from 5% w/w to 40% w/w of an electrically conductive material for the preparation of the fabric of any of claims 86-101.
106. The use of a silicone rubber and/or fluorosilicone rubber of claim 102, wherein the silicone rubber and/or fluorosilicone rubber is comprising no more than 1% w/w, 2 % w/w, 3% w/w, 4% w/w, 5% w/w, 6% w/w, 7% w/w, 8% w/w, 9 % w/w, 10% w/w, 11% w/w, 12% w/w, 13% w/w, 14% w/w, 15% w/w, 16% w/w, 17% w/w, 18% w/w, 19% w/w, 20% w/w, 21% w/w, 22% w/w, 23% w/w, 24 % w/w, 26% w/w, 27% w/w, 28% w/w, 29% w/w, 30% w/w, 31% w/w, 32% w/w, 33% w/w, 34 % w/w, 35% w/w, 36 % w/w, 37% w/w, 38% w/w, 39% w/w, 40% w/w, 41% w/w, 42% w/w, 43% w/w, 44% w/w, 45% w/w, 46% w/w, 47% w/w, 48% w/w, 49% w/w, 50% w/w, 51% w/w, 52% w/w, 53% w/w, 54% w/w, 55% w/w, 56 % w/w, 57% w/w, 58% w/w, 59% w/w, 60% w/w, 65% w/w, 70% w/w, 75% w/w, 80% w/w, 85% w/w, 90% w/w, 95% w/w or more of an electrically conductive material.

107. A device comprising:

- a) the fabric as defined in any of claims 86-101,
- b) an electronic instrument for receiving and collecting and/or storing and/or processing, and/or transmitting data from said fabric.

108. A garment comprising a device of claim 107.

1/17

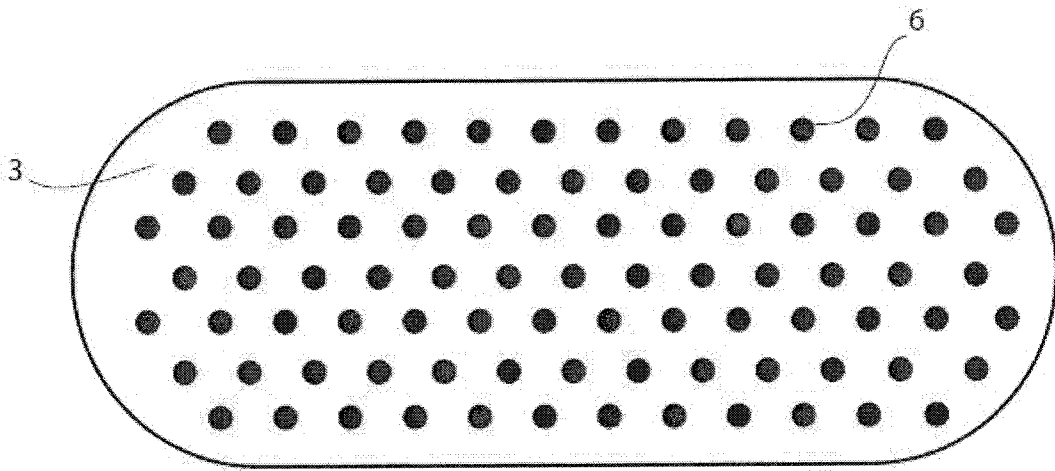

FIG. 1A

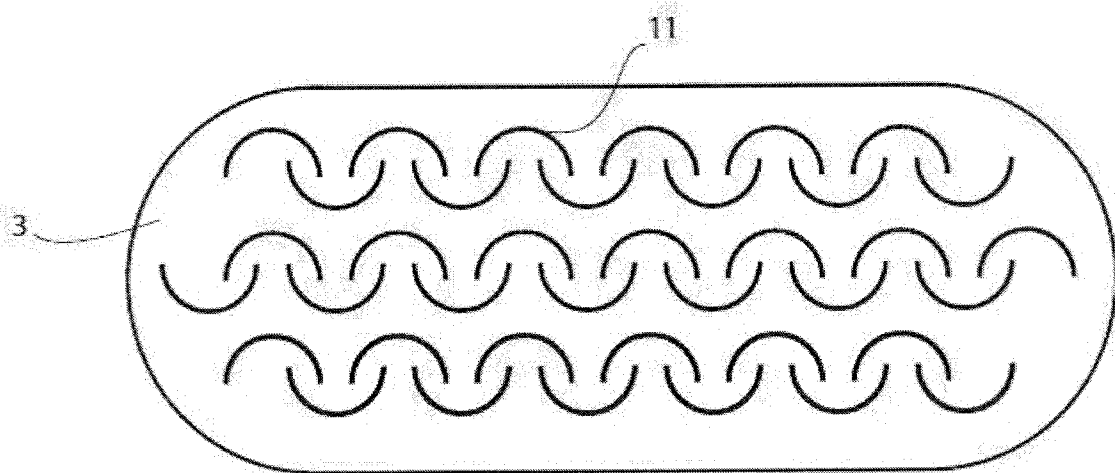

FIG. 1B

2/17

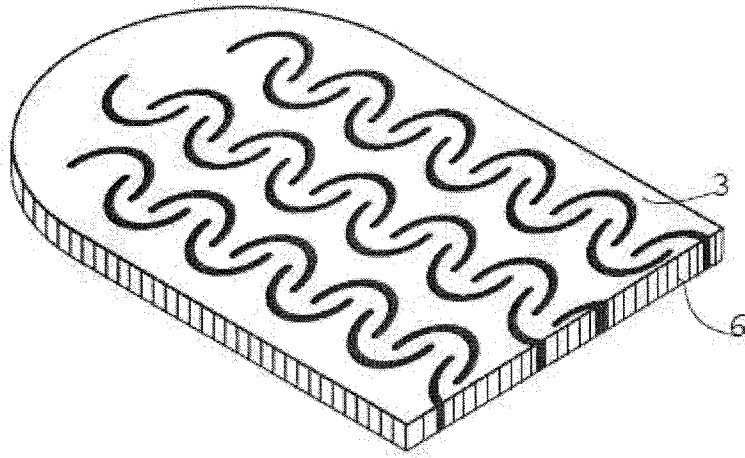

FIG. 1C

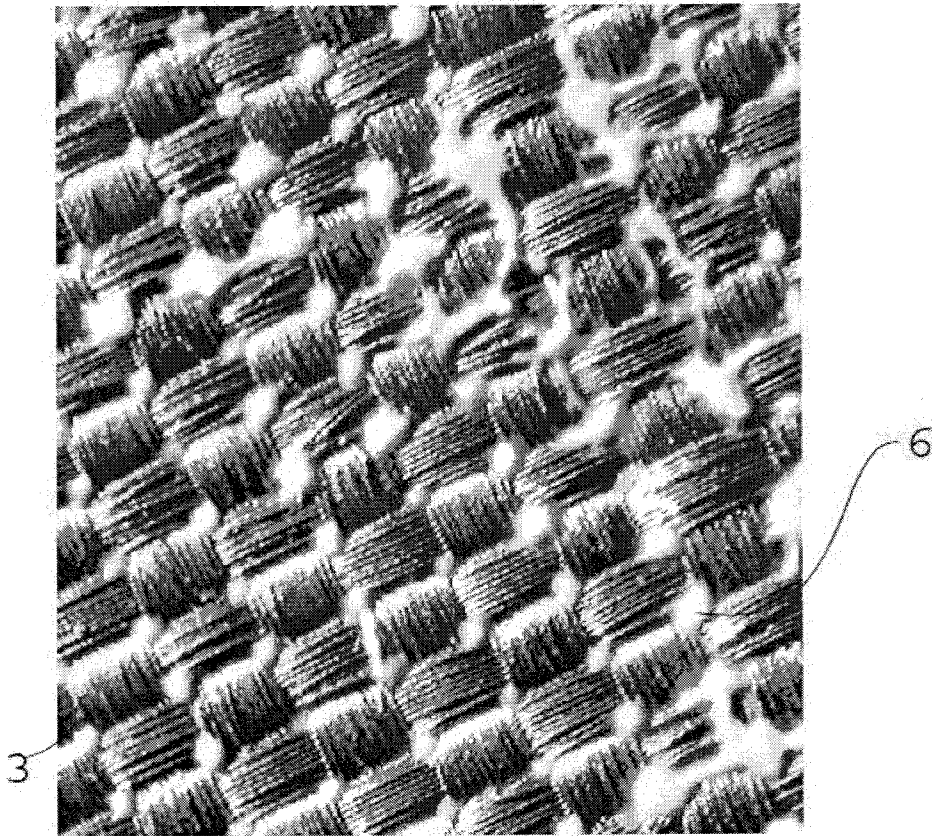

FIG. 1D

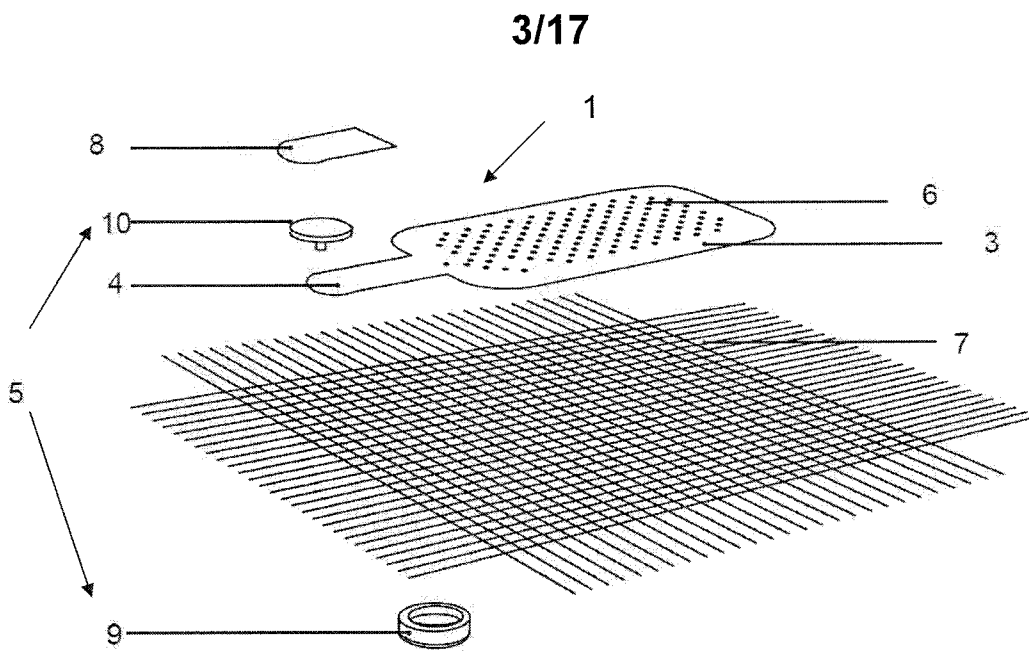

FIG. 2

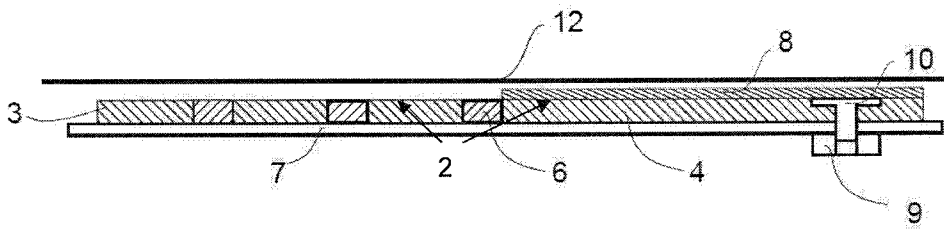

FIG. 3A

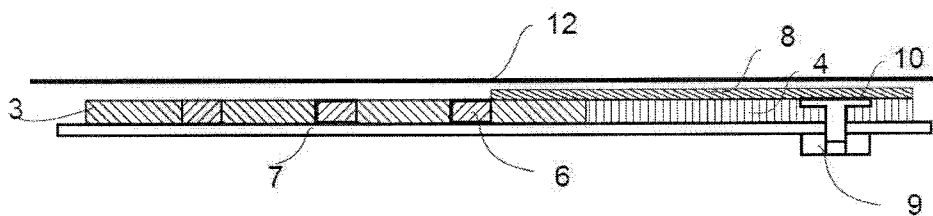

FIG. 3B

4/17

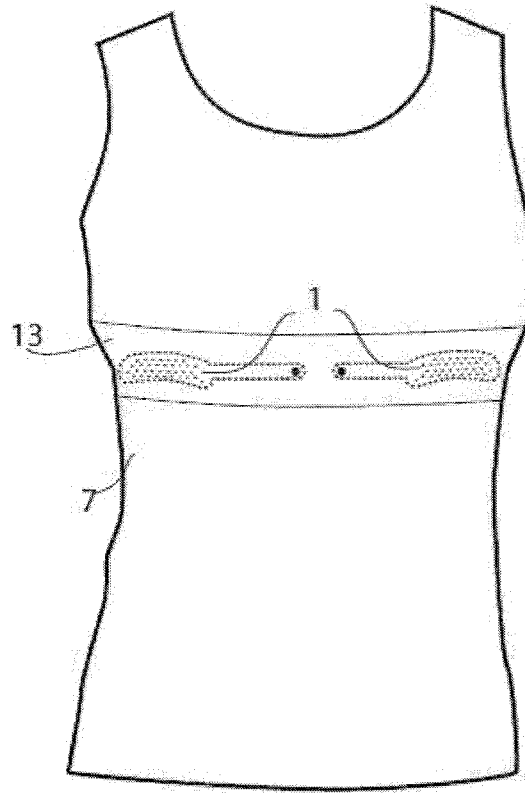

FIG. 4

5/17

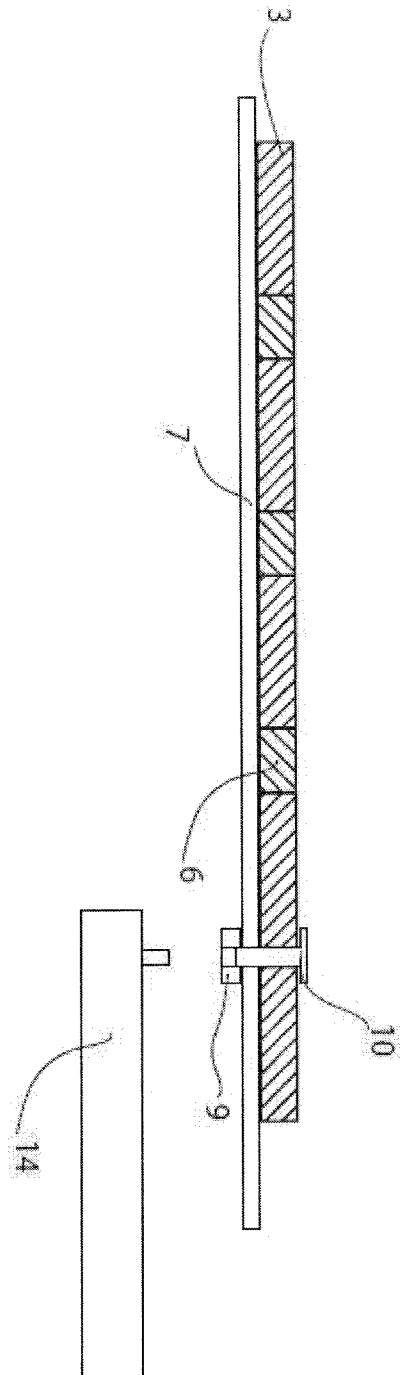

FIG. 5

6/17

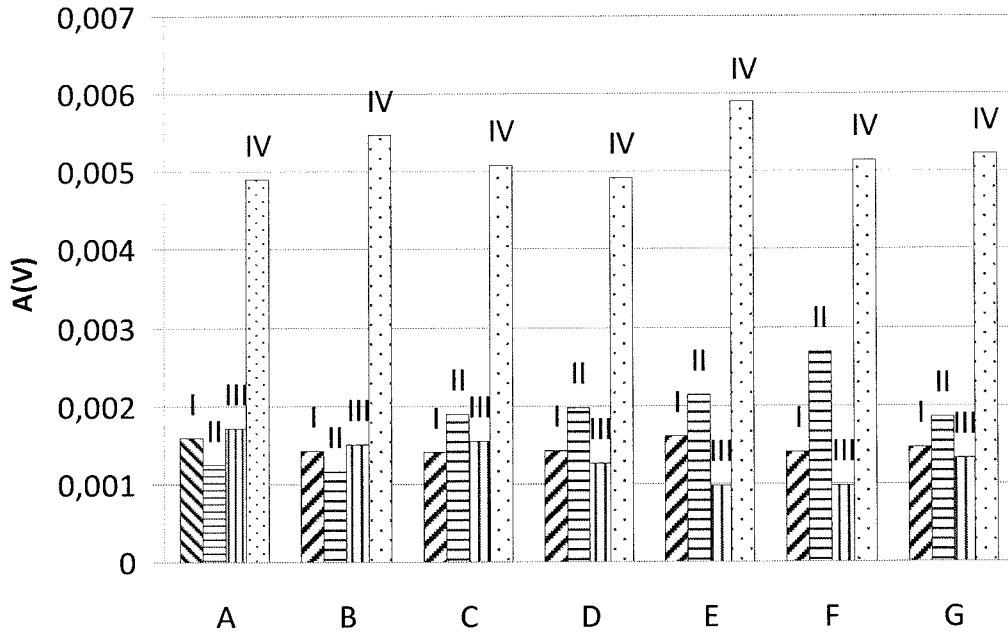

FIG.6

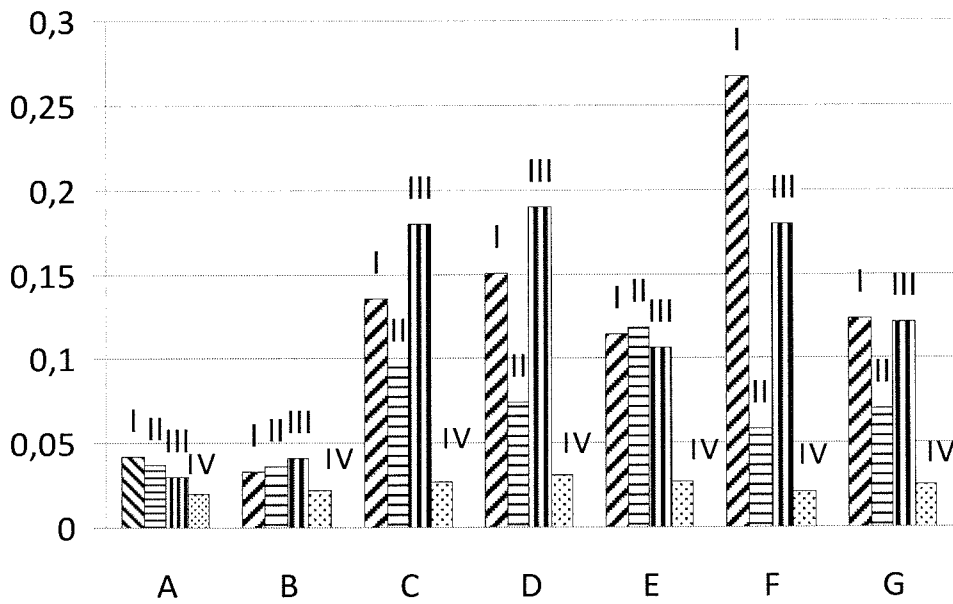

FIG.7

7/17

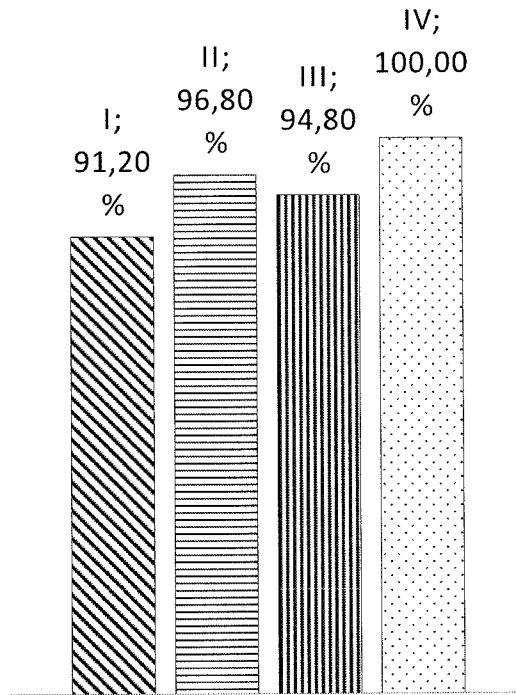

FIG. 8

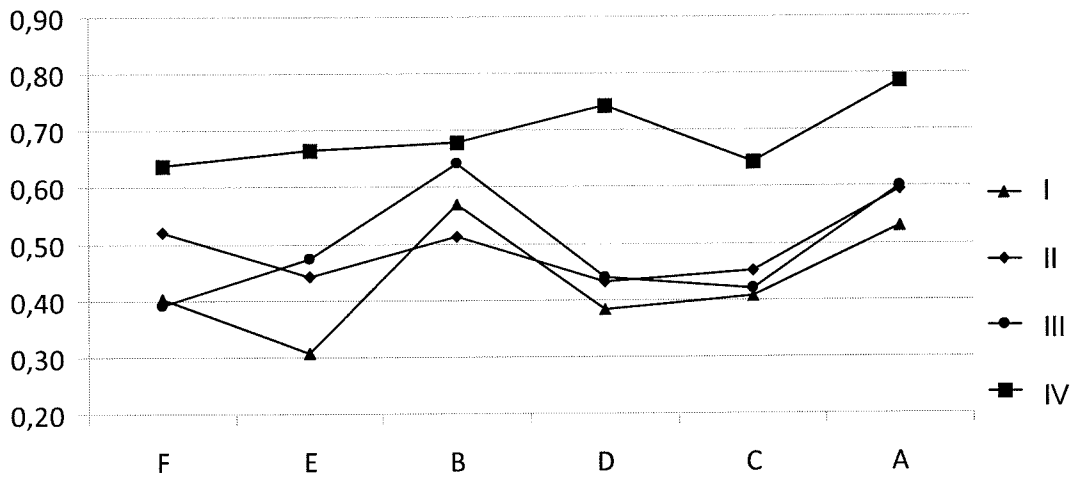

FIG. 9

8/17

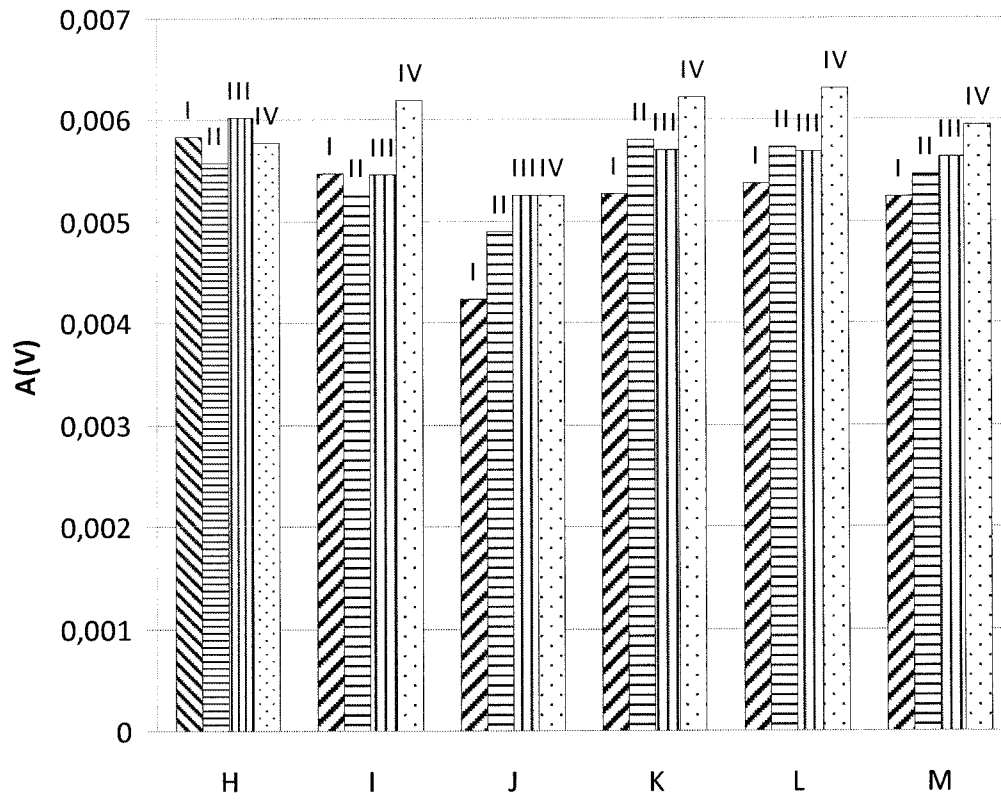

FIG. 10

9/17

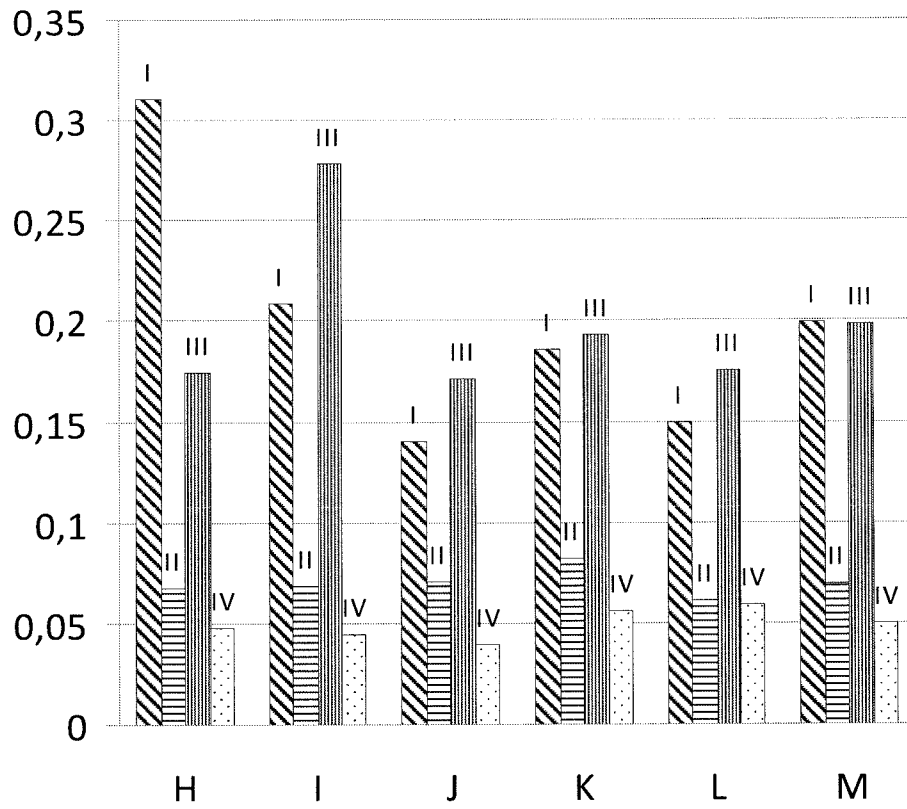

FIG. 11

10/17

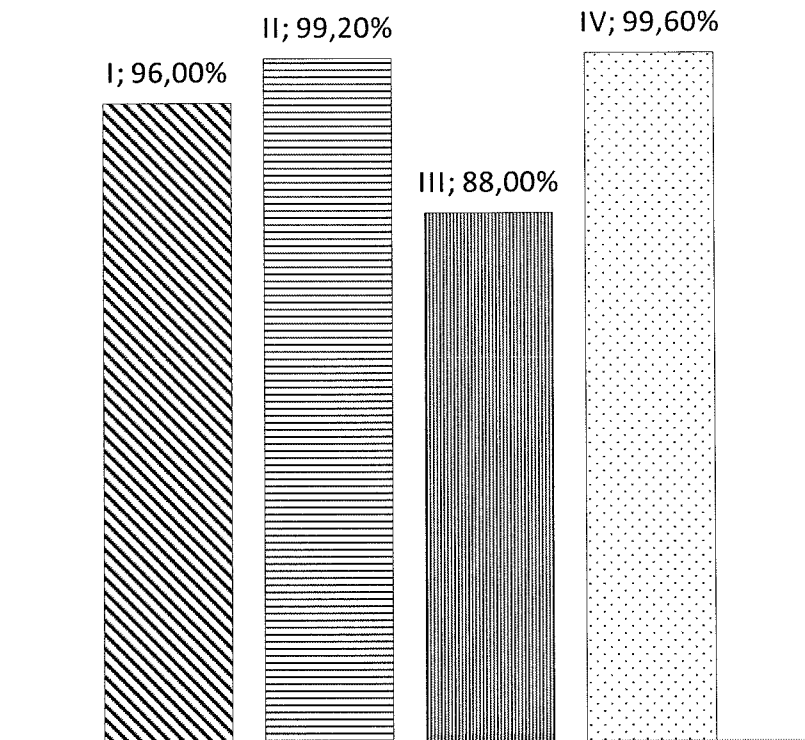

FIG. 12

11/17

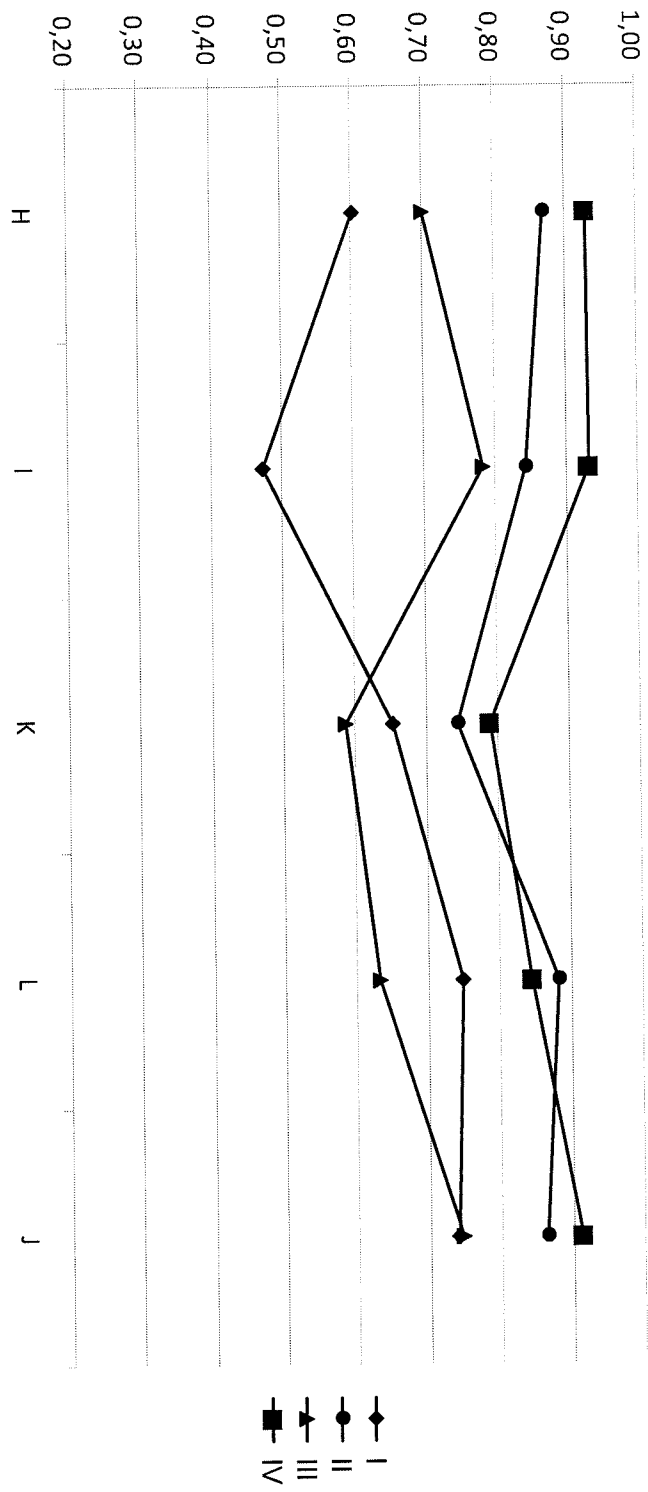

FIG. 13

12/17

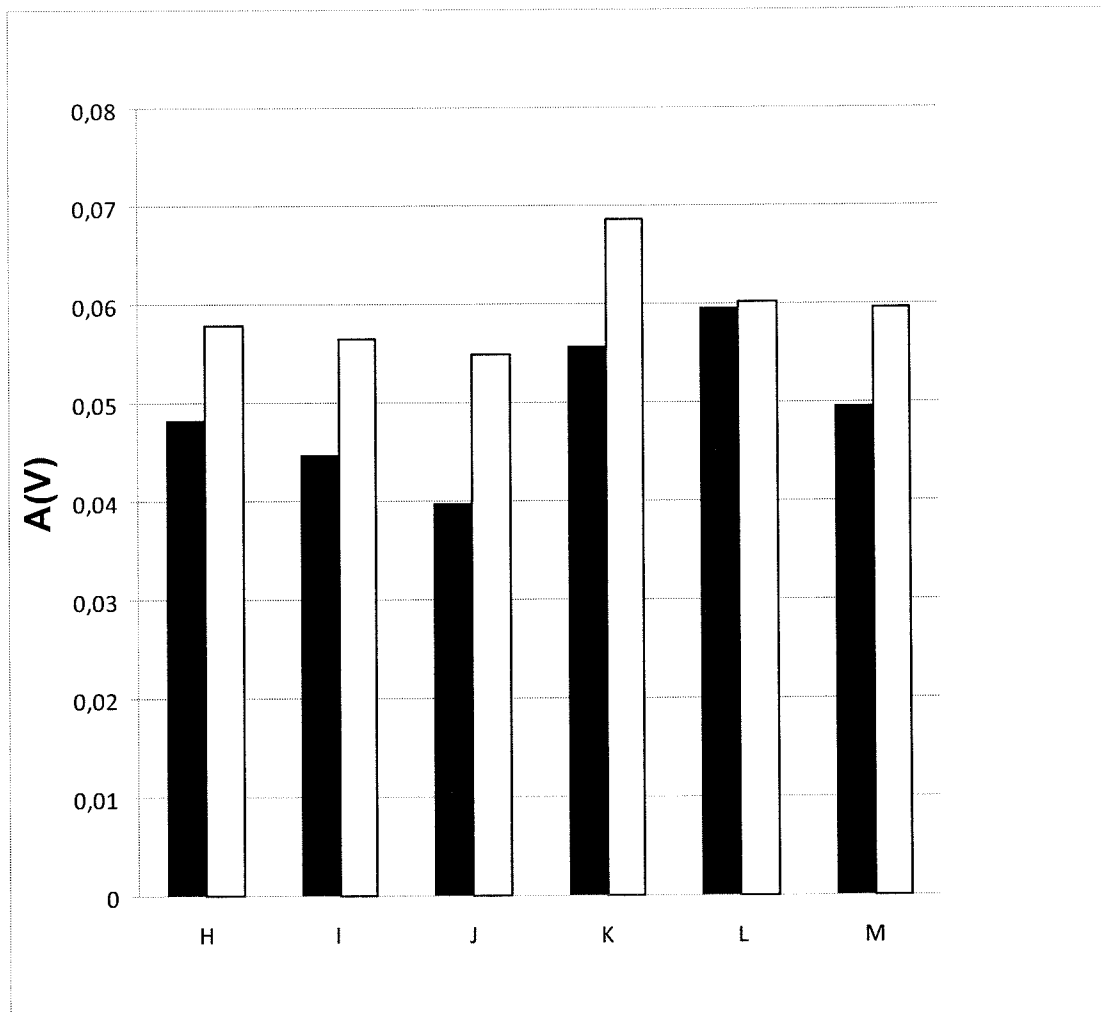

FIG. 14

13/17

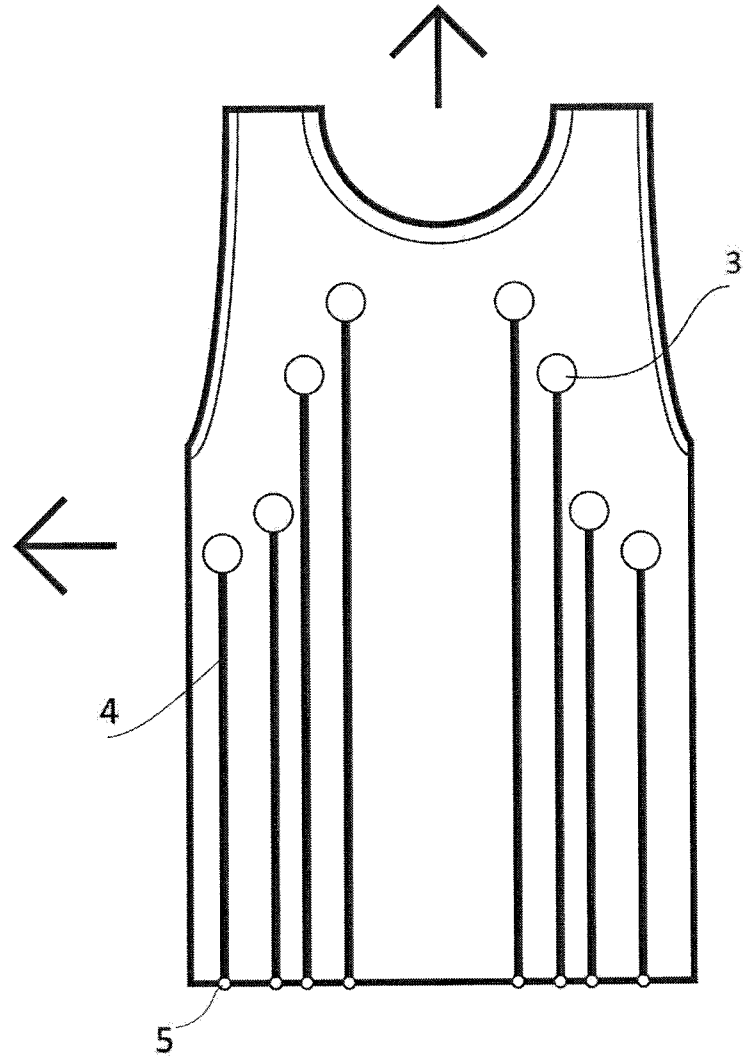

FIG. 15A

14/17

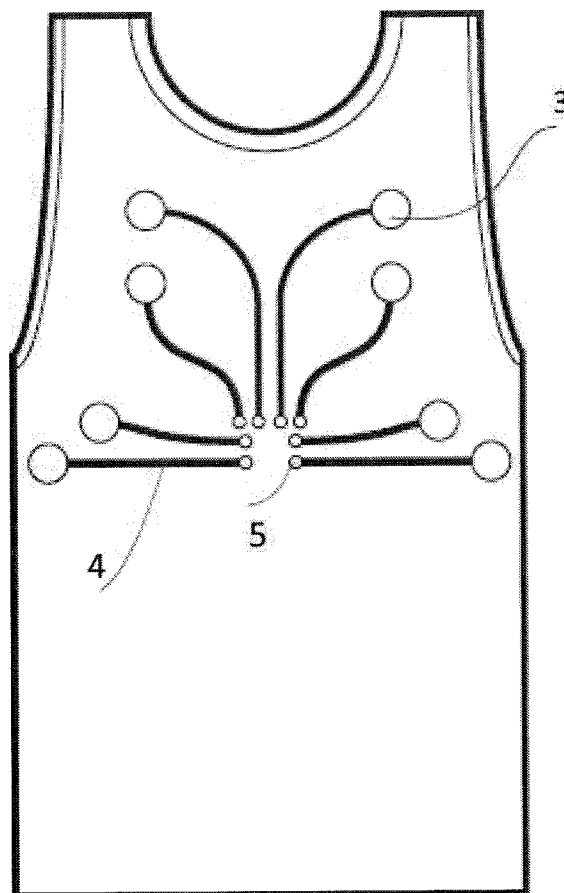

FIG. 15B

15/17

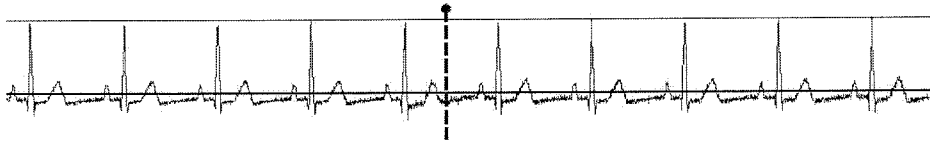

FIG. 16

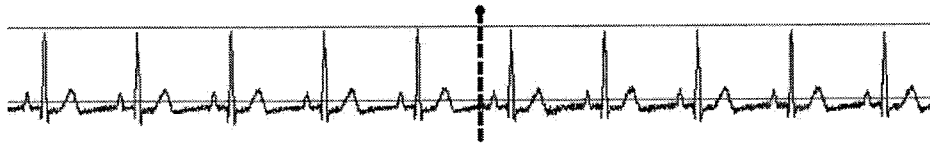

FIG. 17

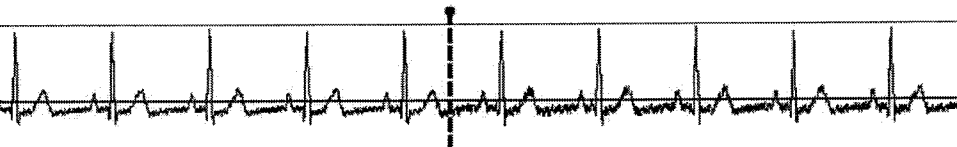

FIG. 18

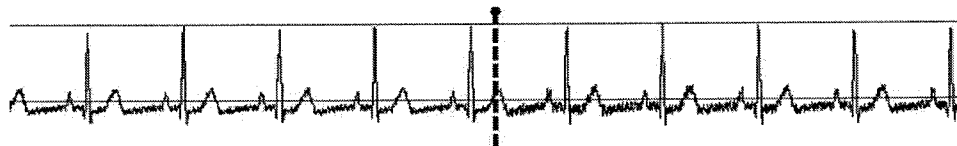

FIG. 19

16/17

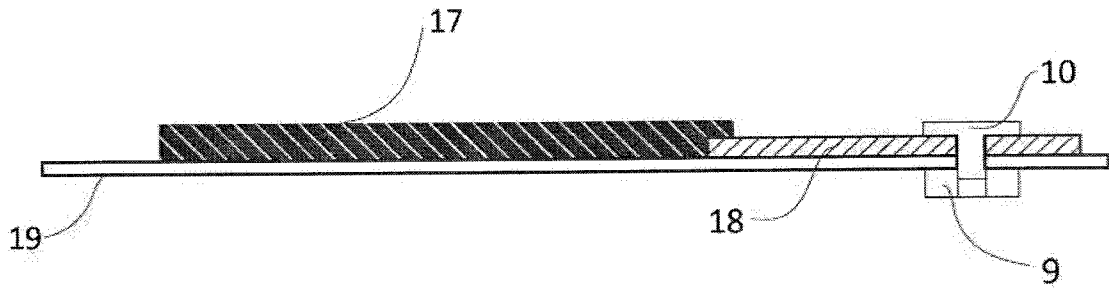

FIG. 20

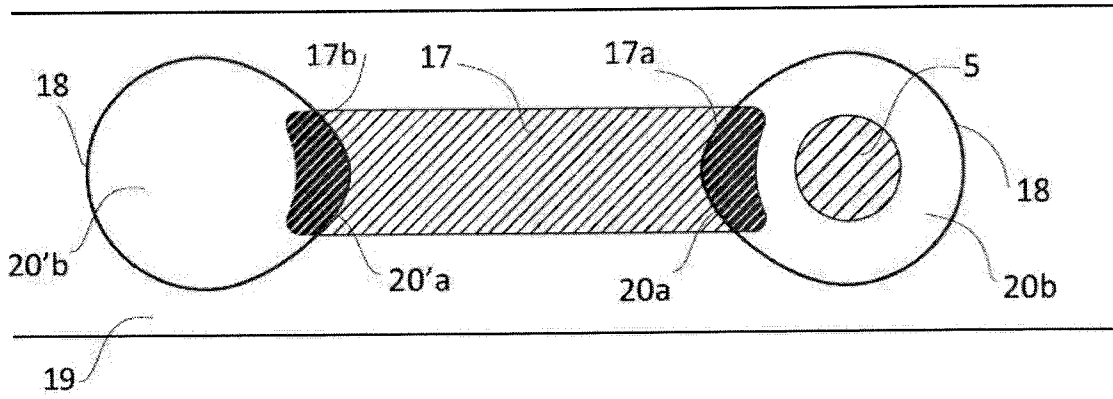

FIG. 21

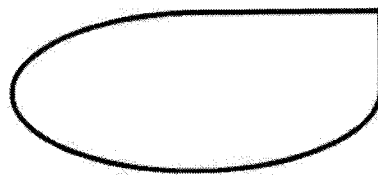

FIG. 22

17/17

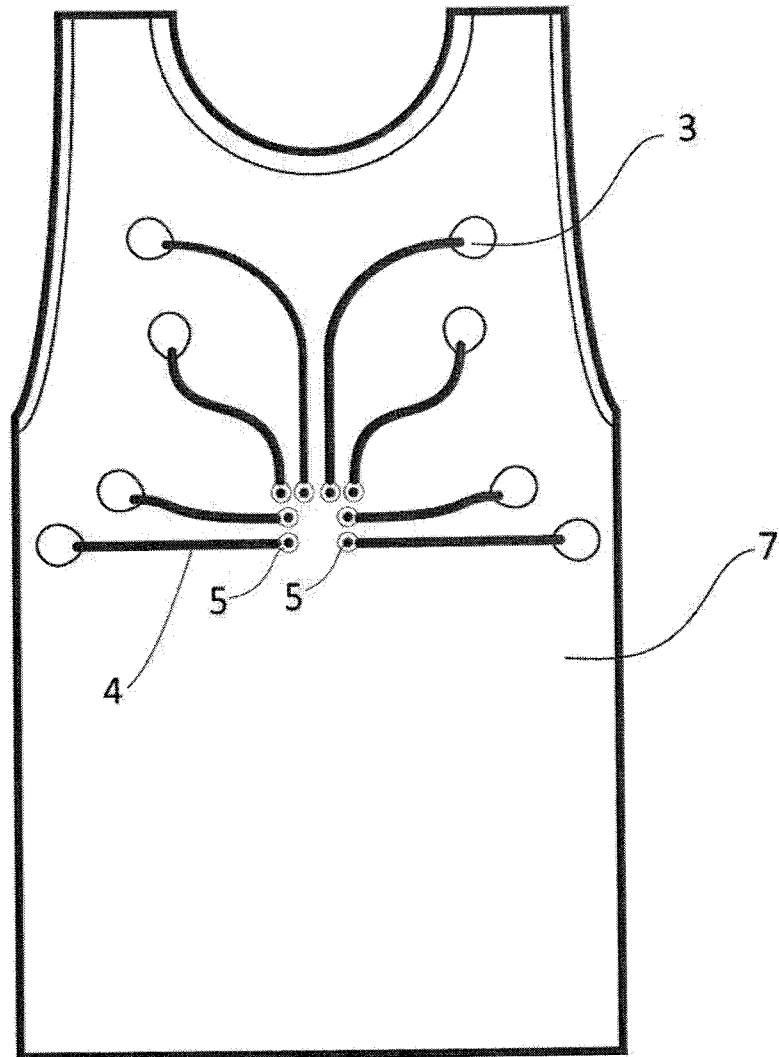

FIG. 23

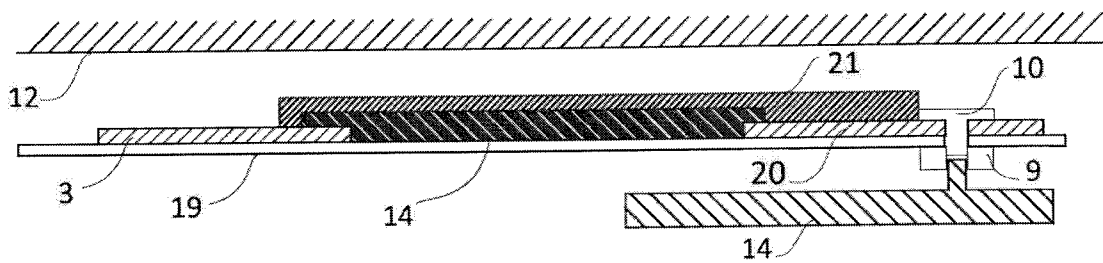

FIG. 24

INTERNATIONAL SEARCH REPORT

International application No
PCT/EP2013/063861

A. CLASSIFICATION OF SUBJECT MATTER
 INV. A41D13/12 A61B5/0408 A41D1/00 A61N1/04 A61B5/00
 ADD.
 According to International Patent Classification (IPC) or to both national classification and IPC

B. FIELDS SEARCHED
 Minimum documentation searched (classification system followed by classification symbols)
 A41D A61B A61N

Documentation searched other than minimum documentation to the extent that such documents are included in the fields searched

Electronic data base consulted during the international search (name of data base and, where practicable, search terms used)
 EPO-Internal , WPI Data

C. DOCUMENTS CONSIDERED TO BE RELEVANT

Category*	Citation of document, with indication, where appropriate, of the relevant passages	Relevant to claim No.
X	wo 2009/020274 AI (ELECTRONICS AND TELECOMMUNICAT [KR]; SHIN SEUNG-CHUL [KR]; JANG YONG-W) 12 February 2009 (2009-02-12)	1-4,7 , 12-14, 16-19
Y	abstract; figures 1, 3, 10, 15-16 paragraph [0009] paragraph [0037] - paragraph [0039] paragraph [0059] - paragraph [0110] -----	5,6, 8-11 , 15
Y	wo 2012/066056 AI (SMART SOLUTIONS TECHNOLOGI ES S L [ES]; MACIA BARBER AGUSTIN [ES]; LLOR) 24 May 2012 (2012-05-24) abstract; figures 2-5 page 9, line 1 - page 12, line 24 ----- -/- .	5,6, 8-11 , 15

Further documents are listed in the continuation of Box C. See patent family annex.

* Special categories of cited documents :

"A" document defining the general state of the art which is not considered to be of particular relevance	"T" later document published after the international filing date or priority date and not in conflict with the application but cited to understand the principle or theory underlying the invention
"E" earlier application or patent but published on or after the international filing date	"X" document of particular relevance; the claimed invention cannot be considered novel or cannot be considered to involve an inventive step when the document is taken alone
"L" document which may throw doubts on priority claim(s) or which is cited to establish the publication date of another citation or other special reason (as specified)	"Y" document of particular relevance; the claimed invention cannot be considered to involve an inventive step when the document is combined with one or more other such documents, such combination being obvious to a person skilled in the art
"O" document referring to an oral disclosure, use, exhibition or other means	"&" document member of the same patent family
"P" document published prior to the international filing date but later than the priority date claimed	

Date of the actual completion of the international search 13 September 2013	Date of mailing of the international search report 20/09/2013
---	---

Name and mailing address of the ISA/ European Patent Office, P.B. 5818 Patentlaan 2 NL - 2280 HV Rijswijk Tel. (+31-70) 340-2040, Fax: (+31-70) 340-3016	Authorized officer Martinez Möller, A
--	---

INTERNATIONAL SEARCH REPORT

International application No
PCT/EP2013/063861

C(Continuation). DOCUMENTS CONSIDERED TO BE RELEVANT		
Category*	Citation of document, with indication, where appropriate, of the relevant passages	Relevant to claim No.
A	wo 02/30279 AI (MAGILL ALAN REMY [GB]) 18 April 2002 (2002-04-18) abstract; claims 7-9; figures 1-4 page 4 - page 5 -----	1-19
A	ANJUM SALEEM ET AL: "Fabrication of Electrically Conductive Silicone Rubbers with High Elasticity and Analysis of Their Mechanical and Electrical Characteristics", POLYMERS, vol. 2, no. 3, 10 August 2010 (2010-08-10) , pages 200-210, XP055007217, DOI: 10.3390/polym2030200 abstract page 209, conclusions -----	1-19
A	wo 2005/088772 AI (KONINKL Philips ELECTRONICS NV [NL]; MARMAROPOULOS GEORGE [US]) 22 September 2005 (2005-09-22) abstract; figures 1-4 page 4, line 10 - page 7, line 9 -----	1-19
A	wo 2007/050650 A2 (SENSATEX INC [US]; SHARMA VIKRAM [US]) 3 May 2007 (2007-05-03) abstract; figures 4-12 paragraph [0068] - paragraph [0069] -----	1-19
A	us 2010/198043 AI (HOLZER CHRISTIAN [DE] ET AL) 5 August 2010 (2010-08-05) abstract; figures 1-4 paragraph [0045] - paragraph [0057] -----	1-19
A	wo 2004/110192 AI (KONINKL Philips ELECTRONICS NV [NL]; MARMAROPOULOS GEORGE [US]; VU GIA) 23 December 2004 (2004-12-23) abstract; figures 1-6 page 3, line 18 - page 5, line 3 -----	1-19

INTERNATIONAL SEARCH REPORT

International application No.
PCT/EP2013/063861

Box No. II Observations where certain claims were found unsearchable (Continuation of item 2 of first sheet)

This international search report has not been established in respect of certain claims under Article 17(2)(a) for the following reasons:

1. Claims Nos.:
because they relate to subject matter not required to be searched by this Authority, namely:

2. Claims Nos.: 20_10²
because they relate to parts of the international application that do not comply with the prescribed requirements to such an extent that no meaningful international search can be carried out, specifically:
see FURTHER INFORMATION sheet PCT/ISA/210

3. Claims Nos.:
because they are dependent claims and are not drafted in accordance with the second and third sentences of Rule 6.4(a).

Box No. III Observations where unity of invention is lacking (Continuation of item 3 of first sheet)

This International Searching Authority found multiple inventions in this international application, as follows:

1. As all required additional search fees were timely paid by the applicant, this international search report covers all searchable claims.

2. As all searchable claims could be searched without effort justifying an additional fees, this Authority did not invite payment of additional fees.

3. As only some of the required additional search fees were timely paid by the applicant, this international search report covers only those claims for which fees were paid, specifically claims Nos. :

4. No required additional search fees were timely paid by the applicant. Consequently, this international search report is restricted to the invention first mentioned in the claims; it is covered by claims Nos. :

Remark on Protest

- The additional search fees were accompanied by the applicant's protest and, where applicable, the payment of a protest fee.
- The additional search fees were accompanied by the applicant's protest but the applicable protest fee was not paid within the time limit specified in the invitation.
- No protest accompanied the payment of additional search fees.

FURTHER INFORMATION CONTINUED FROM PCT/ISA/ 210

Continuation of Box 11.2

Claims Nos.: 20-108

1 The application filed has 108 claims, of which 12 are independent. There is no clear distinction between the independent claims because of overlapping scope.

2 There are so many claims, and they are drafted in such a way that the claims as a whole are not in compliance with the provisions of clarity and conciseness of Art. 6 PCT and Rule 6 PCT, as it is particularly burdensome for a skilled person to establish the subject matter for which protection is sought.

3 As a matter of fact, the technical features in the different independent claims are described in such a way that it is not always possible to determine if they correspond to each other or not. As an example, independent claims 1, 20, and 86 comprise some technical features which might be deemed to correspond to each other in that they achieve a somewhat similar technical effect -despite differing terminology- while other features do not correspond to each other. This manner of claiming together with the total number of claims makes it particularly difficult for the skilled person to establish the subject matter for which protection is sought, therefore rendering the claims unclear (Art. 6 PCT).

4 Moreover, it appears to be possible for the applicant to define the invention with significantly less claims. As an example, it appears that it would have been possible to substitute claims 51-62 by a single claim using multiple dependency on a subset of claims 20-40. This, together with the total number of claims, leads to the claims not being concise (Art. 6 PCT) and their number being unreasonable in consideration of the nature of the invention (Rule 6 PCT).

5 The non-compliance with the substantive provisions as referred above is to such an extent that a meaningful search of the whole claimed subject matter can not be carried out. Furthermore, there is no reasonable basis in the description or elsewhere that indicates which subject matter would be expected to be claimed, i.e. to form the subject of the claims later in the procedure. Therefore, no meaningful search can be carried out (see Art. 17(2) (a) (ii) PCT and PCT International Search and Preliminary Examination Guidelines, par. 9.30).

6 The applicant has been given an opportunity to clarify the above mentioned issues according to the provision in the PCT Guidelines, par. 9.34 (Informal clarification). In his reply of 22.8.2013, the applicant has indicated that a subset of the claims should be searched, namely claims 1-19 together with whatever other claims can be searched in the same search.

7 The search will be restricted to claims 1-19 because of the reasons provided above. No search will be carried out for claims 20-108.

The applicant's attention is drawn to the fact that claims relating to inventions in respect of which no international search report has been established need not be the subject of an international preliminary

FURTHER INFORMATION CONTINUED FROM PCT/ISA/ 210

examination (Rule 66.1(e) PCT). The applicant is advised that the EPO policy when acting as an International Preliminary Examining Authority is normally not to carry out a preliminary examination on matter which has not been searched. This is the case irrespective of whether or not the claims are amended following receipt of the search report or during any Chapter II procedure. If the application proceeds into the regional phase before the EPO, the applicant is reminded that a search may be carried out during examination before the EPO (see EPO Guidelines C-IV, 7.2), should the problems which led to the Article 17(2) declaration be overcome.

INTERNATIONAL SEARCH REPORT

Information on patent family members

International application No PCT/EP2013/063861
--

Patent document cited in search report	Publication date	Patent family member(s)	Publication date
WO 2009020274 A1	12-02-2009	KR 100863064 B1	13-10-2008
		US 2010234715 A1	16-09-2010
		WO 2009020274 A1	12-02-2009

WO 2012066056 A1	24-05-2012	CA 2818005 A1	24-05-2012
		EP 2640262 A1	25-09-2013
		SG 190304 A1	28-06-2013
		US 2013225966 A1	29-08-2013
		WO 2012066056 A1	24-05-2012

WO 0230279 A1	18-04-2002	CA 2425224 A1	18-04-2002
		EP 1324692 A1	09-07-2003
		US 2003212319 A1	13-11-2003
		WO 0230279 A1	18-04-2002

WO 2005088772 A1	22-09-2005	CN 1926725 A	07-03-2007
		EP 1723701 A1	22-11-2006
		JP 2007526609 A	13-09-2007
		KR 20060123767 A	04-12-2006
		US 2007138298 A1	21-06-2007
		WO 2005088772 A1	22-09-2005

WO 2007050650 A2	03-05-2007	US 2007089800 A1	26-04-2007
		WO 2007050650 A2	03-05-2007

us 2010198043 A1	05-08-2010	DE 102008051536 A1	15-04-2010
		EP 2177156 A1	21-04-2010
		US 2010198043 A1	05-08-2010

wo 2004110192 A1	23-12-2004	AT 361005 T	15-05-2007
		CN 1809290 A	26-07-2006
		DE 602004006265 T2	10-01-2008
		EP 1638421 A1	29-03-2006
		JP 2006527799 A	07-12-2006
		KR 20060020682 A	06-03-2006
		US 2007093134 A1	26-04-2007
		WO 2004110192 A1	23-12-2004

专利名称(译)	电子纺织品组装		
公开(公告)号	EP2866596A1	公开(公告)日	2015-05-06
申请号	EP2013739954	申请日	2013-07-01
[标]申请(专利权)人(译)	智能解决方案技术公司		
申请(专利权)人(译)	SMART解决方案技术, S.L.		
当前申请(专利权)人(译)	SMART解决方案技术, S.L.		
[标]发明人	MACIA BARBER AGUSTIN LLORCA JUAN DANIEL VICENTE RENGEL CHRISTIAN GONZALVEZ MUNOZ BORJA		
发明人	MACIA BARBER, AGUSTIN LLORCA JUAN, DANIEL VICENTE RENGEL, CHRISTIAN GONZALVEZ MUNOZ, BORJA		
IPC分类号	A41D13/12 A61B5/0408 A61N1/00 A61N1/04 A61B5/00		
CPC分类号	A41D1/005 A61B5/04085 A61B5/6804 A61B5/6805 A61B2562/0209 A61N1/0484 A61B2562/0215 A41D13/12		
优先权	2012174367 2012-06-29 EP 61/666623 2012-06-29 US		
其他公开文献	EP2866596B1		
外部链接	Espacenet		

摘要(译)

本发明涉及一种组件, 其包括布置在织物上的弹性半导电或导电迹线和柔性导电支撑基座。本发明还涉及负载有导电材料的硅橡胶和/或氟硅橡胶用于制备半导体或导电轨道的用途, 以及导电织物的用途, 所述导电织物包含导电纤维用于制备导电支撑基座。本发明还涉及一种包括组件的传感器, 其中柔性导电支撑基座中的一个布置有刚性电气部件, 并且另一个柔性导电支撑基座的非接触区域适于用作电极, 其中, 其特征在于, 所述导电层在整个导电区域内包括填充有硅橡胶和/或氟硅橡胶的多个孔。本发明还涉及包括该传感器的装置以及包括该装置的服装。