



(11) **EP 3 056 149 B1**

(12) **EUROPEAN PATENT SPECIFICATION**

(45) Date of publication and mention of the grant of the patent:
11.03.2020 Bulletin 2020/11

(51) Int Cl.:
A61B 5/00 (2006.01)

(21) Application number: **16163909.1**

(22) Date of filing: **20.09.2011**

(54) **LOCATING AND ANALYZING PERFORATOR FLAPS FOR PLASTIC AND RECONSTRUCTIVE SURGERY**

ORTUNG UND UNTERSUCHUNG VON PERFORATORLAPPEN FÜR DIE PLASTISCHE UND REKONSTRUKTIVE CHIRURGIE

LOCALISATION ET ANALYSE DE LAMBEAUX PERFORANTS POUR UNE CHIRURGIE PLASTIQUE ET RECONSTRUCTIVE

(84) Designated Contracting States:
AL AT BE BG CH CY CZ DE DK EE ES FI FR GB GR HR HU IE IS IT LI LT LU LV MC MK MT NL NO PL PT RO RS SE SI SK SM TR

(30) Priority: **20.09.2010 US 933477**

(43) Date of publication of application:
17.08.2016 Bulletin 2016/33

(62) Document number(s) of the earlier application(s) in accordance with Art. 76 EPC:
11826475.3 / 2 618 737

(73) Proprietor: **Novadaq Technologies ULC**
Burnaby, BC V5A 4W2 (CA)

(72) Inventors:
• **Dvorsky, Peter**
Toronto, Ontario M4L 3X5 (CA)

- **Goyette, David Mark Henri**
Mississauga, Ontario L5M 2J9 (CA)
- **Ferguson Jr., Bruce T.**
Raleigh, NC North Carolina 27615 (US)
- **Chen, Cheng**
Greenville, NC 27858 (US)

(74) Representative: **V.O.**
P.O. Box 87930
Carnegieplein 5
2508 DH Den Haag (NL)

(56) References cited:
WO-A2-2009/127972 US-A1- 2008 044 073

- **THOMASON M E ET AL: "COMT genotype and resting brain perfusion in children", NEUROIMAGE, ELSEVIER, AMSTERDAM, NL, vol. 48, no. 1, 15 October 2009 (2009-10-15), pages 217-222, XP026438765, ISSN: 1053-8119 [retrieved on 2009-06-12]**

EP 3 056 149 B1

Note: Within nine months of the publication of the mention of the grant of the European patent in the European Patent Bulletin, any person may give notice to the European Patent Office of opposition to that patent, in accordance with the Implementing Regulations. Notice of opposition shall not be deemed to have been filed until the opposition fee has been paid. (Art. 99(1) European Patent Convention).

Description

[0001] Plastic and reconstructive surgery often entails the localization and clinical evaluation of a flap of skin and subcutaneous tissue which is supplied by isolated perforator vessels and that is potentially suitable for grafting in another part of the body. Perforators pass from their source vessel to the skin surface, either through or between deep muscular tissues. Well-vascularised flaps are good candidates for grafts.

[0002] For example, abdominal donor-site flaps have become the standard for autologous breast reconstruction since the early 1980s. Within the abdomen, free fat options range from complete transverse rectus abdominis musculocutaneous (TRAM) flaps to isolated perforator flaps, such as the deep inferior epigastric artery (DIEA) perforator flap. Perforator flaps have allowed the transfer of the patient's own skin and fat in a reliable manner also in other areas of tissue reconstruction, with minimal donor-site morbidity. Flaps that relied on a random pattern blood supply were soon supplanted by pedicled, axial patterned flaps that could reliably transfer great amounts of tissue. The advent of free tissue transfer allowed an even greater range of possibilities to appropriately match donor and recipient sites. The increased use of perforator flaps has escalated the need for a pre-operative familiarity of an individual's particular anatomical feature of the DIEA and its perforating branches, particularly given the significant variation in that anatomy of the vascular supply to the abdominal wall.

[0003] Localization and evaluation of perforators is a painstaking and time-consuming process. Pre-operative computed tomography angiographic (CTA) imaging is often performed to do the localization. Such an approach entails considerable expense and has the additional complication that the surgeon must mentally correlate the images from the previously acquired 3D modality with the current 2D view of the patient now lying on the operating table. The search for a more favorable imaging modality is thus continuing, with recent interest in the use of indocyanine green (ICG) fluorescence imaging, wherein blood circulation is assessed through the skin on the basis of a fluorescence signal. Fluorescence in ICG with an emission peak around 830 nm occurs as a result of excitation by radiation in the near-infrared spectral range. Excitation light with a wavelength around 800 nm can be produced, for example, by a diode laser, light emitting diodes (LED), or other conventional illumination sources, such as arc lamps, halogen lamps with a suitable bandpass filter. The skin is transparent to this wavelength.

[0004] ICG strongly binds to blood proteins and has previously been used for cardiac output measurement, hepatic function evaluation, and ophthalmic angiography, with few adverse reactions. Evaluation of ICG fluorescence signals can be used to locate perforators. Since the skin surface near a perforator generally accumulates more blood and at a faster rate than the surrounding tissue,

once ICG is injected, perforators tend to fluoresce brighter and faster than the surrounding tissue. This rapid, high-intensity fluorescence enables visual localization of the perforator. Often, however, the surgeon is interested not merely in localization but also in evaluation and comparison to support good clinical decision making. The surgeon needs to decide which of several perforators the best graft candidates are. Here, simple visual observation while fluorescence rapidly accumulates and dissipates does not suffice. For example, the tendency of residual ICG from successive injections to accumulate in tissue and to gradually raise the background brightness with each injection further confounds easy visual discrimination of the best candidate perforators. In addition, ICG sometimes moves exceedingly slowly over several minutes making such on-the-fly analysis very challenging and subjective. A surgeon will make an assessment by raising the following questions:

- How much ICG-bound blood is in the tissue?
- How long does it stay in the tissue?
- How quickly does it move through the tissue?
- After the bolus is injected, in which order do anatomical areas light up?

[0005] These questions are difficult to answer on a subjective basis. Accordingly, there is a need for more advanced image processing and display methods to apply objective standards to localize and evaluate perforators.

SUMMARY OF THE INVENTION

[0006] According to the invention is provided a device for non-invasive, through the skin determination of tissue perfusion according to claim 1, and a method for non-invasive, through the skin determination of tissue perfusion according to claim 8, for supporting direct normalized quantitative comparison of regions of perfusion on the tissue.

[0007] In international patent application WO2009/127972A2 the present inventors also described a device for non-invasive, through the skin determination of tissue perfusion, and a method for non-invasive, through the skin determination of tissue perfusion. However, said document does not relate to supporting direct normalized quantitative comparison of regions of perfusion on the tissue.

[0008] A method for preoperative identification of a perforator vessel for plastic and/or reconstructive surgery using ICG fluorescence angiography imaging is disclosed, which includes time-resolved image processing to highlight perforator locations and to enable visual discrimination among candidate perforators by various computed metrics. The surgeon is able to select and compare the results of algorithms that analyze the time series and output the metrics according to at least one of the following processing acts:

Determine time-integrated fluorescence on a pixel-by-

pixel basis.

[0009] Compute an average fluorescence by dividing the time-integrated fluorescence by the elapsed time.

[0010] Determine a rate of increase/wash-out in the fluorescence.

[0011] Determine the elapsed time to achieve peak fluorescence.

[0012] The various image processing steps process the image pixels independently and compute a unique numerical metric for each pixel in the input sequence observed across the entire time of the acquisition or a selected temporal sub-range. Each image output is thus a numerical array having the same dimensions, i.e. number and arrangement of pixels, as a frame in the input image sequence. Thus, the processed image can be displayed, for example, as a three-dimensional representation, for example a contour map, of the computed pixel values across the imaged area, or as a color-coded two-dimensional image or a relief map. Such image representations facilitate rapid comprehension of image features and comparison between regions on the images, in this case the location of the perforators under the skin.

[0013] These and other features and advantages of the present invention will become more readily appreciated from the detailed description of the invention that follows.

BRIEF DESCRIPTION OF THE DRAWINGS

[0014] The following Figures depict certain illustrative embodiments of the invention in which like reference numerals refer to like elements. These depicted embodiments are to be understood as illustrative of the invention and not as limiting in any way.

FIG. 1 shows schematically a camera system for observing ICG fluorescence;

FIG. 2 shows an ICG fluorescence image of an area of skin, with the pixel values integrated over time;

FIG. 3 shows an ICG fluorescence image of an area of skin integrated over time, with the pixel values inversely weighted by elapsed time;

FIG. 4 shows an ICG fluorescence image of an area of skin, with the pixel values determined by the rate of increase of fluorescence;

FIG. 5 shows an ICG fluorescence image of an area of skin, with the pixel values determined by elapsed time to maximum fluorescence; and

FIG. 6 shows an ICG fluorescence image of an area of skin, with the pixel values determined by peak fluorescence;

FIG. 7 shows an overlay of the fluorescence image processed with a variable contrast transfer function;

FIG. 8 shows an overlay of the fluorescence image processed with another variable contrast transfer function;

FIG. 9 shows an overlay of the fluorescence image processed with yet another variable contrast transfer

function;

FIG. 10A is a fluorescence image of the perfused region; and

FIG. 10B is a black/white rendition of a colored overlay corresponding to the fluorescence image of FIG. 10A, with markers indicating a normalized intensity.

DETAILED DESCRIPTION

[0015] Preoperative determination of the location of perforator vessels in perforator flaps by a non-invasive method, before any incision is made, is disclosed.

[0016] FIG. 1 shows schematically a device for a non-invasive, through the skin determination of tissue perfusion in operative, in particular preoperative, applications by ICG fluorescence imaging. An infrared light source, for example, one or more diode lasers or LEDs, with a peak emission of about 780-800 nm for exciting fluorescence in ICG is located inside housing 1. The fluorescence signal is detected by a CCD camera 2 having adequate near-IR sensitivity; such cameras are commercially available from several vendors (Hitachi, Hamamatsu, etc.). The CCD camera 2 may have a viewfinder 8, but the image may also be viewed during the operation on an external monitor which may be part of an electronic image processing and evaluation system 11.

[0017] A light beam 3, which may be a divergent or a scanned beam, emerges from the housing 1 to illuminate an area of interest 4, i.e. the area where a flap with suitable perforator vessels is expected to be located. The area of interest may be about 10 cm x 10 cm, but may vary based on surgical requirements and the available illumination intensity and camera sensitivity.

[0018] A filter 6 is typically placed in front of the camera lens 7 to block excitation light from reaching the camera sensor, while allowing fluorescence light to pass through. The filter 6 may be an NIR long-wave pass filter (cut filter), which is only transparent to wavelengths greater than about 815 nm, or preferably a bandpass filter transmitting at peak wavelengths of between 830 and 845 nm and having a full width at half maximum (FWHM) transmission window of between about 10 nm and 25 nm, i.e. outside the excitation wavelength band. The camera 2 may also be designed to acquire a color image of the area of interest to allow real-time correlation between the fluorescence image and the color image.

[0019] The device illustrated in FIG. 1 can be used to identify/ locate perforator vessels prior to surgery- this will assist the surgeon in selecting the best flap or flap zone for use during the reconstruction.

[0020] In other post-operative applications, the device can be used to:

Validate anastomotic patency and arterial and venous flow - this can potentially improve outcomes to eliminate flap failure which can be a result of poor arterial flow and inadequate perfusion as well as poor venous return resulting in congestion.

[0021] According to the invention in post-operative ap-

plications, the device can be used to visualize and confirm complete tissue perfusion, as micro-vascular perfusion to the entire flap and native tissue is critical to flap survival.

[0022] Perforator locations are visualized by image processing and presentation techniques to enable easy and objective visual discrimination among candidate perforators. ICG is injected and the entire ICG fluorescence perfusion and wash-out cycle is captured by the imaging device. After image acquisition, the entire sequence or some temporal sub-range of the images is processed by an image processing algorithm, which may be selected by the surgeon.

[0023] Processed results of the fluorescence measurements may be visualized, for example, as false color images or as a contour map, to enable rapid visual evaluation according to the applied algorithm metric. For example, the fluorescence intensity for each pixel may be rendered as a spectral color varying from blue ("cool" spots or low fluorescence-intensity or rate) to red ("hot" spots or high fluorescence-intensity or rate). Other spectral associations are easily accommodated. The output may be presented as a semi-transparent overlay on the original anatomical images. This enables visual correlation of "hot" spots with the underlying anatomy. The meaning of "hot" spots varies with the algorithm employed, such as integrated intensity, weighted or unweighted, rate of increase or wash-out.

[0024] The user is given interactive control over the "hot" to "cool" color mapping and can vary it in real time to explore finer or coarser sub-ranges of the dynamic range of each algorithm's output metric. As the color window is widened, the hottest regions are highlighted first, followed by the cooler regions. This kind of adjustment can be made by changing the mapping of luminosity or contrast between the acquired pixels and the pixels in the displayed image. Such mapping functions may be included in standard imaging programs. This windowing process based on the currently employed metric aids in discriminating between perforators and enhances perception and improves understanding by the surgeon of the applied ICG dynamics.

[0025] The invention also supports the simultaneous display and evaluation of two sequences from two different locations on the patient's skin. This enables comparison of candidate flaps that are separated by a distance greater than the imaging system's field of view.

[0026] FIG. 2 shows an image of an area of a patient's skin where suitable perforator vessels are to be identified. Each pixel represents the time integral of fluorescence intensity over the exposure time for the image sequence. This mode is typically referred to as "integration mode" in image processing and many image processors offer this mode as a standard feature. In practice, the pixel intensities (collected charges in a CCD) acquired during each frame in the image sequence are added on a pixel-by-pixel basis, for example in the image processor, and divided by the number of frames, whereafter the sum

may be normalized to a fixed dynamic range, for example, from 1 to 255 (8-bits). The notion is that brighter pixels in an image represent an area of the skin infused with a greater volume of blood carrying ICG over a preset period of time. In FIG. 2, the perforator vessel 24 exhibits the highest integrated fluorescence intensity, with another perforator vessel exhibiting weaker fluorescence intensity shown as 26.

[0027] Note that the transparency of the image has been set such that the physician's marker 22 is visible through the transparent color overlay of the ICG fluorescence image at the upper right of the screen.

[0028] FIG. 3 shows an ICG fluorescence image of the same area of skin integrated over time, with the pixel values inversely weighted by elapsed time. This image processing algorithm is similar to the previously described integration, but instead of adding the measured intensities of each pixel directly, the measured intensity values are first divided by the elapsed time after start of the observation of ICG fluorescence, before being added. In this way, earlier fluorescence signals are given a greater significance than fluorescence signals acquired later. The "hottest" pixels are those pixels that in the sequence of image frames fluoresce earlier than other pixels which the ICG bolus reaches at a later time. The same perforator vessel 34 is identified as in FIG. 2, with another vessel 36 barely identifiable.

[0029] FIG. 4 shows an ICG fluorescence image, again of the same area of skin, with the pixel values in this image determined by the rate of increase of fluorescence intensity. In this image processing algorithm, a slope of the pixel intensity versus elapsed time is computed for each pixel in an image. For example, each pixel may have an assigned lowest intensity value (baseline) and an assigned highest intensity value (or another relatively high-intensity value). For each pixel, the time when the pixel intensity crosses the baseline and the time when the pixel intensity crosses the high-intensity value are noted. From this information, the image processing algorithm computes a rate of increase for each pixel in the image, with "hotter" pixels having a greater slope, i.e., they reach the high-intensity value faster than "cooler" pixels. This embodiment of the image processing algorithm thus highlights the speed at which the ICG bolus reaches the perforator vessels. The transparency has been turned off in FIG. 4, so that the surgeon's tool is not visible in the image.

[0030] The previously identified perforator vessel, shown here with the reference symbol 44, is much better defined, as are the vessel 46 (previously shown as 26 and 36) and another vessel 48.

[0031] FIG. 5 shows an ICG fluorescence image of the same area of skin, with the pixel values determined by elapsed time to maximum fluorescence. Unlike FIG. 4, which displays the time rate of change, the image processing algorithm of FIG. 5 displays the time at which pixels reach their maximum intensity, with the "hotter" pixels reaching their respective peak fluorescence inten-

sity sooner than cooler pixels. The algorithm thus highlights areas of the image in the order in which perforators reach their peak intensity. In this image, the previously identified perforator vessels 24, 34, 44 is again clearly distinguishable, as are the vessels 56 and 58 which correspond to the vessels 46 and 48 of FIG. 4.

[0032] FIG. 6 shows an ICG fluorescence image of the same area of skin, with the pixel values determined by the peak fluorescence value at each pixel. Higher ("hot") fluorescence intensity values 64 may indicate a higher ICG concentration or may be caused by perforator vessels located closer to the skin surface, which reduces absorption of the excitation light/fluorescence response. The vessels 66, 68 which were clearly visible in FIGS. 4 and 5, are barely distinguishable from the background.

[0033] While the images shown, for example, in FIGS. 2 and 6 are rendered with a linear contrast transfer function providing a 1:1 mapping of pixel values processed with the various algorithms described above to the displayed pixel intensities, images can also be rendered (as contour maps or false color overlays) with a variable contrast transfer function to enhance the visual differences in the image. In addition, labels may be placed in the overlay images, hereinafter referred to as ACR (accumulated or time-integrated intensity ratio) labels, which facilitate a quantitative comparison between two or more regions of the anatomy.

[0034] Because absolute pixel values in the image change when the dynamic range and slope of the variable contrast transfer function is modified, the ACR labels allow the user to compare the relative perfusion in different image regions as measured by any of the selected overlay techniques (e.g. accumulated/ time-averaged intensity, etc.).

[0035] The following approach is used to compute the ACR label values. For clarity, we assume that accumulated intensity is selected as overlay technique, although the same approach can be used with any of the available overlay techniques.

[0036] The accumulated intensity for all pixels for all images in the image sequence is computed over a time window.

[0037] The accumulated intensity is averaged over a region of the selected label (for example, a 5x5 pixel square matrix).

[0038] The averaged intensity is normalized to the maximum value of the accumulated intensity in the entire image.

[0039] The normalized averaged intensity is scaled, with the maximum value of the transfer function representing 100%.

[0040] By following this approach, the relative ratio of two different ACR labels remains unchanged even though the slope of the transfer function is modified. FIGS. 7 and 8 show a fluorescence image from the image sequence that has been processed with one of the aforementioned algorithms (upper part of the gray-scale image) and the false-color overlay image rendering the ac-

cumulated intensity from the sequence in color (from blue for low values to red for high values) for two different contrast functions. The pixel values in FIG. 7 are processed with a first contrast transfer function, giving two regions with 52% and 72% intensity, respectively, corresponding to a ratio of $52/72 = .72$ between the two labeled regions. The second overlay image in FIG. 8 shows the same pixel values processed with a different contrast transfer function, with the intensity in the two regions now labeled 99% and 71%, respectively. However, their relative ratio remains essentially unchanged at $71/99 = 0.72$.

[0041] The user can modify the transfer function so that a control region is labeled at 100%, wherein all other regions could then be compared to the control region.

[0042] FIG. 9 shows that the overlay is transparent where accumulated intensity pixels have a value less than the point where the bottom of the transfer function ramp intersects the horizontal pixel value axis. Further, this demonstrates that in this example 12% of the image area (Coverage number in the lower right of the bottom window) has accumulated intensity greater than 52% of the maximum accumulated intensity. The illustration shows several regions bounded by their 52% contours.

[0043] In the aforescribed approach, the user could place labels on the image to compare relative perfusion of different tissue zones. These labels would normalize the accumulated intensity in a small region beneath the label to the accumulated intensity present in the zone at the top end of the color map range of interest. Although the value of individual labels would vary as the color mapping range was shifted, the ratios of the labels to one another would remain constant.

[0044] Practical trials have demonstrated that modifications in the aforescribed methods would be desirable in order to better quantify the results and allow a more consistent comparison between perfused areas.

[0045] Clinicians generally want to perform a consistent comparison of the perfusion of suspect tissue to that of well-perfused, "good" tissue. One way of doing that with the original technique described above is to go through the burdensome process of manually adjusting the color mapping range until a label placed on well-perfused tissue reaches 100%. This label may now be used as a "good" tissue reference.

[0046] Clinicians generally want to identify whether tissue which exhibits relative accumulated intensity at some percentage as compared to good tissue will suffer from necrosis. Inherent noise in the camera, variable conditions of illumination and surface reflectivity, and the presence of residual ICG in the patient make it difficult to ensure that the ratios are consistent.

[0047] Although the label ratios remained constant as the color mapping changed, clinicians found it confusing that the label values themselves vary in the process.

[0048] Two reference labels are placed on the image, either explicitly in a manual operation or implicitly through automatic computation as described below. The labels

are denoted as the background or "0 Marker" and the reference or "100 Marker". Any additional labels placed on the accumulated intensity matrix are normalized to the range established by these markers.

[0049] Ideally, the "0 Marker" will be placed on native tissue outside the transplant flap. The accumulated intensity in a small region beneath this marker denotes background intensity that would result from background noise in the camera, possibly combined with signal from some residual ICG in the patient from prior acquisitions.

[0050] Using clinical judgment, the operator places the "100 Marker" on tissue that the clinician has identified as being well-perfused, "good" tissue. This establishes the "good" tissue reference.

[0051] The two markers now support direct normalized quantitative comparison of regions of perfusion on the flap.

[0052] Labels values are computed using the following formula:

$$L = 100 * (A_{label} - A_0) / (A_{100} - A_0),$$

where:

A_{label} represents the accumulated intensity in the area beneath the label

A_0 represents the background accumulated intensity in the area beneath the "0 Marker"

A_{100} represents the reference accumulated intensity in the area beneath the "100 Marker"

[0053] All existing and newly placed label values are now normalized to the range between the "0 Marker" and "100 Marker". Label values can exceed 100% and now do not change as the color mapping range is shifted for enhanced visualization.

[0054] FIGS. 10A and 10B illustrate an exemplary embodiment of this technique. FIG. 10A is a fluorescence image of the perfused region, similar to those described above with reference to FIGS. 2 to 6. FIG. 10B is a black/white rendition of a colored overlay, with markers or label values computed with the formula:

$$L = 100 * (A_{label} - A_0) / (A_{100} - A_0).$$

[0055] The "0 Marker" is denoted in the upper left corner by the circle enclosing a "0" and the "100 Marker" is denoted in the upper right corner by the circle enclosing a "100". Because all areas of the tissue show some perfusion, the "0 Marker" has been placed on a surgical clip within the field of view.

[0056] The following are additional/alternative options for deriving values for the "0 Marker" or accumulated background intensity:

If no separate "0 Marker" is explicitly placed, a value for

the "0 Marker" can be derived by averaging the accumulated intensity present in the first frame captured prior to the arrival of the ICG bolus. The average accumulated intensity is then computed by multiplying initial frame values by the number of frames in the sequence.

[0057] Alternatively, in the absence of a separate "0 Marker", a value for the "0 Marker" can be derived by first automatically determining what pixels represent tissue and then examining the first frame to compute the average background intensity only for those tissue pixels. The changing pixels are those which receive blood with ICG. To locate these tissue pixels, the software locates pixels whose intensity changes to exceed a predetermined threshold value. Unchanged pixels are disregarded.

[0058] A physical reference standard or patch with a known near-infrared reflectance may be placed in the field of view. Several of these physical patches would be provided to simulate different skin tones with known reflectance in the visual spectrum. The "0 Marker" could then be explicitly placed over these markers to approximate the accumulated intensity underneath the tissue that is not perfused with ICG-laden blood. This would allow normalization to different illumination conditions in the operating room.

[0059] In summary, labels can be used to easily compare different perfusion boundaries to the perfusion that is present in known good tissue. These labels now correct for the effects of residual ICG, camera noise, and other NIR scattering effects.

[0060] The described embodiments detect a fluorescence signal emitted transcutaneously by ICG following excitation in the near-infrared spectral range. However, those of skill in the art will appreciate that other dyes which can be excited and emit fluorescence in a spectral range where tissue transmits light can also be used.

[0061] While the present invention has been described with reference to an example of arterial blood flow, i.e. supply of blood to the perforator vessel(s), the method may also detect graft failure due to venous congestion by quantifying and displaying the rate of change from peak intensity back down to the baseline. This will highlight venous return in the perfusion area.

[0062] While the invention is receptive to various modifications, and alternative forms, specific examples thereof have been shown in the drawings and are herein described in detail. It should be understood, however, that the invention is not limited to the particular forms or methods disclosed, but to the contrary, the invention is meant to cover all modifications, equivalents, and alternatives falling within the scope of the appended claims.

Claims

1. A device for non-invasive, through the skin determination of tissue perfusion in post-operative applications by indocyanine green, ICG, fluorescence imaging for visualizing and confirming complete tissue

perfusion to a flap, the device comprising:

- means for detecting a fluorescence response arising from a bolus of indocyanine green (ICG) in a bloodstream in the tissue;
- means for acquiring a temporal sequence of images of the fluorescence response over a period of time;
- means for computing and displaying an image wherein each pixel represents a time-integrated fluorescence intensity, time-derivative of the intensity, an elapsed time to achieve peak fluorescence, or a peak fluorescence value over the entire temporal sequence of images; and
- means for placing a background label on a region representing background intensity, and a reference label on a well-perfused region on the image, and for normalizing any additionally placed label values to the range between the background label and the reference label for supporting direct normalized quantitative comparison of regions of perfusion on the tissue.

2. The device of claim 1 wherein derivation of the time-integrated intensity or the time-derivative of the intensity for each pixel comprises (i) addition on a pixel-by-pixel basis a plurality of pixel intensities acquired during each frame in the temporal sequence of images and division of a sum of the pixel intensities by the number of frames in the temporal sequence of images; (ii) division of each pixel intensity acquired during each frame in the temporal sequence of images by an elapsed time after ICG bolus administration and addition of the divided pixels; (iii) division of the time-integrated intensity value for each pixel by an elapsed time; (iv) determination of an elapsed time after ICG bolus administration until time-integrated fluorescence intensity for each pixel reaches a peak value; or (v) computation for each pixel of a slope of the pixel intensity versus elapsed time.
3. The device of any one of claims 1 or 2 wherein the image is rendered with a contrast transfer function to (i) enhance visual differences in the map; (ii) represent different perfusion characteristics in different colours; or a combination of (i) and (ii), wherein preferably the contrast transfer function is a linear contrast transfer function or a non-linear contrast transfer function, and wherein more preferably the non-linear contrast transfer function is a function with regions of different slope, and wherein the different slopes and transition between the different slopes are adjusted while using the device of any one of claims 1 or 2 to evaluate tissue perfusion.
4. The device of any one of claims 1 to 3 further comprising means for displaying the image as a semi-transparent overlay on an anatomical image of the

subject, a contour map, a relief map, or a numerical representation.

5. The device of any one of claims 1 to 4 further comprising means for simultaneously displaying two sequences from two different locations on the patient's skin.
6. The device of any one of claims 1 to 5 wherein the well-perfused region is designated as a "100 Marker" and the region representing background is designated as a "0 Marker".
7. The device of any one of claims 1 to 6 wherein the time-integrated intensity or the time-derivative of the intensity are averaged over a predefined region of the temporal sequence of images and normalized to a maximum value of the time-integrated intensity or the time-derivative of the intensity in the entire image, wherein the normalized averaged time-integrated intensity or the time-derivative of the intensity is scaled using a maximum value of a contrast transfer function.
8. A method for non-invasive, through the skin determination of tissue perfusion in post-operative applications by indocyanine green, ICG, fluorescence imaging for visualizing and confirming complete tissue perfusion to a flap in a tissue of a subject, the method comprising:
 - detecting a fluorescence response arising from a bolus of indocyanine green (ICG) in a bloodstream in the tissue;
 - acquiring a temporal sequence of images of the fluorescence response over a period of time;
 - computing and displaying an image wherein each pixel represents a time-integrated fluorescence intensity, time-derivative of the intensity, an elapsed time to achieve peak fluorescence, or a peak fluorescence value over the entire temporal sequence of images;
 - placing a background label on a region representing background intensity, and a reference label on a well-perfused region; and
 - normalizing any additionally placed label values to the range between the background label and the reference label for supporting direct normalized quantitative comparison of regions of perfusion on the tissue.
9. The method of claims 8 wherein deriving the time-integrated intensity or the time-derivative of the intensity for each pixel comprises (i) adding on a pixel-by-pixel basis a plurality of pixel intensities acquired during each frame in the temporal sequence of images and dividing a sum of the pixel intensities by the number of frames in the temporal sequence of

images; (ii) dividing each pixel intensity acquired during each frame in the temporal sequence of images by an elapsed time after ICG bolus administration and adding the divided pixels; (iii) dividing time-integrated intensity value for each pixel by an elapsed time; (iv) determining an elapsed time after ICG bolus injection until time-integrated fluorescence intensity for each pixel reaches a peak value; or (v) computing for each pixel a slope of the pixel intensity versus elapsed time.

10. The method of any one of claims 8 or 9 further comprising rendering the image with a contrast transfer function to (i) enhance visual differences in the spatial map; (ii) represent different perfusion characteristics in different colours; or a combination of (i) and (ii) wherein preferably the contrast transfer function is a linear contrast transfer function or a non-linear contrast transfer function, and wherein more preferably the non-linear contrast transfer function is a function with regions of different slope, and wherein the different slopes and transition between the different slopes are adjusted while performing the method to evaluate tissue perfusion.
11. The method of any one of claims 8 to 10 further comprising displaying the image as a semi-transparent overlay on an anatomical image of the subject, a contour map, a relief map, or a numerical representation.
12. The method of any one of claims 8 to 11 further comprising simultaneously displaying two sequences from two different locations on the patient's skin.
13. The method of any one of claims 8 to 12 wherein the well-perfused region is designated as a "100 Marker" and the region representing background is designated as a "0 Marker".
14. The method of any one of claims 8 to 13 wherein the time-integrated intensity or the time-derivative of the intensity are averaged over a predefined region of the temporal sequence of images and normalized to a maximum value of the time-integrated intensity or the time-derivative of the intensity in the entire image, wherein the normalized averaged time-integrated intensity or the time-derivative of the intensity is scaled using a maximum value of a contrast transfer function.

Patentansprüche

1. Vorrichtung zur nicht-invasiven Bestimmung der Gewebedurchblutung durch die Haut bei postoperativen Anwendungen durch Indocyaningrün, ICG, Fluoreszenzbildgebung zur Visualisierung und Bestäti-

gung der vollständigen Gewebedurchblutung zu einem Lappen, wobei die Vorrichtung Folgendes umfasst:

- 5 - Mittel zum Nachweisen einer Fluoreszenzantwort, die von einem Bolus von Indocyaningrün (ICG) in einem Blutstrom im Gewebe entsteht;
- Mittel zum Erfassen einer zeitlichen Folge von Bildern der Fluoreszenzantwort über einen Zeitraum;
- 10 - Mittel zum Berechnen und Anzeigen eines Bildes, wobei jedes Pixel eine zeitintegrierte Fluoreszenzintensität, eine zeitliche Ableitung der Intensität, eine verstrichene Zeit zum Erreichen einer Spitzenfluoreszenz oder einen Spitzenfluoreszenzwert über die gesamte zeitliche Folge von Bildern darstellt; und
- Mittel zum Platzieren eines Hintergrundetiketts auf einem Bereich, der die Hintergrundintensität darstellt, und eines Referenzetiketts auf einem gut durchbluteten Bereich des Bildes und zum Normalisieren zusätzlich platzierter Etikettenwerte auf den Bereich zwischen dem Hintergrundetikett und dem Referenzetikett zur direkten Unterstützung von normalisiertem quantitativem Vergleich von Durchblutungsbereichen auf dem Gewebe.
2. Vorrichtung nach Anspruch 1, wobei die Ableitung der zeitintegrierten Intensität oder der zeitlichen Ableitung der Intensität für jedes Pixel Folgendes umfasst: (i) pixelweises Hinzufügen mehrerer Pixelintensitäten, die während jedes Frames in der zeitlichen Folge von Bildern erfasst wurden und Teilen einer Summe der Pixelintensitäten durch die Anzahl von Frames in der zeitlichen Folge von Bildern; (ii) Teilen jeder Pixelintensität, die während jedes Frames in der zeitlichen Folge von Bildern erfasst wurde, durch eine nach der Verabreichung des ICG-Bolus verstrichene Zeit und Hinzufügen der geteilten Pixel; (iii) Teilen des zeitintegrierten Intensitätswertes für jedes Pixel durch eine verstrichene Zeit; (iv) Bestimmung einer verstrichenen Zeit nach der Verabreichung des ICG-Bolus, bis die zeitintegrierte Fluoreszenzintensität für jedes Pixel einen Spitzenwert erreicht; oder (v) Berechnung für jedes Pixel einer Steigung der Pixelintensität gegenüber der verstrichenen Zeit.
3. Vorrichtung nach einem der Ansprüche 1 oder 2, wobei das Bild mit einer Kontrastübertragungsfunktion gerendert wird, um (i) visuelle Unterschiede in der Karte zu verbessern;
- (ii) unterschiedliche Durchblutungseigenschaften in unterschiedlichen Farben darzustellen; oder eine Kombination von (i) und (ii), wobei die Kontrastübertragungsfunktion vorzugsweise eine lineare Kontrastübertragungsfunktion oder eine nichtlineare

- Kontrastübertragungsfunktion ist und wobei die nichtlineare Kontrastübertragungsfunktion bevorzugter eine Funktion mit Bereichen unterschiedlicher Steigung ist, und wobei die unterschiedlichen Steigungen und der Übergang zwischen den unterschiedlichen Steigungen eingestellt werden, während die Vorrichtung nach einem der Ansprüche 1 oder 2 verwendet wird, um die Gewebedurchblutung zu bewerten.
4. Vorrichtung nach einem der Ansprüche 1 bis 3, ferner mit einem Mittel zum Anzeigen des Bildes als semitransparente Überlagerung auf einem anatomischen Bild des Probanden, einer Konturkarte, einer Reliefkarte oder einer numerischen Darstellung.
5. Vorrichtung nach einem der Ansprüche 1 bis 4, ferner mit einer Vorrichtung zum gleichzeitigen Anzeigen von zwei Folgen von zwei verschiedenen Stellen auf der Haut des Patienten.
6. Vorrichtung nach einem der Ansprüche 1 bis 5, wobei der gut durchblutete Bereich als "100-Marker" bezeichnet wird und der Bereich, der den Hintergrund darstellt, als "0-Marker" bezeichnet wird.
7. Vorrichtung nach einem der Ansprüche 1 bis 6, wobei die zeitintegrierte Intensität oder die zeitliche Ableitung der Intensität über einen vordefinierten Bereich der zeitlichen Folge von Bildern gemittelt und auf einen Maximalwert der zeitintegrierten Intensität oder der zeitlichen Ableitung der Intensität im gesamten Bild normalisiert wird, wobei die normalisierte gemittelte zeitintegrierte Intensität oder die zeitliche Ableitung der Intensität unter Verwendung eines Maximalwerts einer Kontrastübertragungsfunktion skaliert wird.
8. Verfahren zur nicht-invasiven Bestimmung der Gewebedurchblutung durch die Haut bei postoperativen Anwendungen durch Indocyaningrün, ICG, Fluoreszenzbildgebung zur Visualisierung und Bestätigung der vollständigen Gewebedurchblutung zu einem Lappen in einem Gewebe eines Patienten, wobei das Verfahren Folgendes umfasst:
- Nachweisen einer Fluoreszenzantwort, die von einem Bolus von Indocyaningrün (ICG) in einem Blutstrom im Gewebe entsteht;
 - Erfassen einer zeitlichen Folge von Bildern der Fluoreszenzantwort über einen Zeitraum;
 - Berechnen und Anzeigen eines Bildes, wobei jedes Pixel eine zeitintegrierte Fluoreszenzintensität, eine zeitliche Ableitung der Intensität, eine verstrichene Zeit zum Erreichen einer Spitzenfluoreszenz oder einen Spitzenfluoreszenzwert über die gesamte zeitliche Folge von Bildern darstellt;
- Platzieren eines Hintergrundetiketts auf einem Bereich, der die Hintergrundintensität darstellt, und eines Referenzetiketts auf einem gut durchbluteten Bereich; und
- Normalisieren zusätzlich platzierter Etikettenwerte auf den Bereich zwischen dem Hintergrundetikett und dem Referenzetikett zur direkten Unterstützung von normalisiertem quantitativem Vergleich von Durchblutungsbereichen auf dem Gewebe.
9. Verfahren nach Anspruch 8, wobei das Ableiten der zeitintegrierten Intensität oder die zeitliche Ableitung der Intensität für jedes Pixel Folgendes umfasst: (i) Hinzufügen mehrerer Pixelintensitäten, die während jedes Frames in der zeitlichen Folge von Bildern erfasst wurden und Teilen einer Summe der Pixelintensitäten durch die Anzahl von Frames in der zeitlichen Folge von Bildern; (ii) Teilen jeder Pixelintensität, die während jedes Frames in der zeitlichen Folge von Bildern erfasst wurde, durch eine nach der Verabreichung des ICG-Bolus verstrichene Zeit und Hinzufügen der geteilten Pixel; (iii) Teilen des zeitintegrierten Intensitätswerts für jedes Pixel durch eine verstrichene Zeit; (iv) Bestimmen einer verstrichenen Zeit nach der ICG-Bolusinjektion, bis die zeitintegrierte Fluoreszenzintensität für jedes Pixel einen Spitzenwert erreicht; oder (v) Berechnen für jedes Pixel einer Steigung der Pixelintensität gegenüber der verstrichenen Zeit.
10. Verfahren nach einem der Ansprüche 8 oder 9, ferner umfassend das Rendern des Bildes mit einer Kontrastübertragungsfunktion, um (i) visuelle Unterschiede in der räumlichen Karte zu verbessern; (ii) unterschiedliche Durchblutungseigenschaften in unterschiedlichen Farben darzustellen; oder eine Kombination von (i) und (ii), wobei die Kontrastübertragungsfunktion vorzugsweise eine lineare Kontrastübertragungsfunktion oder eine nichtlineare Kontrastübertragungsfunktion ist und wobei die nichtlineare Kontrastübertragungsfunktion bevorzugter eine Funktion mit Bereichen unterschiedlicher Steigung ist, und wobei die unterschiedlichen Steigungen und der Übergang zwischen den verschiedenen Steigungen eingestellt werden, während das Verfahren zur Bewertung der Gewebedurchblutung durchgeführt wird.
11. Verfahren nach einem der Ansprüche 8 bis 10, ferner umfassend das Anzeigen des Bildes als semitransparente Überlagerung auf einem anatomischen Bild des Probanden, einer Konturkarte, einer Reliefkarte oder einer numerischen Darstellung.
12. Verfahren nach einem der Ansprüche 8 bis 11, ferner umfassend das gleichzeitige Anzeigen von zwei Folgen von zwei verschiedenen Stellen auf der Haut

des Patienten.

13. Verfahren nach einem der Ansprüche 8 bis 12, wobei der gut durchblutete Bereich als "100-Marker" bezeichnet wird und der Bereich, der den Hintergrund darstellt, als "0-Marker" bezeichnet wird. 5
14. Verfahren nach einem der Ansprüche 8 bis 13, wobei die zeitintegrierte Intensität oder die zeitliche Ableitung der Intensität über einen vordefinierten Bereich der zeitlichen Folge von Bildern gemittelt und auf einen Maximalwert der zeitintegrierten Intensität oder der zeitlichen Ableitung der Intensität im gesamten Bild normalisiert wird, wobei die normalisierte gemittelte zeitintegrierte Intensität oder die zeitliche Ableitung der Intensität unter Verwendung eines Maximalwerts einer Kontrastübertragungsfunktion skaliert wird. 10 15

Revendications

1. Dispositif pour la détermination non-invasive par voie cutanée de la perfusion tissulaire dans des applications post-opératoires par imagerie de fluorescence du vert d'indocyanine, ICG, pour visualiser et confirmer la perfusion tissulaire complète sur un lambeau, le dispositif comprenant :
- des moyens pour détecter une réponse en fluorescence issue d'un bolus de vert d'indocyanine (ICG) dans un flux sanguin dans le tissu ;
 - des moyens pour acquérir une séquence temporelle d'images de la réponse en fluorescence pendant un certain temps ;
 - des moyens pour calculer et afficher une image où chaque pixel représente une intensité de fluorescence intégrée dans le temps, une dérivée temporelle de l'intensité, un temps écoulé pour atteindre une fluorescence de crête, ou une valeur de fluorescence de crête sur la totalité de la séquence temporelle d'images ; et
 - des moyens pour placer une étiquette d'arrière-plan sur une région représentant l'intensité d'arrière-plan et une étiquette de référence sur une région bien perfusée sur l'image, et pour normaliser toute valeur d'étiquette placée subsidiairement dans la plage entre l'étiquette d'arrière-plan et l'étiquette de référence pour appuyer une comparaison quantitative normalisée directe de régions de perfusion sur le tissu. 20 25 30 35 40 45 50
2. Dispositif selon la revendication 1 dans lequel la dérivation de l'intensité intégrée dans le temps ou de la dérivée temporelle de l'intensité pour chaque pixel comprend (i) l'addition sur une base pixel par pixel d'une pluralité d'intensités de pixel acquises au cours de chaque trame dans la séquence temporelle 55

d'images et la division d'une somme des intensités de pixels par le nombre de trames dans la séquence temporelle d'images ; (ii) la division de chaque intensité de pixel acquise au cours de chaque trame dans la séquence temporelle d'images par un temps écoulé après administration du bolus d'ICG et l'addition des pixels divisés ; (iii) la division de la valeur d'intensité intégrée dans le temps pour chaque pixel par un temps écoulé ; (iv) la détermination d'un temps écoulé après administration du bolus d'ICG jusqu'à ce que l'intensité de fluorescence intégrée dans le temps pour chaque pixel atteigne une valeur de crête ; ou (v) le calcul pour chaque pixel d'une pente de l'intensité de pixel en fonction du temps écoulé.

3. Dispositif selon l'une quelconque des revendications 1 ou 2 dans lequel l'image est rendue avec une fonction de transfert de contraste pour (i) améliorer les différences visuelles dans la carte ; (ii) représenter différentes caractéristiques de perfusion dans différentes couleurs ; ou une combinaison de (i) et (ii), dans lequel de préférence la fonction de transfert de contraste est une fonction de transfert de contraste linéaire ou une fonction de transfert de contraste non linéaire, et dans lequel plus préférentiellement la fonction de transfert de contraste non linéaire est une fonction ayant des régions à pente différente, et dans lequel les différentes pentes et la transition entre les différentes pentes sont ajustées pendant l'utilisation du dispositif de l'une quelconque des revendications 1 ou 2 pour évaluer la perfusion tissulaire. 20 25 30 35 40 45 50
4. Dispositif selon l'une quelconque des revendications 1 à 3 comprenant en outre des moyens pour afficher l'image sous la forme d'une superposition semi-transparente sur une image anatomique du sujet, d'une carte de contours, d'une carte de reliefs ou d'une représentation numérique. 55
5. Dispositif selon l'une quelconque des revendications 1 à 4 comprenant en outre des moyens pour afficher simultanément deux séquences à partir de deux emplacements différents sur la peau du patient.
6. Dispositif selon l'une quelconque des revendications 1 à 5 dans lequel la région bien perfusée est désignée en tant que « Marqueur 100 » et la région représentant l'arrière-plan est désignée en tant que « Marqueur 0 ».
7. Dispositif selon l'une quelconque des revendications 1 à 6 dans lequel l'intensité intégrée dans le temps ou la dérivée temporelle de l'intensité sont moyennées sur une région prédéfinie de la séquence temporelle d'images et normalisées à une valeur maximale de l'intensité intégrée dans le temps ou de la dérivée temporelle de l'intensité dans la totalité de

l'image, dans lequel l'intensité intégrée dans le temps moyennée normalisée ou la dérivée temporelle de l'intensité est mise à l'échelle à l'aide d'une valeur maximale d'une fonction de transfert de contraste.

8. Procédé pour la détermination non-invasive par voie cutanée de la perfusion tissulaire dans des applications post-opératoires par imagerie de fluorescence du vert d'indocyanine, ICG, pour visualiser et confirmer la perfusion tissulaire complète sur un lambeau dans un tissu d'un sujet, le procédé comprenant :

- la détection d'une réponse en fluorescence issue d'un bolus de vert d'indocyanine (ICG) dans un flux sanguin dans le tissu ;
- l'acquisition d'une séquence temporelle d'images de la réponse en fluorescence pendant un certain temps ;
- le calcul et l'affichage d'une image où chaque pixel représente une intensité de fluorescence intégrée dans le temps, une dérivée temporelle de l'intensité, un temps écoulé pour atteindre une fluorescence de crête, ou une valeur de fluorescence de crête sur la totalité de la séquence temporelle d'images ;
- le placement d'une étiquette d'arrière-plan sur une région représentant l'intensité d'arrière-plan et d'une étiquette de référence sur une région bien perfusée ; et
- la normalisation de toute valeur d'étiquette placée subsidiairement dans la plage entre l'étiquette d'arrière-plan et l'étiquette de référence pour appuyer une comparaison quantitative normalisée directe de régions de perfusion sur le tissu.

9. Procédé selon la revendication 8 dans lequel la dérivation de l'intensité intégrée dans le temps ou de la dérivée temporelle de l'intensité pour chaque pixel comprend (i) l'addition sur une base pixel par pixel d'une pluralité d'intensités de pixel acquises au cours de chaque trame dans la séquence temporelle d'images et la division d'une somme des intensités de pixels par le nombre de trames dans la séquence temporelle d'images ; (ii) la division de chaque intensité de pixel acquise au cours de chaque trame dans la séquence temporelle d'images par un temps écoulé après administration du bolus d'ICG et l'addition des pixels divisés ; (iii) la division de la valeur d'intensité intégrée dans le temps pour chaque pixel par un temps écoulé ; (iv) la détermination d'un temps écoulé après injection du bolus d'ICG jusqu'à ce que l'intensité de fluorescence intégrée dans le temps pour chaque pixel atteigne une valeur de crête ; ou (v) le calcul pour chaque pixel d'une pente de l'intensité de pixel en fonction du temps écoulé.

10. Procédé selon l'une quelconque des revendications 8 ou 9 comprenant en outre le rendu de l'image avec une fonction de transfert de contraste pour (i) améliorer les différences visuelles dans la carte spatiale ; (ii) représenter différentes caractéristiques de perfusion dans différentes couleurs ; ou une combinaison de (i) et (ii) dans lequel de préférence la fonction de transfert de contraste est une fonction de transfert de contraste linéaire ou une fonction de transfert de contraste non linéaire, et dans lequel plus préférentiellement la fonction de transfert de contraste non linéaire est une fonction ayant des régions à pente différente, et dans lequel les différentes pentes et la transition entre les différentes pentes sont ajustées pendant la réalisation du procédé pour évaluer la perfusion tissulaire.

11. Procédé selon l'une quelconque des revendications 8 à 10 comprenant en outre l'affichage de l'image sous la forme d'une superposition semi-transparente sur une image anatomique du sujet, d'une carte de contours, d'une carte de reliefs ou d'une représentation numérique.

12. Procédé selon l'une quelconque des revendications 8 à 11 comprenant en outre l'affichage simultané de deux séquences à partir de deux emplacements différents sur la peau du patient.

13. Procédé selon l'une quelconque des revendications 8 à 12 dans lequel la région bien perfusée est désignée en tant que « Marqueur 100 » et la région représentant l'arrière-plan est désignée en tant que « Marqueur 0 ».

14. Procédé selon l'une quelconque des revendications 8 à 13 dans lequel l'intensité intégrée dans le temps ou la dérivée temporelle de l'intensité sont moyennées sur une région prédéfinie de la séquence temporelle d'images et normalisées à une valeur maximale de l'intensité intégrée dans le temps ou de la dérivée temporelle de l'intensité dans la totalité de l'image, dans lequel l'intensité intégrée dans le temps moyennée normalisée ou la dérivée temporelle de l'intensité est mise à l'échelle à l'aide d'une valeur maximale d'une fonction de transfert de contraste.

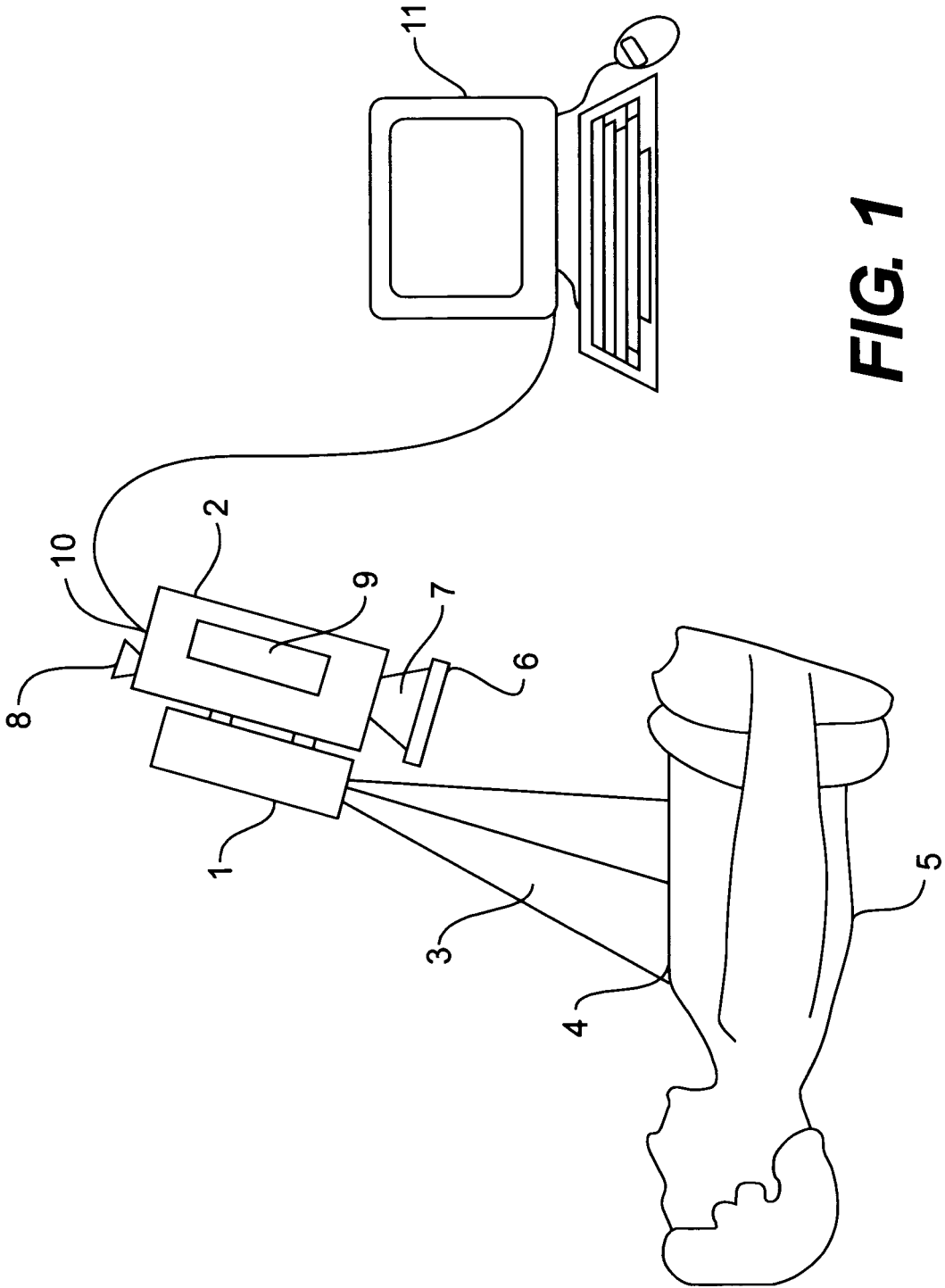

FIG. 1

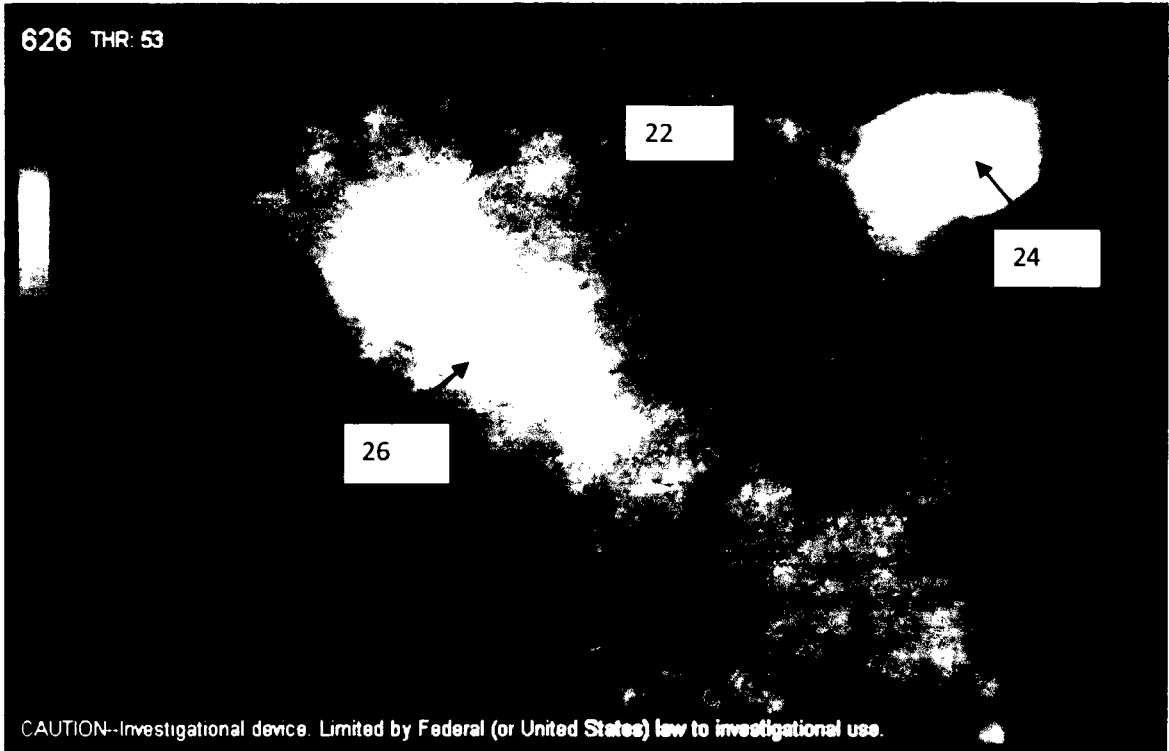

FIG. 2

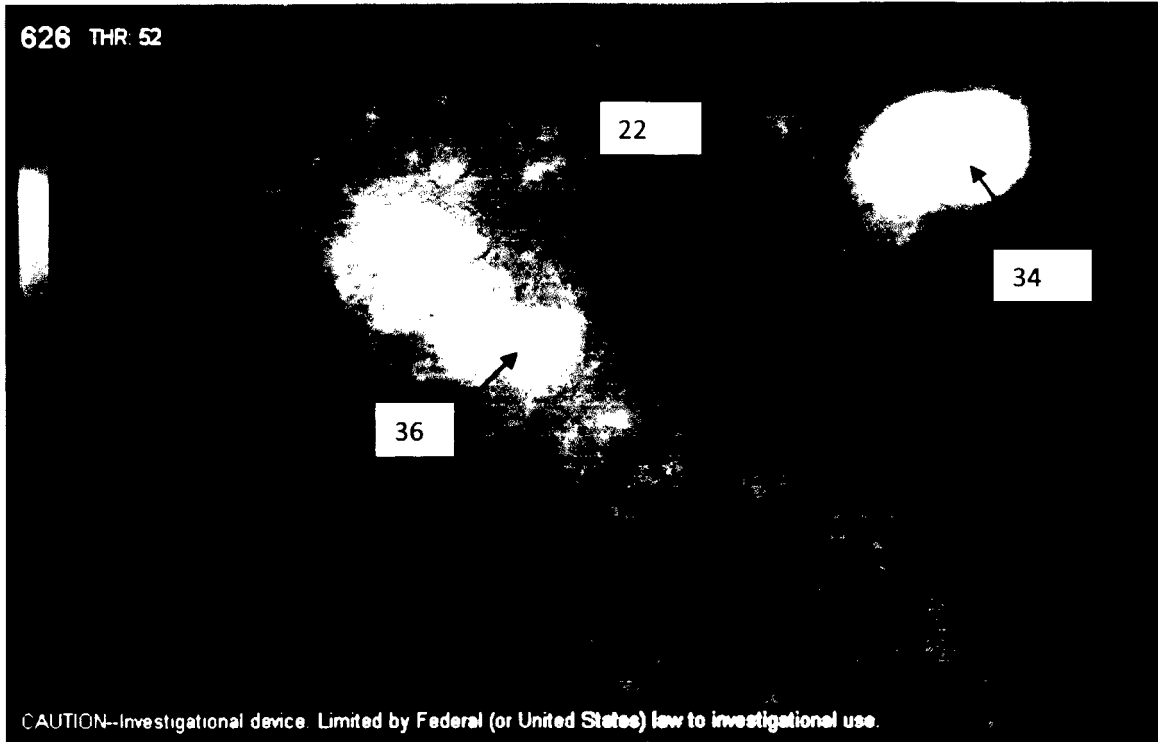

FIG. 3



FIG. 4

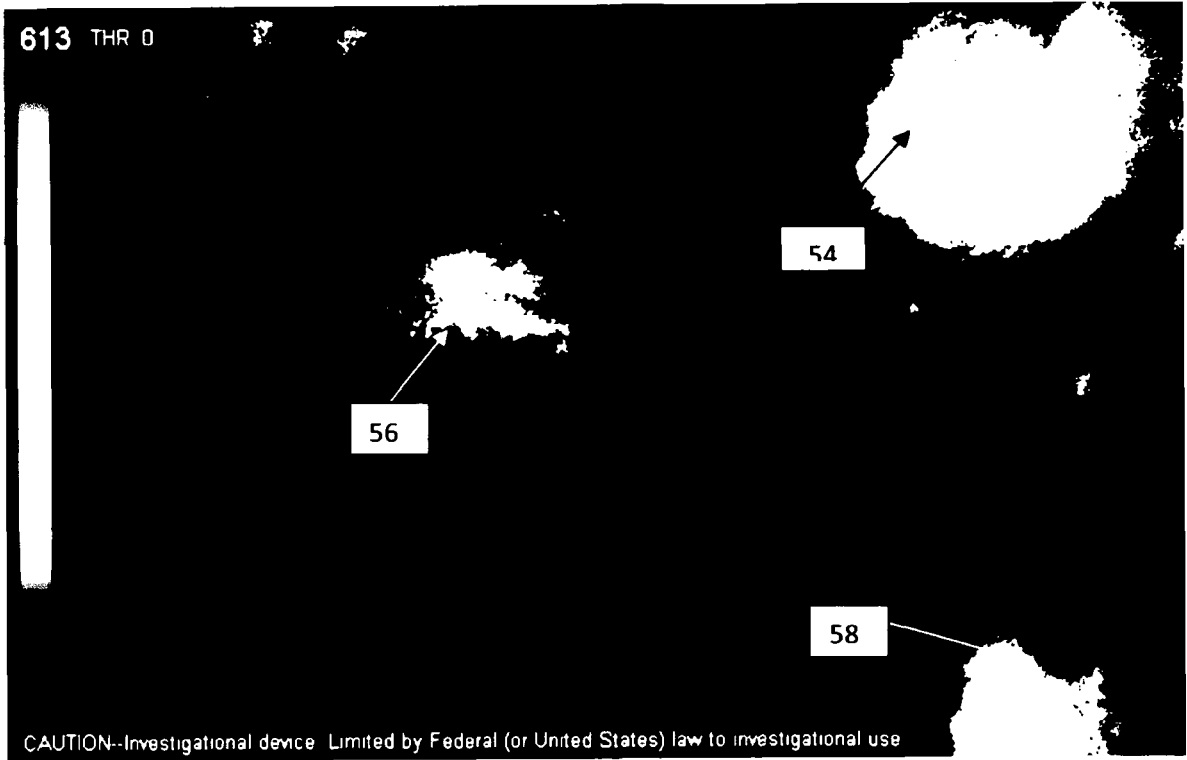

FIG. 5

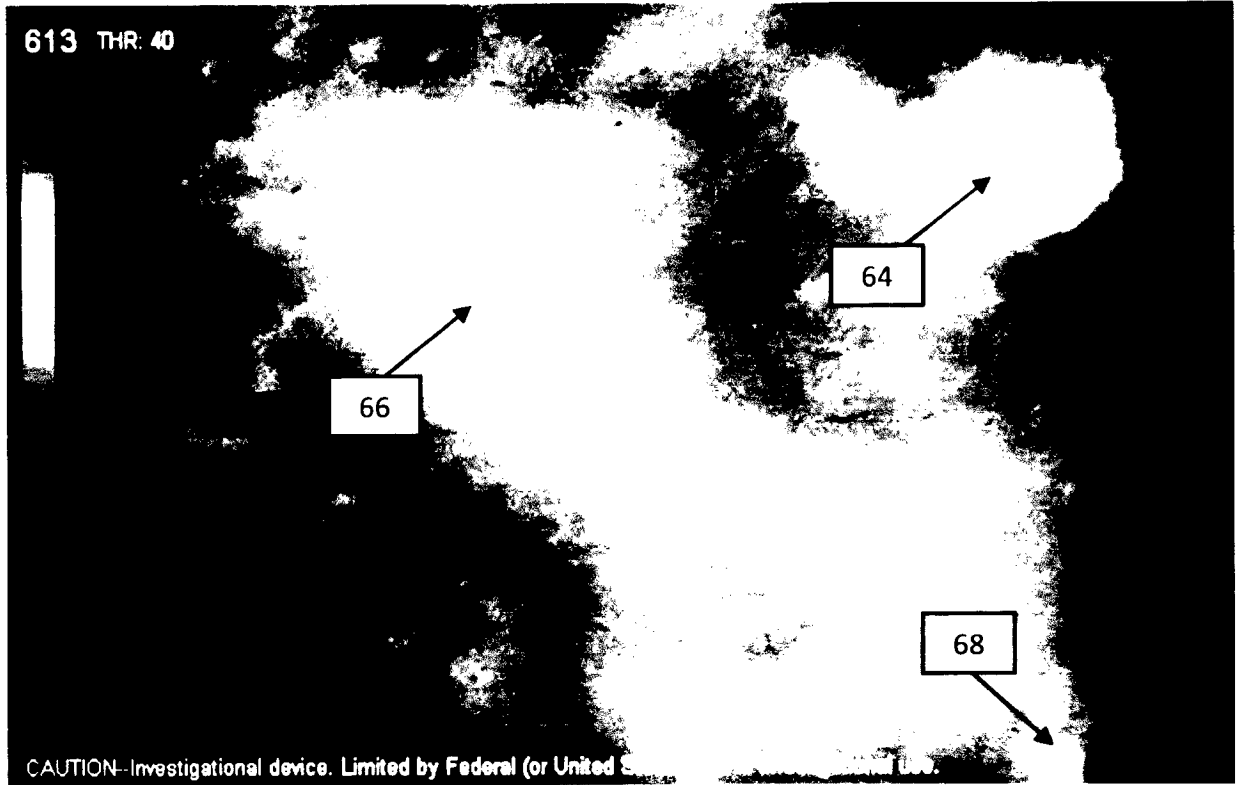

FIG. 6

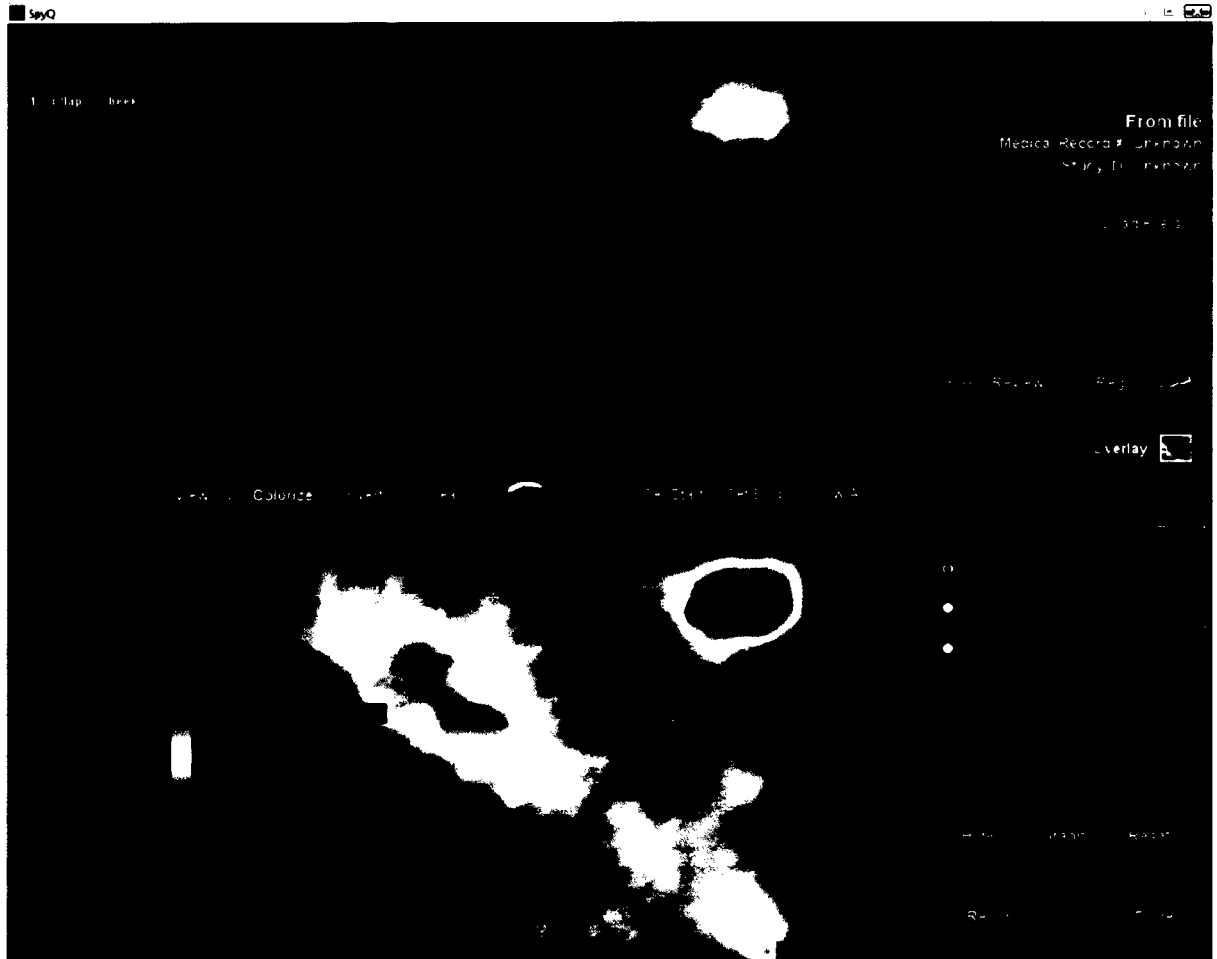
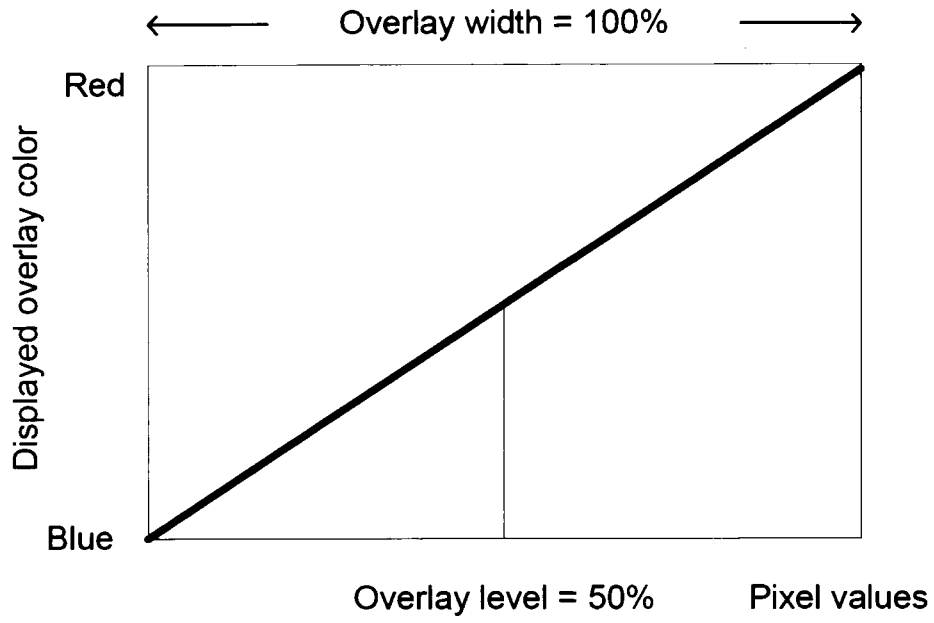

FIG. 7

EP 3 056 149 B1

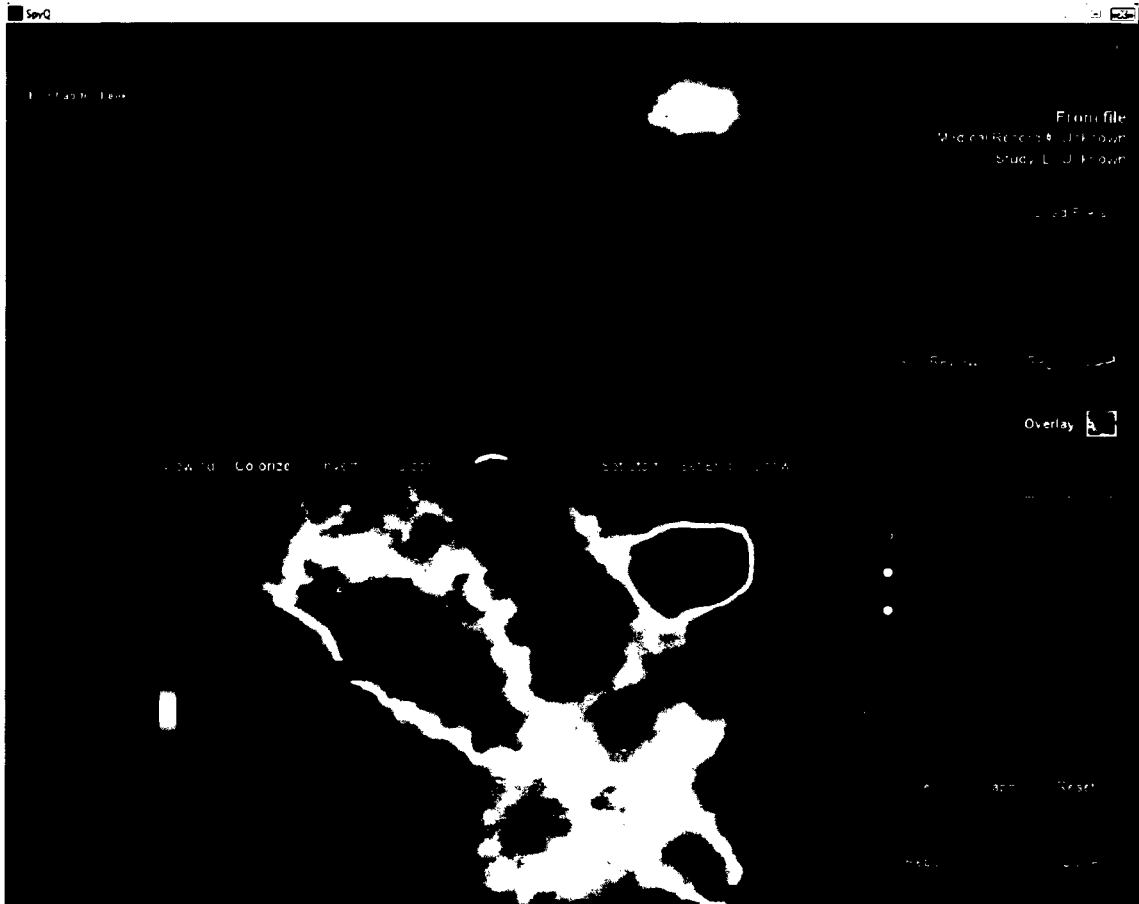
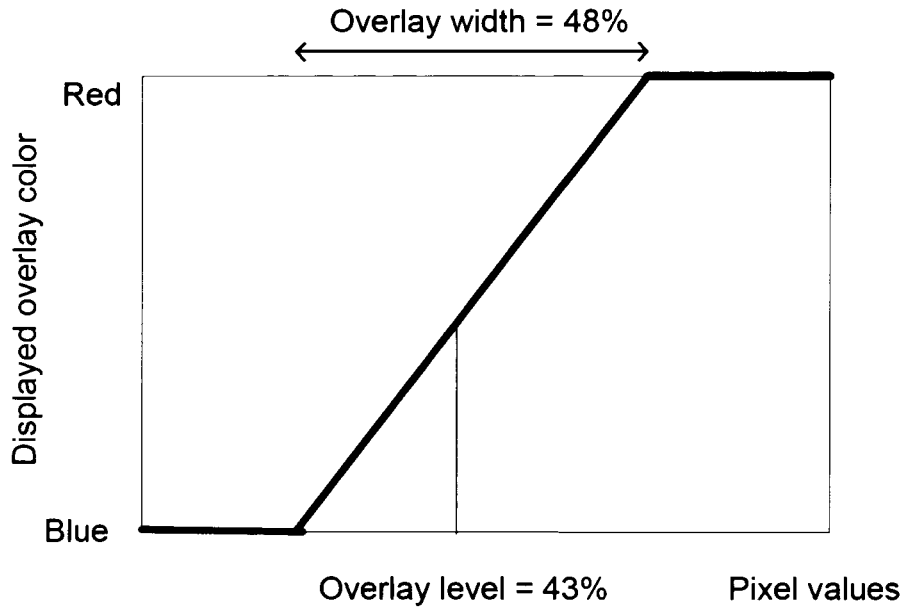

FIG. 8

EP 3 056 149 B1

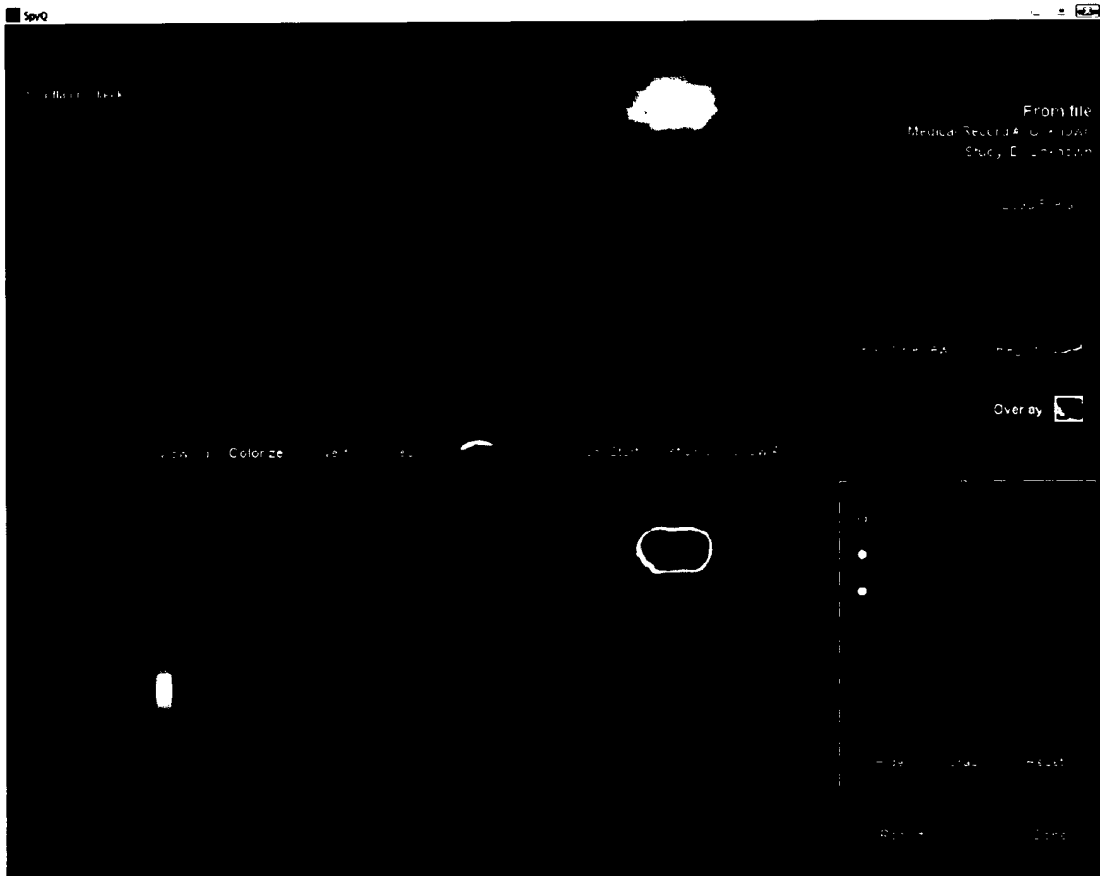
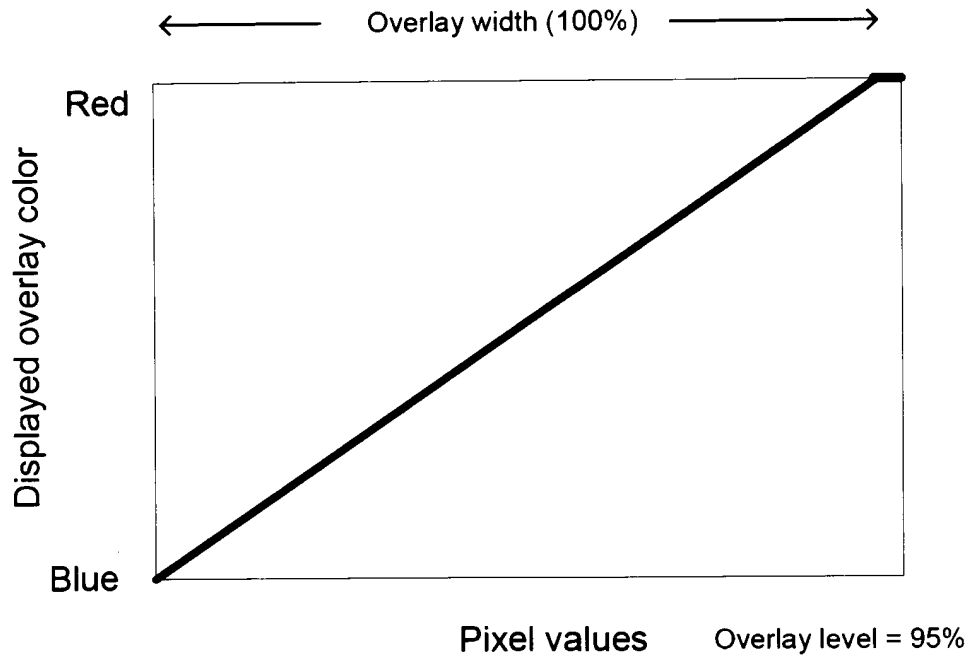

FIG. 9

REFERENCES CITED IN THE DESCRIPTION

This list of references cited by the applicant is for the reader's convenience only. It does not form part of the European patent document. Even though great care has been taken in compiling the references, errors or omissions cannot be excluded and the EPO disclaims all liability in this regard.

Patent documents cited in the description

- WO 2009127972 A2 [0007]

专利名称(译)	定位和检查用于整形和重建手术的穿孔器盖		
公开(公告)号	EP3056149B1	公开(公告)日	2020-03-11
申请号	EP2016163909	申请日	2011-09-20
[标]申请(专利权)人(译)	诺瓦达克技术公司		
申请(专利权)人(译)	NOVADAQ科技股份有限公司.		
[标]发明人	DVORSKY PETER GOYETTE DAVID MARK HENRI FERGUSON JR BRUCE T CHEN CHENG		
发明人	DVORSKY, PETER GOYETTE, DAVID MARK HENRI FERGUSON JR., BRUCE T. CHEN, CHENG		
IPC分类号	A61B5/00		
CPC分类号	A61B5/0059 A61B5/413 A61B5/489 A61B2017/00792		
优先权	12/933477 2010-09-20 US PCT/IB2011/002381 2011-09-20 WO		
其他公开文献	EP3056149A3 EP3056149A2		
外部链接	Espacenet		

摘要(译)

公开了一种使用ICG荧光血管造影术成像术前识别用于整形和/或重建手术的穿孔器血管的方法和设备。时间分辨图像处理用于突出射孔器的位置并通过各种计算量度在候选射孔器之间进行视觉区分。基于这些指标，外科医生能够交互式地定位和选择适合整形和重建手术的穿支血管

