



(11) **EP 2 451 344 B1**

(12) **EUROPEAN PATENT SPECIFICATION**

(45) Date of publication and mention of the grant of the patent:  
**20.02.2019 Bulletin 2019/08**

(21) Application number: **10797969.2**

(22) Date of filing: **12.07.2010**

(51) Int Cl.:  
**A61B 5/00 (2006.01)**

(86) International application number:  
**PCT/US2010/041712**

(87) International publication number:  
**WO 2011/006159 (13.01.2011 Gazette 2011/02)**

(54) **METHOD FOR SPECTROPHOTOMETRIC BLOOD OXYGENATION MONITORING OF THE LOWER GASTROINTESTINAL TRACT**

VERFAHREN ZUR SPEKTROFOTOMETRISCHEN ÜBERWACHUNG DER SAUERSTOFFANREICHERUNG IM BLUT DES UNTEREN MAGEN-DARM-TRAKTS

PROCÉDÉ DE SURVEILLANCE SPECTROPHOTOMÉTRIQUE DE L'OXYGÉNATION SANGUINE DU TRACTUS GASTRO-INTESTINAL INFÉRIEUR

(84) Designated Contracting States:  
**AL AT BE BG CH CY CZ DE DK EE ES FI FR GB GR HR HU IE IS IT LI LT LU LV MC MK MT NL NO PL PT RO SE SI SK SM TR**

(30) Priority: **10.07.2009 US 224689 P**  
**16.11.2009 US 261563 P**  
**18.11.2009 US 262419 P**  
**19.02.2010 US 306200 P**

(43) Date of publication of application:  
**16.05.2012 Bulletin 2012/20**

(73) Proprietor: **CAS MEDICAL SYSTEMS, INC.**  
**Branford, CT 06405 (US)**

(72) Inventors:  
• **BENNI, Paul B.**  
**Acton**  
**Massachusetts 01720 (US)**  
• **KOPOTIC, Robert J.**  
**Jamul**  
**California 91935 (US)**

(74) Representative: **Dehns**  
**St. Brides House**  
**10 Salisbury Square**  
**London EC4Y 8JD (GB)**

(56) References cited:  
**US-A- 5 361 759 US-A1- 2004 039 274**  
**US-A1- 2004 054 290 US-B1- 7 515 948**  
**US-B2- 7 113 814**

- **FORTUNE P.-M. ET AL: "Cerebro-splanchnic oxygenation ratio (CSOR) using near infrared spectroscopy may be able to predict splanchnic ischaemia in neonates", INTENSIVE CARE MEDICINE, vol. 27, no. 8, 14 July 2001 (2001-07-14), pages 1401-1407, XP055102615, ISSN: 0342-4642, DOI: 10.1007/s001340100994**
- **JOHNSON N ET AL: "The effect of meconium on neonatal and fetal reflectance pulse oximetry.", JOURNAL OF PERINATAL MEDICINE 1990, vol. 18, no. 5, 1990, pages 351-355, XP009176253, ISSN: 0300-5577**
- **SHAI FRIEDLAND M D ET AL: "REFLECTANCE SPECTROPHOTOMETRY FOR THE ASSESSMENT OF MUCOSAL PERFUSION IN THE GASTROINTESTINAL TRACT", GASTROINTESTINAL ENDOSCOPY CLINICS OF NORTH AMERICA, SAUNDERS, PHILADELPHIA, US, vol. 14, no. 3, 1 July 2004 (2004-07-01), pages 539-553, XP003035092, ISSN: 1052-5157, DOI: 10.1016/J.GIEC.2004.03.011**

Note: Within nine months of the publication of the mention of the grant of the European patent in the European Patent Bulletin, any person may give notice to the European Patent Office of opposition to that patent, in accordance with the Implementing Regulations. Notice of opposition shall not be deemed to have been filed until the opposition fee has been paid. (Art. 99(1) European Patent Convention).

**EP 2 451 344 B1**

**Description**

**[0001]** This application claims priority to U.S. Provisional application serial number 61/224,689 filed on July 10, 2009 , U.S. Provisional application serial number 61/261,563 filed on November 16, 2009, U.S. Provisional application serial number 61/262,419 filed on November 18, 2009 and U.S. Provisional application serial number 61/306,200 filed on February 19, 2010.

BACKGROUND OF THE INVENTION

1. Technical Field.

**[0002]** This invention relates to methods for non-invasively determining biological tissue oxygenation in general, and to non-invasive methods utilizing near-infrared spectroscopy (NIRS) techniques for determining the same in particular, especially for lower gastrointestinal (GI) oxygenation for a newborn baby. 2. Background Information.

**[0003]** U.S. Patent No. 6,456,862 and U.S. Patent Application Serial No. 10/628,068, both assigned to the assignee of the present application, disclose methods for spectrophotometric blood oxygenation monitoring. Oxygen saturation within blood is defined as:

$$O_2\text{saturation}\% = \frac{HbO_2}{(HbO_2 + Hb)} * 100\% \quad (\text{Eqn. 1})$$

These methods, and others known within the prior art, utilize variants of the Beer-Lambert law to account for optical attenuation in tissue at a particular wavelength. Relative concentrations of oxyhemoglobin (HbO<sub>2</sub>) and deoxyhemoglobin (Hb), and therefore oxygenation levels, within a tissue sample are determinable using changes in optical attenuation:

$$\Delta A_\lambda = -\log\left(\frac{I_{\lambda 2}}{I_{\lambda 1}}\right) = \alpha_\lambda * \Delta C * d * B_\lambda \quad (\text{Eqn.2})$$

wherein "A<sub>λ</sub>" represents the optical attenuation in tissue at a particular wavelength λ (units: optical density or OD); "I" represents the incident light intensity (units: W/cm<sup>2</sup>); "α<sub>λ</sub>" represents the wavelength dependent absorption coefficient of the chromophore (units: OD \* cm<sup>-1</sup> \* μM<sup>-1</sup>); "C" represents the concentration of chromophore (units: μM); "d" represents the light source to detector (optode) separation distance (units: cm); and "B<sub>λ</sub>" represents the wavelength dependent light scattering differential pathlength factor (unitless). The term "chromophore" as used herein is a material, substance, or molecule that absorbs certain wavelengths of light and reflects others, which results in visible detection of a color (e.g., HbO<sub>2</sub> appears reddish in color and Hb appears bluish in color).

**[0004]** To non-invasively determine oxygen saturation within tissue accurately, it is necessary to account for the optical properties (e.g., absorption coefficients or optical densities) of the tissue being interrogated. In some instances, the optical properties for the tissue components that create background light absorption and scattering can be assumed to be relatively constant over a selected wavelength range. In other instances, they cannot accurately be assumed to be constant. FIG. 1 illustrates an example of the relationship between the optical properties of tissue and the scattering losses and the background tissue absorption losses.

**[0005]** In some instances, the region of the subject being interrogated may contain chromophores other than Hb and HbO<sub>2</sub>, which unless accounted for, can adversely affect the determination of Hb and HbO<sub>2</sub>. When NIRS techniques are used to monitor lower GI oxygenation in neonates, for example, chromophores to be accounted for include components of neonatal meconium stools, transitional stools, and certain nutritional fluids, all of which have a wavelength dependent absorption spectra in the same wavelength range as Hb and HbO<sub>2</sub>, as shown in FIG 1. A NIRS algorithm that does not compensate for neonatal stools, particularly meconium, will very likely give an inaccurate measurement of lower GI tissue oxygenation. Specifically, the inaccurate measurement will often erroneously indicate a decreased lower GI oxygenation level, because the absorption spectra of meconium and certain nutritional fluids mimics deoxygenated hemoglobin (Hb).

**[0006]** Friedland et al, "Reflectance spectrophotometry for the assessment of mucosal perfusion in the gastrointestinal tract", *Gastrointestinal Endoscopy Clinics of North America*, 14 (2004) 539-553, describes an endoscopic technique for studying perfusion in the GI tract. It is mentioned that it would be possible to extend the mean-square error fitting algorithm used to determine hemoglobin oxygen saturation to allow for other absorbing molecules such as cytochromes. It is taught that the presence of bile, stool and other optically active materials in the lumen will affect the measured spectra;

their effect can be minimized by lavaging the area to be measured.

**[0007]** Meconium stools are typically passed by a neonate during its first two or three days of life. Meconium stools are quickly followed by transitional stools by in the 4 to 5 days of age range. Meconium is a composite of desquamated intestinal lining, mucous, blood and bile. Bilirubin and biliverdin found within liver bile can influence the color of a stool when present within the stool. Bilirubin is formed by the liver from hemoglobin that is released during the end of life-cycle for red blood cells. Referring to FIG. 2, as hemoglobin is broken down, heme is converted to biliverdin by heme oxygenase. Then biliverdin is converted to bilirubin by biliverdin reductase. Depending on the concentration of bilirubin and biliverdin, bile can vary from almost black to green and light yellow in color. A fresh specimen of day-old meconium has been determined to typically have a peak transmittance (i.e. low light absorption) of about 900 nm. While the composition of meconium is unique in its high concentration of bile and other aspects, follow-on stools such as transitional stools may also have chromophores in or near the absorbance range associated with Hb and HbO<sub>2</sub>. In particular high concentrations of biliverdin in transitional stools, which makes the stool appear green in color, has a distinctive absorbance spectra, similar to that of meconium as shown in FIG. 3. The absorbance spectra of isolated biliverdin as shown in FIG. 3A demonstrates this characteristic, while the absorption spectra of isolated bilirubin (see FIG. 3B) does not. Because bile is present in the liver and gall bladder which can contain biliverdin, high concentrations of bile can adversely affect the determination of Hb and HbO<sub>2</sub> by NIRS monitoring of these organs as well.

**[0008]** Iron containing fluids commonly used to meet the enterally delivered nutritional needs of infants (e.g., breast milk and infant formula) are examples of nutritional fluids. While the exact chemical makeup of breast milk is still unknown, the composition of infant formula is formulated to be similar to the generally accepted makeup. An example of the mismatch between breast milk and formula that is pertinent to the present application is the amount and uptake of iron; e.g., breast milk contains about 0.3 mg of iron per liter, of which nearly half is absorbed, and formula contains about 10 mg of iron per liter, of which less than 5% is absorbed. Iron salts are the common source for fortifying infant formula (ferrous fumarate, ferrous sulfate, and ferrous gluconate). Other chromophores are likely present in these two fluids. In addition to iron, the U.S. Food and Drug Administration (FDA) specifies that infant formula must contain: fat, protein, niacin, folic acid, linoleic acid, pantothenic acid, calcium, chloride, copper, iodine, manganese, magnesium, phosphorous, potassium, sodium, and zinc, and vitamins A, B, B<sub>1</sub>, B<sub>2</sub>, B<sub>12</sub>, C, D, E, and K. In addition, formulas not made with cow's milk must include biotin, choline and inositol. A formula frequently given to neonates during a neonate intensive care unit stay is Enfamil® brand infant formula (iron fortified, premature lipil) marketed by Mead Johnson & Company. The Enfamil® formula was found to have a peak transmittance of about 850 nm. The term "transmittance", as used herein, refers to the amount of light that passes through the material; i.e., the inverse of absorbance.

**[0009]** The timing and volume of enteral nutrition by caregivers is rather subjective, especially for infants at risk for bowel-related diseases, e.g., necrotizing enterocolitis (NEC) and perforation of the gastrointestinal tract. While the etiology of these diseases is mixed and not fully understood, it is believed that ischemia plays a common critical role. Until enteral feeds are tolerated, parenteral or intravenous sources of nutrition are administered (a more invasive and largely less effective methodology).

**[0010]** What is needed, therefore, is a method for non-invasively determining the level of oxygen saturation and related ischemia within lower GI tissue, which method is operable to account for materials potentially within the lower GI tract that have a wavelength dependent absorption spectra (e.g., meconium, including stool components such as biliverdin, and/or nutritional fluids, etc.) that would, if unaccounted for, affect the accuracy of the oxygen saturation determination.

**[0011]** What is also needed, therefore, is a method for non-invasively determining the level of oxygen saturation and related ischemia within the viscera (GI, liver, kidneys, pancreas, stomach), which method is operable to account for materials potentially within the viscera that have a wavelength dependent absorption spectra (certain nutritional fluids) that would, if unaccounted for, affect the accuracy of the oxygen saturation determination.

## DISCLOSURE OF THE INVENTION

**[0012]** Premature infants must adapt to extra-uterine life during a period in which many organ systems are not yet fully matured. Among these organ systems is the gastrointestinal (GI) system, whose immaturity predisposes the infant to several co-morbidities including feeding intolerance, susceptibility to bacterial invasion and infection, the development of necrotizing enterocolitis (NEC), and gastric perforation. While several studies have validated the use of a NIRS monitor to measure cerebral saturations, little data is available within the prior art regarding oxygenation of mesenteric tissue. It is believed that such data may be quite useful, particularly in the setting of a preterm infant who is at higher risk for the aforementioned co-morbidities. According to the present invention, a NIRS device may be used to evaluate and provide baseline saturations for mesenteric tissue.

**[0013]** According to an aspect of the present invention, a method for non-invasively determining a blood oxygen saturation level within a subject's lower GI tissue is provided. The method includes the steps of: a) providing a spectrophotometric sensor operable to transmit light into the subject's tissue, and to sense the light; b) sensing the subject's lower GI tissue using the sensor, and producing signal data from sensing the subject's tissue; c) processing the signal

data, including determining the presence of one or more wavelength dependent light absorbing materials not present within blood within the subject's lower GI tract from the signal data; and d) determining the blood oxygen saturation level within the subject's lower GI tissue, including accounting for the presence of the wavelength dependent light absorbing material not present within blood within the subject's lower GI tract determined using the signal data.

5 **[0014]** According to one embodiment of the present invention, a method for non-invasively determining the presence of fecal matter within the lower GI tract of a subject is provided. The method includes the steps of: a) providing a spectrophotometric sensor operable to transmit light at a plurality of wavelengths into the subject's tissue, and to sense the light; b) sensing the subject's lower GI tissue using the sensor, and producing signal data from sensing the subject's tissue; and c) processing the signal data, including determining the presence of fecal matter within the subject's lower GI tract based on the presence of at least one of meconium, including stool components such as biliverdin, and/or nutritional fluids within the subject's lower GI tract, wherein the presence of meconium, including stool components such as biliverdin, and/or nutritional fluid is determined using a difference in attenuation between the wavelengths.

10 **[0015]** According to another aspect of the present invention, a near-infrared spectroscopy apparatus is provided according to claim 8.

15 **[0016]** According to an embodiment of the present invention, an apparatus for non-invasively determining the presence of fecal matter within a lower GI tract of a subject is provided. The apparatus includes at least one spectrophotometric sensor and a processor. The sensor has at least one light source and at least one light detector. The sensor is operable to transmit light at a plurality of wavelengths into the subject's tissue, and to sense the light. The processor is adapted to receive the signal data and to process the signal data to determine the presence of fecal matter within the lower GI tract of the subject. The processing includes determining the presence of a wavelength dependent light absorbing material found within fecal matter.

20 **[0017]** The present method and apparatus provides advantageous accuracy. All prior art non-invasive devices and methods for determining blood oxygen saturation level within a subject's lower GI tissue, of which we are aware, do not consider the optical characteristics of materials (e.g., meconium, including stool components such as biliverdin, and/or nutritional fluids) commonly found within the lower GI tract of the subject that have a wavelength dependent absorption spectra. If the optical characteristics of these materials (e.g., meconium, including stool components such as biliverdin, and/or nutritional fluids) are not considered in the algorithm to measure lower GI tissue oxygen saturation, the determined oxygen saturation value will likely be inaccurate.

25 **[0018]** NIRS sensors are typically calibrated by use of assumed constants and /or relative to a source (e.g., a phantom sample, empirical data, etc.) other than subject being sensed; i.e., calibrated in a "subject independent" manner. The present device and method, in contrast, considers the specific physical characteristics of other wavelength dependent light absorbing compounds in a particular subject's lower GI tract such as meconium and/or ingested nutritional fluids, by sensing the particular subject's lower GI tissue, creating signal data based on the sensing, and determining accurate lower GI tissue oxygenation in the presence of these materials (e.g., meconium, including stool components such as biliverdin, and/or nutritional fluids).

30 **[0019]** These and other objects, features, and advantages of the present invention method and apparatus will become apparent in light of the detailed description of the invention provided below and the accompanying drawings. The methodology and apparatus described below constitute a preferred embodiment of the underlying invention and do not, therefore, constitute all embodiments of the invention that will or may become apparent by one of skill in the art after consideration of the invention disclosed overall herein.

#### BRIEF DESCRIPTION OF THE DRAWINGS

##### **[0020]**

45 FIG. 1 is a graph diagrammatically illustrating tissue data plotted relative to a Y-axis of values representative of light absorbance, and an X-axis of wavelength values.

FIG. 2 is a diagrammatic illustration of the relationship of Heme Oxygenase and the constituents which come therefrom.

50 FIG. 3 is a graph depicting the relationship between absorbance and wavelength for meconium, biliverdin, and transitional stool.

FIG. 3A is a graph depicting the relationship between the absorbance of isolated biliverdin, and wavelength

FIG. 3B is a graph depicting the relationship between the absorbance of isolated bilirubin, and wavelength.

55 FIG. 4 is a diagrammatic representation of a NIRS sensor placed on a subject's lower abdomen area to interrogate the bowel and its contents: meconium and nutritional fluid.

FIG. 5 is a diagrammatic view of a NIRS sensor.

FIG. 6A is a diagrammatic representation of a NIRS sensor embodiment showing light interrogating bowel and its contents: meconium and nutritional fluid.

FIG. 6B is a diagrammatic representation of a NIRS sensor embodiment showing light interrogating bowel and its contents: meconium and nutritional fluid.

FIG. 7 is a flow chart illustrating steps according to one embodiment of the present invention.

FIG. 8 is a graph having values diagrammatically representative of subject-specific calibration coefficients (ZHb, ZHbO<sub>2</sub>) plotted along a Y-axis, MECf index values plotted along an X-axis.

FIG. 9 is a graph diagrammatically illustrating absorbance of the tissue containing blood with different levels of hemoglobin oxygen saturation or SnO<sub>2</sub>.

FIG. 10 is a graph diagrammatically illustrating using the absorbance slope method to detect chromophores other than Hb and HbO<sub>2</sub>.

FIG. 11 is a graph diagrammatically illustrating meconium passing under the NIRS sensor prior to discharge.

FIG. 12 is a flow chart illustrating steps according to another embodiment of the present invention.

FIG. 13 is a graph of absorption versus wavelength showing the absorption spectra of meconium versus Hb and HbO<sub>2</sub>.

FIG. 14 is a table containing study data.

FIG. 15 is a graph of oxygen saturation percentage as a function of time for a gastrointestinal tract.

FIG. 16 is a graph of gastrointestinal tract oxygen saturation versus cerebral oxygen tissue saturation.

#### DETAILED DESCRIPTION THE INVENTION

**[0021]** Referring to FIG. 4, a near-infrared spectrophotometric (NIRS) system 8 is provided that includes at least one sensor 10 and a processor portion 12. The sensor 10 is capable of transmitting a light signal into the tissue of a subject and sensing the light signal once it has passed through the lower GI tissue and materials contained within the lower GI tract via transmittance or reflectance. The present method and apparatus can be used with a variety of NIRS sensors, and is not therefore limited to any particular NIRS sensor.

**[0022]** Referring to FIGS. 4, 5, 6A, and 6B, an example of an acceptable NIRS sensor 10 includes an assembly housing 14 and a connector housing 16. The assembly housing 14 is a flexible structure that can be attached directly to a subject's body. The sensor 10 includes one or more light sources 18 and light detectors 19, 20. The sensor embodiment shown in FIGS. 5 and 6A has a pair of light detectors 19, 20. The sensor embodiment shown in FIG. 6B has a single light detector 20. A disposable adhesive envelope or pad is preferably used for mounting the assembly housing 14 easily and securely to the subject's skin. Light signals of known but different wavelengths from the light sources 18 emit through a prism assembly. The light sources 18 are preferably laser diodes that emit light at a narrow spectral bandwidth at predetermined wavelengths. The laser diodes may be mounted remote from the assembly housing 14; e.g., in the connector housing 16 or within the processor portion 12. In these embodiments, a fiber optic light guide is optically interfaced with the laser diodes and the prism assembly that is disposed within the assembly housing 14. In other embodiments, the light sources 18 are mounted within the assembly housing 14. A first connector cable 26 connects the assembly housing 14 to the connector housing 16 and a second connector cable 28 connects the connector housing 16 to the processor portion 12. The light detectors 19, 20 each include one or more photodiodes. The photodiodes are also operably connected to the processor portion 12 via the first and second connector cables 26, 28. Other examples of acceptable NIRS sensors are described in U.S. Patent Application Nos. 12/090,671 and 12/514,671, and U.S. Patent Nos. 7,047,054 and 7,313,427, all of which are commonly assigned to the assignee of the present application.

**[0023]** The processor portion 12 includes a processor 13 having a central processing unit (CPU) adapted (e.g., programmed) to selectively perform the functions necessary to perform the present analysis as described herein. For example, the processor 13 is adapted to operate the sensor 10 to emit light signals from the light source 18, and to receive sensor signals from the light detectors 19, 20. The processor is further adapted to process the sensor signals according to the method and algorithm described herein. It should be noted that the functionality of processor 13 may be implemented using hardware, software, firmware, or a combination thereof. A person skilled in the art would be able to program the processor to perform the functionality described herein without undue experimentation.

**[0024]** The exemplary algorithm embodiment described herein characterizes a change in attenuation as a function of the difference in attenuation between different wavelengths. The algorithm accounts for the effects of pathlength and parameter "E", which represents energy losses ("G") due to light scattering within tissue, other background absorption losses ("F") from biological compounds, and other unknown losses ("N") including measuring apparatus variability ( $E = G + F + N$ ). As will be discussed below, the parameter "E" reflects energy losses not specific to the subject being tested with a calibrated sensor (i.e., "subject-independent").

**[0025]** The absorption  $A_{b\lambda}$  detected from the deep light detector 20 includes attenuation and energy losses from both the deep and shallow tissue, while the absorption  $A_{x\lambda}$  detected from the shallow light detector 19 includes attenuation and energy losses from shallow tissue. Absorptions  $A_{b\lambda}$  and  $A_{x\lambda}$  can be expressed in the form of Equation 3 and Equation 4:

$$A_{b\lambda} = -\log\left(\frac{I_b}{I_o}\right)_\lambda = \alpha_\lambda * C_b * L_b + \alpha_\lambda * C_x * L_x + E_\lambda \quad (\text{Eqn.3})$$

5

$$A_{x\lambda} = -\log\left(\frac{I_x}{I_o}\right)_\lambda = \alpha_\lambda * C_x * L_x + E_{x\lambda} \quad (\text{Eqn.4})$$

10

**[0026]** In some applications, a single light detector may be used (e.g., see FIG. 6B), in which case Equation 5 can be used:

15

$$A_{b\lambda} = -\log(I_b / I_o)_\lambda = \alpha_\lambda * C_b * L_b + E_\lambda \quad (\text{Eqn 5})$$

**[0027]** If both the deep and shallow detectors are used, then substituting Equation 4 into Equation 3 yields  $A'_\lambda$ , which represents attenuation and energy loss from deep tissue only:

20

$$A'_\lambda = A_{b\lambda} - A_{x\lambda} = \alpha_\lambda * C_b * L_b + (E_\lambda - E_{x\lambda}) \quad (\text{Eqn.6})$$

**[0028]** From Equation 5 or Equation 6, L is the effective pathlength of the photon traveling through the deep tissue and  $A'_1$  and  $A'_2$  represent light attenuation at two different wavelengths to determine differential wavelength light attenuation  $\Delta A'_{12}$ :

25

$$A'_1 - A'_2 = \Delta A'_{12} \quad (\text{Eqn.7})$$

30

**[0029]** Substituting Equation 5 or 6 into Equation 7 for  $A'_1$  and  $A'_2$ ,  $\Delta A'_{12}$  can be expressed as:

$$\Delta A'_{12} = \alpha_{\lambda_{12}} * C_b * L_b + \Delta E'_{12} \quad (\text{Eqn.8})$$

35

and Equation 8 can be rewritten in expanded form:

$$\Delta A'_{12} = \left\langle (\alpha_{r1} - \alpha_{r2}) [Hb]_b + (\alpha_{o1} - \alpha_{o2}) [HbO_2]_b \right\rangle L_b + (E'_1 - E'_2) = \quad (\text{Eqn.9})$$

$$\left( \Delta \alpha_{r12} * [Hb]_b * L_b \right) + \left( \Delta \alpha_{o12} * [HbO_2]_b * L_b \right) + \Delta E'_{12}$$

40

where:

45

$(\Delta \alpha_{r12} * [Hb]_b * L_b)$  represents the attenuation attributable to Hb; and  
 $(\Delta \alpha_{o12} * [HbO_2]_b * L_b)$  represents the attenuation attributable to HbO<sub>2</sub>; and

$\Delta E'_{12}$  represents energy losses due to light scattering within tissue, other background absorption losses from biological compounds, and other unknown losses including measuring apparatus variability.

**[0030]** The multivariate form of Equation 9 is used to determine  $[HbO_2]_b$  and  $[Hb]_b$  with three different wavelengths:

50

$$\begin{bmatrix} \Delta A'_{12} & \Delta E'_{12} \\ \Delta A'_{13} & \Delta E'_{13} \end{bmatrix} (L_b)^{-1} = \begin{bmatrix} \Delta \alpha_{r12} & \Delta \alpha_{o12} \\ \Delta \alpha_{r13} & \Delta \alpha_{o13} \end{bmatrix} \begin{bmatrix} [Hb]_b \\ [HbO_2]_b \end{bmatrix} \quad (\text{Eqn.10})$$

55

**[0031]** Rearranging and solving for  $[HbO_2]_b$  and  $[Hb]_b$ , simplifying the  $\Delta \alpha$  matrix into  $[\Delta \alpha']$ :

$$\begin{bmatrix} \Delta A'_{12} \\ \Delta A'_{13} \end{bmatrix} [\Delta \alpha']^{-1} (L_b)^{-1} - \begin{bmatrix} \Delta E'_{12} \\ \Delta E'_{13} \end{bmatrix} [\Delta \alpha']^{-1} (L_b)^{-1} = \begin{bmatrix} [Hb]_b \\ [HbO_2]_b \end{bmatrix} \quad (\text{Eqn.11})$$

5

**[0032]** Then combined matrices  $[\Delta A'][\Delta \alpha']^{-1}=[A_c]$  and  $[\Delta E][\Delta \alpha']^{-1}=[\Psi_c]$ :

10

$$\begin{bmatrix} A_{Hb} \\ A_{HbO_2} \end{bmatrix} (L_b)^{-1} - \begin{bmatrix} \Psi_{Hb} \\ \Psi_{HbO_2} \end{bmatrix} (L_b)^{-1} = \begin{bmatrix} [Hb]_b \\ [HbO_2]_b \end{bmatrix} \quad (\text{Eqn.12})$$

15

**[0033]** The parameters  $A_{Hb}$  and  $A_{HbO_2}$  represent the product of the matrices  $[\Delta A'_\lambda]$  and  $[\Delta \alpha']^{-1}$  and the parameters  $\Psi_{Hb}$  and  $\Psi_{HbO_2}$  (referred to hereinafter as calibration constants) represent the product of the matrices  $[\Delta E'_\lambda]$  and  $[\Delta \alpha']^{-1}$ . To determine the level of tissue blood oxygen saturation ( $SnO_2$ ), Equation 12 is rearranged using the form of Equation 1 and is expressed as follows:

20

$$SnO_2 \% = \frac{(A_{HbO_2} - \Psi_{HbO_2})}{(A_{HbO_2} - \Psi_{HbO_2} + A_{Hb} - \Psi_{Hb})} * 100\% \quad (\text{Eqn.13})$$

25

**[0034]** Note that tissue blood oxygen saturation is sometimes symbolized as  $StO_2$ ,  $SctO_2$ ,  $CrSO_2$ , or  $rSO_2$ . The effective pathlength  $L_b$  cancels out in the manipulation from Equation 12 to Equation 13.

**[0035]** The value for  $SnO_2$  is initially determined from an empirical reference of weighted combination of venous and arterial oxygen saturation ( $SmvO_2$ ) value, for example using:

30

$$SmvO_2 = Kv * SvO_2 + Ka * SaO_2 \quad (\text{Eqn.14})$$

35

and the empirically determined values for  $SvO_2$  and  $SaO_2$ , where the term " $SvO_2$ " represents venous oxygen saturation, the term " $SaO_2$ " represents arterial oxygen saturation, and the terms  $Kv$  and  $Ka$  are the weighted venous and arterial contributions respectively ( $Kv + Ka = 1$ ). The empirically determined values for  $SvO_2$  and  $SaO_2$  are based on data developed by discrete sampling (e.g., samples collected at points in time spaced apart from one another) or continuous monitoring of the subject's blood performed at or about the same time as the sensing of the tissue with the sensor; e.g., blood samples discretely collected can be analyzed by blood gas analysis and blood samples continuously monitored can be analyzed using a fiber optic catheter inserted within a blood vessel. The temporal and physical proximity of the NIRS sensing and the development of the empirical data helps assure accuracy. The initial values for  $Kv$  and  $Ka$  within Equation 14 are clinically reasonable values for the circumstances at hand. The values for  $A_{HbO_2}$  and  $A_{Hb}$  are determined mathematically using the values for  $I_{b\lambda}$  and  $I_{x\lambda}$  for each wavelength sensed with the NIRS sensor (e.g., using Equation 3 & 4 for deep and shallow detectors or Equation 5 for a single detector). The calibration parameters  $\Psi_{Hb}$  and  $\Psi_{HbO_2}$ , which account for energy losses due to scattering as well as other background absorption from biological compounds, are then determined using Equation 14 and non-linear regression techniques by correlation to different weighted values of  $SvO_2$  and  $SaO_2$ ; i.e., different values of  $Ka$  and  $Kv$ . Statistically acceptable values of  $Kv$  and  $Ka$  and  $\Psi_{Hb}$  and  $\Psi_{HbO_2}$  are converged upon using the non-linear regression techniques. Experimental findings show that with proper selection of  $Ka$  and  $Kv$ , the calibration parameters  $\Psi_{Hb}$  and  $\Psi_{HbO_2}$  are constant within a statistically acceptable margin of error for an individual NIRS sensor used to monitor brain oxygenation on different human subjects.

45

**[0036]** The above-identified process produces a NIRS system 8 calibrated relative to a particular subject using invasive techniques (i.e., subject specific calibration), or a NIRS system 8 calibrated relative to an already calibrated sensor 10 (or relative to a phantom sample); i.e., subject independent calibration. The present device and method provides the advancement of also considering the specific physical characteristics of other wavelength dependent light absorbing compounds 30 (see FIG. 6) in the lower GI tract 32 such as meconium and/or nutritional fluids, of the particular subject by sensing the subject's lower GI tissue.

55

**[0037]** To compensate for wavelength dependent light absorbing materials such as meconium and/or nutritional fluids in the GI tract of a newborn baby, the effects of the aforesaid chromophores can be accounted for within one or more algorithms programmed into the processor. The flow chart shown in FIG. 7 illustrates an embodiment of the present algorithm. FIG. 1 shows the absorbance of meconium and/or nutritional fluids from a laboratory spectrometer measurement plotted with the familiar absorbance of Hb and  $HbO_2$ . The term "absorbance" as used in the Y-axis of FIG. 1 and

other Figures herein refers to a arbitrary measure of the relationship of the light incident to the tissue and the light sensed from the tissue; e.g., the amount of light absorbed, the extinction coefficient, etc. One way to compensate for meconium and or nutritional fluids as they pass through the bowels of the baby is to use the sensed signal data to create a meconium and food (MECf) index value. The MECf index value is derived from wavelength dependent light attenuation attributable to the optical characteristics of meconium, including stool components such as biliverdin, and nutritional fluids (e.g., as shown in FIG. 1). Index values for other wavelength dependent light absorbing materials can also be determined using the process described herein. Note that the presence of meconium has a much greater effect in NIRS light measurement compared to melanin (the light absorbing pigmentation in skin and tissue) in babies. This is partially due to reduced skin pigmentation in the newborn, especially for newborns and in particular for very low birth weight (VLBW) babies, in which the skin has not fully developed and where the incidence of bowel disease is high. To determine the absorption coefficient of meconium and/or nutritional fluids ( $\alpha_{MECf}$ ) for the particular wavelengths of light used in the interrogation of the tissue, a lookup table can be employed based on the data depicted graphically in FIG. 1, or a non-linear regression modeled equation such as that shown below where the variables A, B, K, and Z are assigned values are based on a non-linear regression fit of a particular set of data:

$$\alpha_{MECf} = Z + A * \exp(K * \text{wavelength}/1000) + B * \exp(M * \text{wavelength}/1000) \text{ [cm}^{-1}\text{]}$$

To determine the MECf index value, one or more of the wavelengths in the near-infrared region to the red region (i.e., from about 900nm to about 600 nm; e.g., 690 nm, 780 nm, 805 nm, 850 nm) are sensed, using sensors applied to the subject. When sensing for meconium and/or nutritional fluids, red wavelengths are favored because red light is more sensitive to the presence of meconium and/or nutritional fluids than infrared light. Lower wavelengths of light could also be used, but suffer from relative increased attenuation from the higher tissue and hemoglobin absorption coefficients, resulting in reduced tissue penetration, reduced detected light signal strength, and resultant poor signal to noise ratio.

**[0038]** To calculate the MECf index value (identified in Equation 15 as "MECf"), a four wavelength, three unknown differential attenuation algorithm (following similarly to the derivation shown by Equations 3-10), is used such as that shown in Equation 15:

$$\begin{bmatrix} \Delta A_{\lambda 12} \\ \Delta A_{\lambda 13} \\ \Delta A_{\lambda 14} \end{bmatrix} (L_b)^{-1} = \begin{bmatrix} \Delta \alpha'_{r12} & \Delta \alpha'_{o12} & \Delta \alpha'_{MECf 12} \\ \Delta \alpha'_{r13} & \Delta \alpha'_{o13} & \Delta \alpha'_{MECf 13} \\ \Delta \alpha'_{r14} & \Delta \alpha'_{o14} & \Delta \alpha'_{MECf 14} \end{bmatrix} \begin{bmatrix} Hb \\ HbO_2 \\ MECf \end{bmatrix} \text{ (Eqn. 15)}$$

Alternatively, Equation 16 shown below could be used. Equation 16 accounts for energy losses "E" as described above:

$$\begin{bmatrix} \Delta A_{\lambda 12} & \Delta E'_{\lambda 12} \\ \Delta A_{\lambda 13} & \Delta E'_{\lambda 13} \\ \Delta A_{\lambda 14} & \Delta E'_{\lambda 14} \end{bmatrix} (L_b)^{-1} = \begin{bmatrix} \Delta \alpha'_{r12} & \Delta \alpha'_{o12} & \Delta \alpha'_{MECf 12} \\ \Delta \alpha'_{r13} & \Delta \alpha'_{o13} & \Delta \alpha'_{MECf 13} \\ \Delta \alpha'_{r14} & \Delta \alpha'_{o14} & \Delta \alpha'_{MECf 14} \end{bmatrix} \begin{bmatrix} Hb \\ HbO_2 \\ MECf \end{bmatrix} \text{ (Eqn. 16)}$$

**[0039]** The MECf index value determinable from Equations 15 or 16 accounts for the presence of meconium and/or nutritional fluids in the bowels of a subject being interrogated by a NIRS sensor and can be converted to a "corrective" factor used to determine accurate tissue blood oxygen saturation  $SnO_2$  within the GI tract of that subject. In some embodiments, the MECf index value can be used with a database to determine subject-specific corrective factors (e.g.,  $Z_{Hb}$  and  $Z_{HbO_2}$ ) for the calculation of Hb and HbO2 concentrations. The database contains data, at least some of which are empirically collected, pertaining to different oxyhemoglobin (HbO2), deoxyhemoglobin (Hb), and meconium (and/or nutritional fluid) concentrations. The concentration data are organized relative to a range of MECf index values in a manner that enables the determination of Hb and HbO2 concentration corrective factors (e.g.,  $Z_{Hb}$  and  $Z_{HbO_2}$ ). The organization of the information within the database can be accomplished in a variety of different ways.

**[0040]** For example, the empirical database may be organized in the form of a graph having Hb and HbO2 concentration corrective factors (e.g.,  $Z_{Hb}$  and  $Z_{HbO_2}$ ) plotted along the y-axis versus MECf index values plotted along the x-axis as shown in FIG. 8. In the example shown in FIG. 8, a statistically significant number of the data for each curve lies within the sloped portion (i.e., the portion that does not have a constant calibration constant value). At each end of the sloped portion, the curves are depicted as having constant calibration values for convenience sake.

**[0041]** The values for the subject-specific calibration coefficients  $Z_{Hb}$  and  $Z_{HbO_2}$  are determined by drawing a line perpendicular to the MECf index value axis at the determined MECf index value. The corrective factor ( $Z_{Hb}$ ) for deoxy-

hemoglobin is equal to the value on the calibration constant axis aligned with the intersection point between the perpendicular line and the "Z<sub>Hb</sub>" curve, and the corrective factor (Z<sub>HbO<sub>2</sub></sub>) for oxyhemoglobin is equal to the value on the calibration constant axis aligned with the intersection point with the "Z<sub>HbO<sub>2</sub></sub>" curve. Alternatively, the corrective factors Z<sub>Hb</sub> and Z<sub>HbO<sub>2</sub></sub> as a function of MECf index may be determined using an empirical database in a form other than a graph. For example, a mathematical solution can be implemented rather than the above-described graph. The mathematical solution may use linear equations representing the "Z<sub>Hb</sub>" and the "Z<sub>HbO<sub>2</sub></sub>" curves. Alternatively, the corrective factors Z<sub>Hb</sub> and Z<sub>HbO<sub>2</sub></sub> as a function of MECf index may use non-linear relationships to provide better accuracy in correcting for the concentrations of Hb and HbO<sub>2</sub> in the presence of meconium.

**[0042]** Once the real-time Hb and HbO<sub>2</sub> concentration corrective factors (e.g., Z<sub>Hb</sub> and Z<sub>HbO<sub>2</sub></sub>) are determined in the presence of meconium and/or nutritional fluids, they are utilized with a variation of Equation 13:

$$SnO_2 \% = \frac{(A_{HbO_2} - \Psi_{HbO_2} + Z_{HbO_2})}{(A_{HbO_2} - \Psi_{HbO_2} + Z_{HbO_2} + A_{Hb} - \Psi_{Hb} + Z_{Hb})} * 100\% \quad (\text{Eqn. 17})$$

to determine the baby's lower GI blood oxygen saturation level.

**[0043]** The above-described process for determining the Hb and HbO<sub>2</sub> concentration corrective factors can be performed at the same sampling frequency one or more times in the initial period of sensing the subject to calibrate the sensor to that particular subject, preferably right after the sensor is attached to the subject. The subject-specific calibration constants can then be used with an algorithm for measurement of a subject's blood oxygen saturation level using the same or different signal data. The subject-specific calibration constants can also be periodically updated in the manner described or constantly updated in real-time at the same sampling rate as A<sub>Hb</sub> and A<sub>HbO<sub>2</sub></sub> are determined. The algorithm in which the subject-specific calibration constants are utilized may be the same algorithm as used to determine the constants, or a different algorithm for determining the tissue oxygen saturation level. For example, calibration constants can be used with the three 3-wavelength method disclosed above in Equations 2 - 14, and in U.S. Patent No. 6,456,862. Prior to the blood oxygen saturation level being calculated, the subject-specific calibration constants Z<sub>Hb</sub> and Z<sub>HbO<sub>2</sub></sub> can be incorporated as corrective factors into the three wavelength algorithm (e.g., incorporated into Eqn. 13, as shown in Eqn. 17). As a result, a more accurate determination of the subject's tissue oxygen saturation level is possible. FIG. 7 illustrates the above described steps within a flow chart.

**[0044]** In alternative embodiments, the MECf index methodology disclosed above can be used within an algorithm in a subject-independent manner. This approach does not provide all of the advantages of the above described subject-dependent methodology and apparatus, but does provide improved accuracy by specifically accounting for subject meconium and/or nutritional fluids. For example, the MECf absorption coefficients (α<sub>MECf</sub>) can be determined as described above and utilized within Equation 15 or Equation 16 based on subject-independent empirical data such as that shown in FIG. 1. Regardless of the equation used, the determined values for deoxyhemoglobin (Hb) and oxyhemoglobin (HbO<sub>2</sub>) can subsequently be used to determine the tissue oxygen saturation level. For example, the Hb and HbO<sub>2</sub> values can be utilized within Equations 11 through 13.

**[0045]** In an alternative embodiment, the present invention is operable to sense for the presence of meconium and/or nutritional fluids (or other wavelength dependent light absorbing material) in the lower GI tract using the calculated MECf data (or respective other data), and to display the MECf data as a waveform depicting the concentration of meconium and/or nutritional fluids in the lower GI tract over a period of time. MECf waveforms that are dynamic (e.g., change over a period of time) indicate that fecal matter has passed through the sensed section of the lower GI tract, which is an indication of a healthy bowel. A static (e.g., unchanged) MECf waveform could be indicative of a bowel blockage due to meconium or other causes. Mathematical analysis of the MECf waveforms may indicate intermediate stages of bowel health. For example, the MECf periodicity or frequency of meconium passage under the NIRS sensor may indicate the level of bowel health; e.g., a healthy subject is likely to have "n" number of bowel movements within a twenty-four hour period. Less or more than "n" number of movements may, therefore, be indicative of a potential problem.

**[0046]** In alternative embodiments, the MECf index could be determined without using equation 16. By using direct analysis of the absorption spectra of tissue, particularly the GI tract, the MECf index can be determined. To understand this concept, the absorption spectra of the tissue containing blood with different levels of hemoglobin oxygen saturation or SnO<sub>2</sub> are shown in FIG. 9.

**[0047]** The absorption spectra at different levels of hemoglobin oxygen saturation or SnO<sub>2</sub> are derived from the Hb and HbO<sub>2</sub> absorption spectra (FIG. 9). At a 100% oxygenated hemoglobin as depicted by the triangles (i.e. 100% HbO<sub>2</sub> or 100% SnO<sub>2</sub> = HbO<sub>2</sub> / [HbO<sub>2</sub>+Hb]), the absorption spectra is that of HbO<sub>2</sub>. At a 0% oxygenated hemoglobin as depicted by the squares (i.e. 0% HbO<sub>2</sub> or 0% SnO<sub>2</sub> = HbO<sub>2</sub> / [HbO<sub>2</sub>+Hb]), the absorption spectra is that of Hb or deoxy-hemoglobin. In between are different degrees of hemoglobin oxygen saturation or SnO<sub>2</sub>, which is determined by weighted absorption spectra of Hb and HbO<sub>2</sub>. For example, a hemoglobin O<sub>2</sub> saturation or SnO<sub>2</sub> of 80% would have an absorption

spectrum that is weighted as 0.80 x HbO2 absorption spectrum + 0.20 x Hb absorption spectrum. Understanding the characteristic of the hemoglobin oxygen saturation spectra from 0% to 100% is important especially in detecting other chromophores other than Hb and HbO2 in the same spectral wavelength range.

[0048] Referring to FIG. 10, one such method to detect other chromophores in the 650-900 nm range is shown. In this example the NIRS absorption spectrum was measured by a NIRS sensor placed over the GI tract of a premature neonate. With no meconium present under the sensor, as represented by discrete measurements (triangles), hemoglobin oxygen saturation or SnO2 could be measured. When meconium was present under the NIRS sensor, the measured absorption spectrum changed as depicted by the squares. For this measured absorption spectrum, hemoglobin oxygen saturation or SnO2 could not be measured. If the four discrete absorption spectra data points represented by the squares were added to the hemoglobin O2 saturation spectra of FIG. 9, the data points would be outside the range of hemoglobin oxygen saturation or SnO2 of 0% to 100%. Thus, no SnO2 measurement could be made. Taking advantage of this information when meconium is present, several analytical methods could be employed. (Previously discussed Equation 16 employed a direct mathematical method to detect the presence of meconium.) One such method as shown in FIG. 10 involves measuring the slopes between the absorbance at two or more discrete wavelengths from actual subject data measured by the NIRS sensor over the GI tract.

[0049] In this method, discrete wavelengths 690, 805, and 850 nm are used to measure the absorbance of the GI tract. Then the slopes for the absorbance between 690 to 850 nm and 805 to 850 nm are determined by the equations, *Slope690* and *Slope805*.

$$Slope690 = [-1000/(850-690)] * \text{Log}_{10}[(I_{690} / I_{0690}) / (I_{850} / I_{0850})] \quad \text{Eqn 18}$$

$$Slope805 = [-1000/(850-805)] * \text{Log}_{10}[(I_{805} / I_{0805}) / (I_{850} / I_{0850})] \quad \text{Eqn 19}$$

Then the MECf index is determined by

$$MECf\ index = (Slope805 / Slope690) * 100 \quad \text{Eqn 20}$$

[0050] This method works in detecting meconium because *Slope805* is a high value compared to the slope of the absorbance between 805 and 850 nm for the full range of 0% to 100% hemoglobin oxygen saturation of FIG. 9. A high *Slope805* value leads to a high *MECf index* value because *Slope805* is in the numerator of the equation, especially as the value of *Slope805* becomes similar to or greater than the *Slope 690* value.

[0051] When applied to physiological measurement, the *MECf index* should be greater than a predetermined value (i.e. MECf index > 60 as an example) to indicate that a substantial quantity of meconium is present. If a GI tract motility indicator is desired as a binary waveform, then if MECf index is above the predetermined value, then the *MECf index* is "TRUE" or "1". Otherwise the *MECf index* is FALSE or "0". An example is shown in FIG. 11 from an actual recording. In this recording, meconium was present under the NIRS sensor several hours before a meconium stool is discharged.

[0052] Similar to that discussed previously, GI tract motility could then be determined by time domain or frequency analysis of the binary *MECf index* waveform. Also an index of GI tract motility could be determined by the percent of time that meconium was present under the sensor compared to the total monitoring time. If meconium is present at a high percentage of time under the sensor, impaired GI tract motility or a diseased state could be indicated.

[0053] The *MECf index* determined from this method can also be used to correct for meconium interference in calculating SnO2. If Equations 10-12 were used to determine  $A_{Hb}$  and  $A_{HbO2}$  to calculate SnO2, a corrective factor based on this method's MECf index can be employed much like FIG. 8:

$$Hb\ correction = Z_{Hb} = \text{function}(MECf\ index)$$

$$HbO2\ correction = Z_{HbO2} = \text{function}(MECf\ index)$$

[0054] Then Equation 17 can be used to determine an accurate SnO2 in the presence of meconium or other chromophore matter in the GI tract. Note that this methodology is not limited to the GI tract or for meconium interference. Other organs or biological tissues that contain blood may also have interfering substances that need to be accounted for in accurate SnO2 measurement. For example, neonates passing transitional stools after the clearance of meconium typically show interference of the NIRS measurement for GI StO2, but to a lesser magnitude compared to meconium. This weaker

transitional stool interference can also be adapted as a GI tract motility indicator and as a MECf index to compensate NIRS algorithms for accurate GI StO<sub>2</sub> measurement. Also during the time of transitional stools, the neonate may be ingesting substances like iron rich milk that can cause the NIRS interfering effect. As the neonate matures and is on regular feeds, the interfering NIRS signal to determine the MECf index disappears. If an GI tract signal is desired to be monitored by NIRS, safe additives to the food ingested that are chromophores could be used as an NIRS contrasting agent to monitor GI tract motility under an NIRS sensor.

**[0055]** In another alternative embodiment, the present invention is operable to sense for the presence of meconium and/or nutritional fluids (or other wavelength dependent light absorbing material) in the lower GI tract and use the sensed signal data to alert the user that meconium and/or nutritional fluids are present. The flow chart shown in FIG. 12 illustrates the algorithm of this embodiment. In those instances when meconium and/or nutritional fluids are present, NIRS-type sensors that do not account for meconium and/or nutritional fluids will likely indicate an erroneous oxygen saturation value. Using the present invention, however, the presence of meconium, including stool components such as biliverdin, and/or nutritional fluids can be determined and thereby accounted for; i.e., either prevent a determination the oxygen saturation value until the level of meconium, including stool components such as biliverdin, and/or nutritional fluids drops below a predetermined value where it will not materially affect the oxygenation determination, or issue a warning to the end-user that the presence of meconium could adversely affect the accuracy of the oxygenation determination, or use a corrective factor that takes into consideration the amount of meconium, including stool components such as biliverdin, and/or nutritional fluids present within the subject's lower GI tract when making the determination.

**[0056]** Although the present method and apparatus are described above in exemplary terms of sensing blood oxygenation within the lower GI tract of an infant, the present method and apparatus are not limited to such applications and can be used to determine tissue blood oxygenation saturation within the lower GI tract of subjects older than an infant. For example, bile and iron-rich fluids (and perhaps other interfering chromophores) may be present within the feces of children and adults. As a result, the present invention method and apparatus can be used to determine the tissue blood oxygenation saturation percentage in the lower GI tract of such subjects.

**[0057]** To illustrate the utility of the present invention, a pair of studies are briefly described below, each illustrating an embodiment of the present invention. These studies are provided as illustrative examples only, and the present invention is not limited to these embodiments.

#### Meconium Interferes with NIRS Measurements of the GI Tract in Premature Neonates:

**[0058]** In a first study, NIRS GI StO<sub>2</sub> measurements and Doppler measurements of superior mesenteric artery flow in preterm neonates were determined and compared. During the study, we found that the GI StO<sub>2</sub> measurements varied widely from patient to patient, leading us to investigate possible causes.

**[0059]** A meconium sample was obtained from a preterm infant and a portion was analyzed by a bench top spectrometer (EPP2000, Stellar Net, Inc., Tampa, FL USA). The remaining meconium sample was placed in an optically clear plastic bag and pressed out to form a translucent film. Two commercially available NIRS monitors, FORE-SIGHT (CASMED, Branford, CT USA) and one from a different manufacturer were tested with NIRS sensors placed on an adult forearm. The meconium film was then inserted between the sensors and the forearm to detect possible changes in NIRS values.

**[0060]** The light absorption spectrum of the meconium was plotted along with oxy-hemoglobin (HbO<sub>2</sub>) and deoxy-hemoglobin (Hb) for NIRS wavelengths 650-900 nm (see FIG. 13 below). The meconium absorption spectra decreases with increasing wavelength in the NIRS range. When testing the translucent meconium film with both NIRS monitors, the measured StO<sub>2</sub> dropped significantly to either very low or no values, as a function of meconium film thickness.

**[0061]** The tests performed using meconium samples from a preterm infant in both a spectrometer and the available NIRS monitors demonstrated that meconium can interfere with NIRS StO<sub>2</sub> measurement, resulting in falsely low values.

#### Measurement of Mesenteric Tissue Oxygen Saturation (GI StO<sub>2</sub>%) on Premature Infants:

**[0062]** In a second study, NIRS monitoring of mesenteric tissue was performed on preterm infants undergoing enteral feeds to determine if evidence of bowel ischemia is present. Interpretation of such data may be limited, however, with interference secondary to the presence of meconium in the intestine. With parental agreement, we used a 4-wavelength cerebral & tissue oximeter (FORE-SIGHT®, CAS Medical Systems, Branford, CT USA) to monitor premature neonates for 72 hours. The oximeter sensors were placed in the right lower quadrant of the abdomen and the forehead, with continuous data collection every 2 seconds for 72 hours to measure GI and brain StO<sub>2</sub>. Simultaneously, continuous peripheral pulse oximetry (SpO<sub>2</sub>) was measured using a Masimo pulse oximeter, (Irvine, CA). In addition, feeding regimen and stooling patterns were recorded, as well as clinical outcomes including feeding intolerance and development of NEC. Raw data from FORE-SIGHT was recorded to understand the effects of stool related interference due to the passage of meconium and transitional stools on GI StO<sub>2</sub> measurement. The percent time of *high* stool interference under the NIRS sensor was recorded as a possible bowel motility indicator and correlated with outcome.

[0063] Fifteen preterm neonates with gestational ages of 29-34 weeks, weighing 980-1800 grams were studied. NIRS stool interference level and percentage of *high* stool interference detected by NIRS to overall monitor time was determined for all subjects as listed in Table 1, which is shown in FIG. 14. The detected stool interference level tended to be very variable, likely due to the passage of stools under the NIRS sensor. Impaired bowel motility may cause the NIRS detected stool interference to remain at a high level for a large percentage of the monitoring time. Coincidentally, two subjects developed NEC with prolonged high NIRS stool interference. High stool interference usually but not always occurred for subjects passing meconium. Moderate and High stool interference resulted in erroneously computed very low GI StO<sub>2</sub> using traditional NIRS methods as shown by the uncompensated GI StO<sub>2</sub> 48 in FIGS. 15 and 16. FIGS. 15 and 16 also show the results of a prototype NIRS algorithm that uses the NIRS measured stool interference to compensate for errors in calculating GI StO<sub>2</sub> as displayed by the compensated GI StO<sub>2</sub> 44. The compensated GI StO<sub>2</sub> 44 generally showed a high correlation to brain StO<sub>2</sub> 46 and pulse oximetry SpO<sub>2</sub> 42 for healthy bowel subjects.

[0064] As our results demonstrate, the presence of meconium and transitional stools causes variable interference in the measurement of mesenteric tissue oxygenation, which when compensated for in the NIRS algorithm, permits a significant increase in the accuracy of the GI tissue oxygen saturation. The present invention NIRS system utilizes at least 3 wavelengths, as the chromophore(s) contained in newborn stools become the third unknown to be calculated, along with oxy- and deoxy-hemoglobin, which is used to calculate StO<sub>2</sub>%.

[0065] Since many changes and variations of the disclosed embodiment of the invention may be made without departing from the inventive concept, it is not intended to limit the invention otherwise than as required by the appended claims.

## Claims

1. A method for non-invasively determining a blood oxygen saturation level within a subject's lower gastrointestinal (GI) tissue, comprising the steps of:
  - providing a spectrophotometric sensor (10) operable to transmit light into the subject's tissue, and to sense the light;
  - sensing the subject's lower GI tissue using the sensor (10), and producing signal data from sensing the subject's tissue;
  - processing the signal data, including determining the presence of one or more wavelength dependent light absorbing materials not present in blood within the subject's lower GI tract from the signal data; and
  - determining the blood oxygen saturation level within the subject's lower GI tissue by using the signal data, including accounting for the presence of the wavelength dependent light absorbing material not present in blood within the subject's lower GI tract.
2. The method of claim 1, wherein the wavelength dependent light absorbing material includes one or more of meconium, transitional stool, biliverdin, and nutritional fluid.
3. The method of claim 1 or 2, wherein within the step of determining the blood oxygen saturation level within the subject's lower GI tissue includes not determining the blood oxygen saturation level within the subject's lower GI tissue until the presence of at least one wavelength dependent light absorbing material is below a predetermined value.
4. The method of claim 1 or 2, wherein the step of determining the blood oxygen saturation level within the subject's lower GI tissue includes issuing a warning to an end-user that the presence of at least one wavelength dependent light absorbing material could adversely affect the accuracy of the determined blood oxygen saturation level.
5. The method of claim 1 or 2, wherein the step of determining the blood oxygen saturation level within the subject's lower GI tissue includes using a corrective factor that takes into consideration the amount of at least one wavelength dependent light absorbing material present in the subject's lower GI tract when making the determination.
6. The method of claim 1 or 2, wherein the step of determining the blood oxygen saturation level within the subject's lower GI tissue includes creating one or more corrective factors for one or both Hb and HbO<sub>2</sub> based on the presence of at least one wavelength dependent light absorbing material.
7. The method of claim 1, further comprising:
  - non-invasively determining the presence of fecal matter within the lower GI tract of the subject, comprising a step of:

providing the spectrophotometric sensor (10) operable to transmit light at a plurality of wavelengths into the subject's tissue, and to sense the light,  
wherein processing the signal data includes determining the presence of fecal matter within the subject's lower GI tract based on the presence of one or more of meconium, transitional stool, biliverdin, and nutritional fluid within the subject's lower GI tract, wherein the presence of meconium and nutritional fluid is determined using a difference in attenuation between the wavelengths.

8. A near-infrared spectroscopy apparatus for non-invasively determining a blood oxygen saturation level within a subject's lower gastrointestinal (GI) tissue, comprising:

a spectrophotometric sensor (10) having at least one light source (18) and at least one light detector (19, 20), which sensor (10) is operable to transmit light into a subject's tissue, to sense the transmitted light, and to produce signal data from the sensed light; and  
a processor (12) adapted to receive and process the signal data to determine the presence of a wavelength dependent light absorbing material not present within blood within the subject's lower GI tract;  
wherein the processor (12) is further adapted to determine a blood oxygen saturation level within the subject's lower GI tissue by using the signal data, including accounting for the presence of the wavelength dependent light absorbing material not present in blood within the subject's lower GI tract.

9. The apparatus of claim 8, wherein the processor (12) is adapted to issue a warning to an end-user that the presence of at least one wavelength dependent light absorbing material could adversely affect the accuracy of the determined blood oxygen saturation level.

10. The apparatus of claim 8, wherein the processor (12) is adapted to use a corrective factor that takes into consideration the amount of at least one wavelength dependent light absorbing material present in the subject's lower GI tract when making the determination.

11. The apparatus of claim 8 adapted for non-invasively determining the presence of fecal matter within the lower GI tract of the subject, wherein the sensor (10) is operable to transmit light at a plurality of wavelengths into the subject's tissue, and  
wherein the processor (12) is adapted to receive the signal data and to process the signal data to determine the presence of fecal matter within the lower GI tract of the subject, which processing includes determining the presence of a wavelength dependent light absorbing material found within fecal matter.

12. The apparatus of claim 11, wherein the processor (12) is adapted to account for the presence of at least one or more of meconium, transitional stool, biliverdin, and nutritional fluid in fecal matter within the GI tract of the subject.

## Patentansprüche

1. Verfahren zur nicht-invasiven Bestimmung eines Blut-Sauerstoff-Sättigungslevels im Gewebe des unteren Magen-Darmtraktes (GI) eines Subjekts, umfassend die Schritte:

Bereitstellen eines spektrophotometrischen Sensors (10), betreibbar um Licht in das Gewebe des Subjekts zu senden und das Licht zu erkennen;  
Erkennen des Gewebes des unteren GI des Subjekts unter Verwendung des Sensors (10) und Erzeugen von Signaldaten aus dem Erkennen des Gewebes des Subjekts;  
Verarbeiten der Signaldaten, einschließlich Bestimmen des Vorhandenseins eines oder mehrerer wellenlängenabhängigen Licht absorbierender Materialien, die nicht im Blut im unteren GI-Trakt des Subjekts vorhanden sind, aus den Signaldaten; und  
Bestimmen des Blut-Sauerstoff-Sättigungslevels im Gewebe des unteren GI des Subjekts unter Verwendung der Signaldaten, einschließlich die Berücksichtigung des Vorhandenseins eines oder mehrerer wellenlängenabhängiger Licht absorbierender Materialien, die nicht im Blut im unteren GI-Trakt des Subjekts vorhanden sind.

2. Verfahren nach Anspruch 1, wobei das wellenlängenabhängige Licht absorbierende Material eines oder mehrere von Mekonium, Übergangsstuhl, Biliverdin und Nahrungsflüssigkeit einschließt.

3. Verfahren nach Anspruch 1 oder 2, wobei der Schritt des Bestimmens des Blut-Sauerstoff-Sättigungslevels im

## EP 2 451 344 B1

Gewebe des unteren GI des Subjekts das Nicht-Bestimmen des Blut-Sauerstoff-Sättigungslevels im Gewebe des unteren GI des Subjekts einschließt, bis das Vorhandensein mindestens eines wellenlängenabhängigen Licht absorbierenden Materials unterhalb eines vorgegebenen Werts liegt.

- 5     **4.** Verfahren nach Anspruch 1 oder 2, wobei der Schritt des Bestimmens des Blut-Sauerstoff-Sättigungslevels im Gewebe des unteren GI des Subjekts das Ausgeben einer Warnung an einen Endverbraucher einschließt, dass das Vorhandensein mindestens eines wellenlängenabhängigen Licht absorbierenden Materials die Genauigkeit des bestimmten Blut-Sauerstoff-Sättigungslevels nachteilig beeinflussen könnte.
- 10    **5.** Verfahren nach Anspruch 1 oder 2, wobei der Schritt des Bestimmens des Blut-Sauerstoff-Sättigungslevels im Gewebe des unteren GI des Subjekts das Verwenden eines korrigierenden Faktors einschließt, der die Menge des mindestens einen wellenlängenabhängigen Licht absorbierenden Materials berücksichtigt, das im unteren GI-Trakt des Subjekts beim Durchführen der Bestimmung vorhanden ist.
- 15    **6.** Verfahren nach Anspruch 1 oder 2, wobei der Schritt des Bestimmens des Blut-Sauerstoff-Sättigungslevels im Gewebe des unteren GI des Subjekts das Erstellen eines oder mehrerer korrigierender Faktoren für eines oder beide von Hb oder HbO<sub>2</sub> einschließt, basierend auf dem Vorhandensein von mindestens einem wellenlängenabhängigen Licht absorbierenden Material.
- 20    **7.** Verfahren nach Anspruch 1, weiter umfassend:  
nicht-invasives Bestimmen des Vorhandenseins von Fäkalien im unteren GI-Trakt des Subjekts, umfassend einen Schritt des:
- 25           Bereitstellens des spektrophotometrischen Sensors (10), betreibbar, um Licht mit einer Vielzahl von Wellenlängen in das Gewebe des Subjekts zu senden und das Licht zu erkennen,  
wobei das Verarbeiten der Signaldaten das Bestimmen des Vorhandenseins von Fäkalien im unteren GI-Trakt des Subjekts einschließt, basierend auf dem Vorhandensein eines oder mehreren von Mekonium, Übergangsstuhl, Biliverdin und Nahrungsflüssigkeit im unteren GI-Trakt des Subjekts, wobei das Vorhandensein von Mekonium und Nahrungsflüssigkeit unter Verwendung einer Dämpfungsabweichung zwischen den Wellenlängen
- 30           bestimmt wird.
- 8.** Nah-Infrarot-Spektroskopie-Vorrichtung zur nicht-invasiven Bestimmung eines Blut-Sauerstoff-Sättigungslevels im Gewebe des unteren Magen-Darmtraktes (GI) eines Subjektes, umfassend:
- 35           einen spektrophotometrischen Sensor (10), welcher mindestens eine Lichtquelle (18) und mindestens einen Lichtdetektor (19, 20) aufweist, wobei der Sensor (10) betreibbar ist zum Senden von Licht in das Gewebe des Subjekts, zum Erkennen des gesendeten Lichts und zum Erstellen von Signaldaten von dem erkannten Licht ist; und
- 40           einen Prozessor (12), angepasst um das Signal zu empfangen und zu verarbeiten, um das Vorhandensein eines wellenlängenabhängigen Licht absorbierenden Materials, das nicht im Blut vorhanden ist, im unteren GI-Trakt des Subjekts zu bestimmen;  
wobei der Prozessor (12) weiter angepasst ist, um das Blut-Sauerstoff-Sättigungslevel im Gewebe des unteren GI des Subjekts unter Verwendung der Signaldaten zu bestimmen, einschließlich der Berücksichtigung des Vorhandenseins des wellenlängenabhängigen Licht absorbierenden Materials, das nicht im Blut im unteren GI-
- 45           Trakt des Subjekts vorhanden ist.
- 9.** Vorrichtung nach Anspruch 8, wobei der Prozessor (12) angepasst ist, eine Warnung an einen Endverbraucher auszugeben, dass das Vorhandensein mindestens eines wellenlängenabhängigen Licht absorbierenden Materials die Genauigkeit des bestimmten Blut-Sauerstoff-Sättigungslevels nachteilig beeinflussen könnte.
- 50    **10.** Vorrichtung nach Anspruch 8, wobei der Prozessor (12) angepasst ist, einen korrigierenden Faktor zu verwenden, der die Menge des mindestens einen wellenlängenabhängigen Licht absorbierenden Materials berücksichtigt, das im unteren GI-Trakt des Subjekts während der Bestimmung vorhanden ist.
- 55    **11.** Vorrichtung nach Anspruch 8, angepasst zur nicht-invasiven Bestimmung des Vorhandenseins von Fäkalien im unteren GI-Trakt des Subjekts, wobei der Sensor (10) betreibbar ist, um Licht mit einer Vielzahl von Wellenlängen in das Gewebe des Subjekts zu senden und  
wobei der Prozessor (12) angepasst ist, um Signaldaten zu empfangen und die Signaldaten zu verarbeiten, um das

## EP 2 451 344 B1

Vorhandensein von Fäkalien im unteren GI-Trakt des Subjekts zu bestimmen, welches Verarbeiten das Bestimmen des Vorhandenseins von einem wellenlängenabhängigen Licht absorbierenden Material aufgefunden in Fäkalien, einschließt.

- 5 **12.** Vorrichtung nach Anspruch 11, wobei der Prozessor (12) angepasst ist, das Vorhandensein von mindestens einem oder mehreren von Mekonium, Übergangsstuhl, Biliverdin und Nahrungsflüssigkeit in Fäkalien im GI-Trakt des Subjekts zu berücksichtigen.

### 10 **Revendications**

- 1.** Procédé pour déterminer de manière non invasive un niveau de saturation en oxygène du sang dans le tissu gastro-intestinal (GI) inférieur d'un sujet, comprenant les étapes consistant à :

15 fournir un capteur spectrophotométrique (10) pouvant fonctionner pour transmettre de la lumière dans le tissu du sujet, et pour détecter la lumière ;  
sonder le tissu GI inférieur du sujet à l'aide du capteur (10), et produire des données de signal provenant du sondage du tissu du sujet ;  
traiter les données de signal, y compris déterminer la présence d'un ou de plusieurs matériaux absorbant la lumière dépendant de la longueur d'onde non présents dans le sang à l'intérieur du tractus GI inférieur du sujet  
20 à partir des données de signal ; et  
déterminer le niveau de saturation en oxygène du sang à l'intérieur du tissu GI inférieur du sujet en utilisant les données de signal, y compris en tenant compte de la présence du matériau absorbant la lumière dépendant de la longueur d'onde non présent dans le sang à l'intérieur du tractus GI inférieur du sujet.

- 25 **2.** Procédé selon la revendication 1, dans lequel le matériau absorbant la lumière dépendant de la longueur d'onde comprend un ou plusieurs éléments parmi le méconium, les selles de transition, la biliverdine et le fluide nutritionnel.

- 30 **3.** Procédé selon la revendication 1 ou 2, dans lequel l'étape de détermination du niveau de saturation en oxygène du sang à l'intérieur du tissu GI inférieur du sujet ne comprend pas la détermination du niveau de saturation en oxygène du sang à l'intérieur du tissu GI inférieur du sujet jusqu'à ce que la présence d'au moins un matériau absorbant la lumière dépendant de la longueur d'onde soit en dessous d'une valeur prédéterminée.

- 35 **4.** Procédé selon la revendication 1 ou 2, dans lequel l'étape de détermination du niveau de saturation en oxygène du sang dans le tissu GI inférieur du sujet comprend l'envoi d'un avertissement à un utilisateur final indiquant que la présence d'au moins un matériau absorbant la lumière dépendant de la longueur d'onde pourrait nuire à l'exactitude du niveau de saturation en oxygène du sang déterminé.

- 40 **5.** Procédé selon la revendication 1 ou 2, dans lequel l'étape de détermination du niveau de saturation en oxygène du sang à l'intérieur du tissu GI inférieur du sujet comprend l'utilisation d'un facteur de correction qui prend en compte la quantité d'au moins un matériau absorbant la lumière dépendant de la longueur d'onde présent dans le tractus GI inférieur du sujet lors de réalisation de la détermination.

- 45 **6.** Procédé selon la revendication 1 ou 2, dans lequel l'étape de détermination du niveau de saturation en oxygène du sang dans le tissu GI inférieur du sujet comprend la création d'un ou de plusieurs facteurs de correction pour un ou les deux éléments Hb et HbO<sub>2</sub> sur la base de la présence d'au moins un matériau absorbant la lumière dépendant de la longueur d'onde.

- 50 **7.** Procédé selon la revendication 1, comprenant en outre l'étape consistant à :  
déterminer de manière non invasive la présence de matières fécales dans le tractus GI inférieur du sujet, comprenant une étape consistant à :

fournir le capteur spectrophotométrique (10) pouvant fonctionner pour transmettre de la lumière à une pluralité de longueurs d'onde dans le tissu du sujet, et pour détecter la lumière,  
55 dans lequel un traitement des données du signal comprend la détermination de la présence de matières fécales dans le tractus GI inférieur du sujet sur la base de la présence d'au moins un des composants suivants : méconium, selles transitoires, biliverdine et liquide nutritionnel dans le tractus GI inférieur du sujet, dans lequel la présence de méconium et de liquide nutritionnel est déterminée à l'aide d'une différence d'atténuation entre

les longueurs d'onde.

- 5
8. Appareil de spectroscopie dans le proche infrarouge permettant de déterminer de manière non invasive le niveau de saturation en oxygène du sang dans un tissu gastro-intestinal (GI) inférieur d'un sujet, comprenant :

10 un capteur spectrophotométrique (10) ayant au moins une source de lumière (18) et au moins un détecteur de lumière (19, 20), lequel capteur (10) peut fonctionner pour transmettre de la lumière dans le tissu d'un sujet, pour détecter la lumière transmise, et pour produire des données de signal à partir de la lumière détectée ; et un processeur (12) adapté pour recevoir et traiter les données du signal afin de déterminer la présence d'un matériau absorbant la lumière dépendant de la longueur d'onde non présent dans le sang à l'intérieur du tractus GI inférieur du sujet ;

15 dans lequel le processeur (12) est en outre adapté pour déterminer un niveau de saturation en oxygène du sang dans le tissu GI inférieur du sujet en utilisant les données de signal, y compris la prise en compte de la présence du matériau absorbant la lumière dépendant de la longueur d'onde non présent dans le sang à l'intérieur du tractus GI inférieur du sujet.

- 20 9. Appareil selon la revendication 8, dans lequel le processeur (12) est adapté pour avertir un utilisateur final que la présence d'au moins un matériau absorbant la lumière dépendant de la longueur d'onde pourrait affecter de manière préjudiciable la précision du niveau de saturation en oxygène du sang déterminé.

- 25 10. Appareil selon la revendication 8, dans lequel le processeur (12) est adapté pour utiliser un facteur de correction qui prend en compte la quantité d'au moins un matériau absorbant la lumière dépendant de la longueur d'onde présent dans le tractus GI inférieur du sujet lors de la détermination.

- 30 11. Appareil selon la revendication 8 adapté pour déterminer de manière non invasive la présence de matières fécales dans le tractus GI inférieur du sujet, dans lequel le capteur (10) peut fonctionner pour transmettre de la lumière à une pluralité de longueurs d'onde dans le tissu du sujet, et dans lequel le processeur (12) est adapté pour recevoir les données de signal et pour traiter les données du signal afin de déterminer la présence de matières fécales à l'intérieur du tractus GI inférieur du sujet, traitement qui comprend la détermination de la présence d'un matériau absorbant la lumière dépendant de la longueur d'onde trouvé dans les matières fécales.

- 35 12. Appareil selon la revendication 11, dans lequel le processeur (12) est adapté pour tenir compte de la présence d'au moins un ou plusieurs éléments parmi le méconium, les selles de transition, la biliverdine et le fluide nutritionnel dans les matières fécales à l'intérieur du tractus GI du sujet.

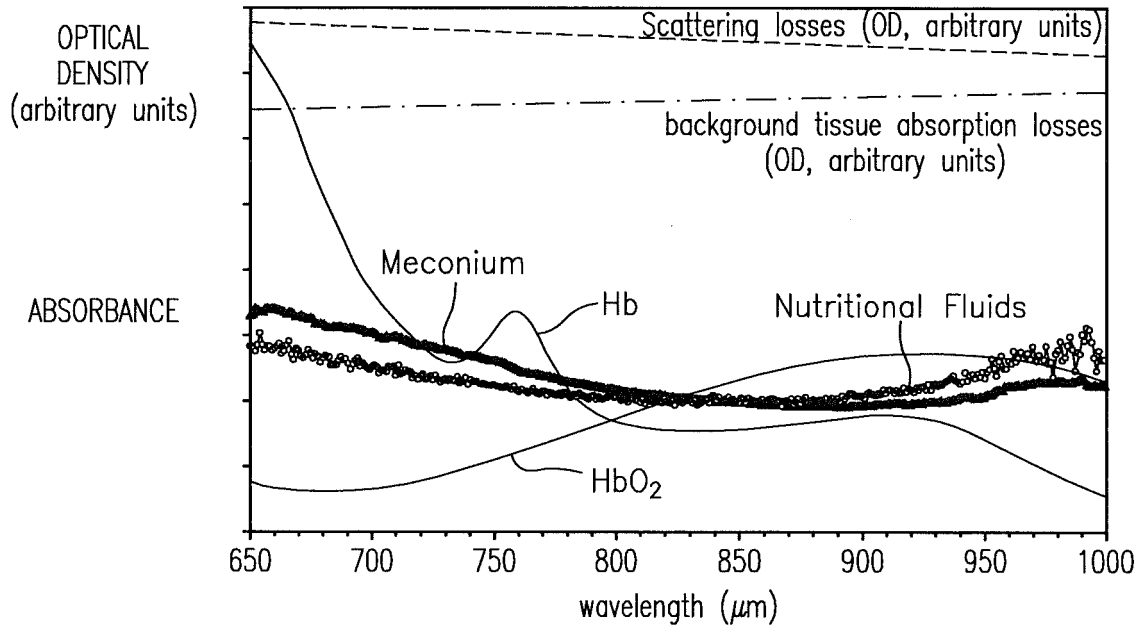

FIG. 1

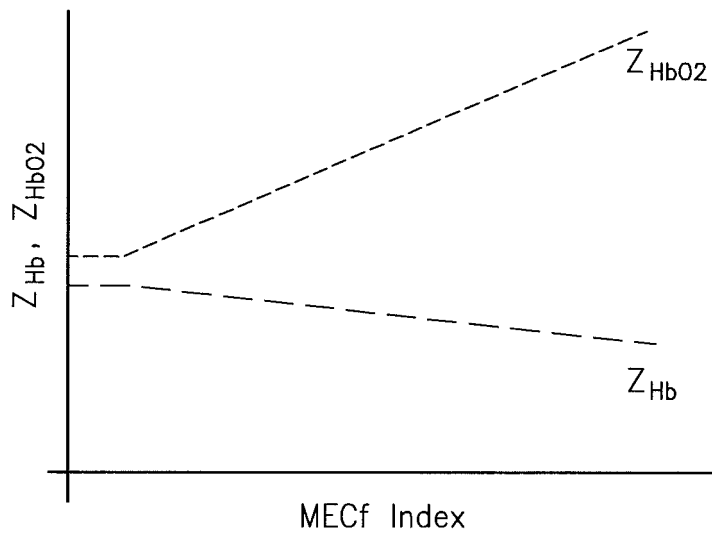

FIG. 8

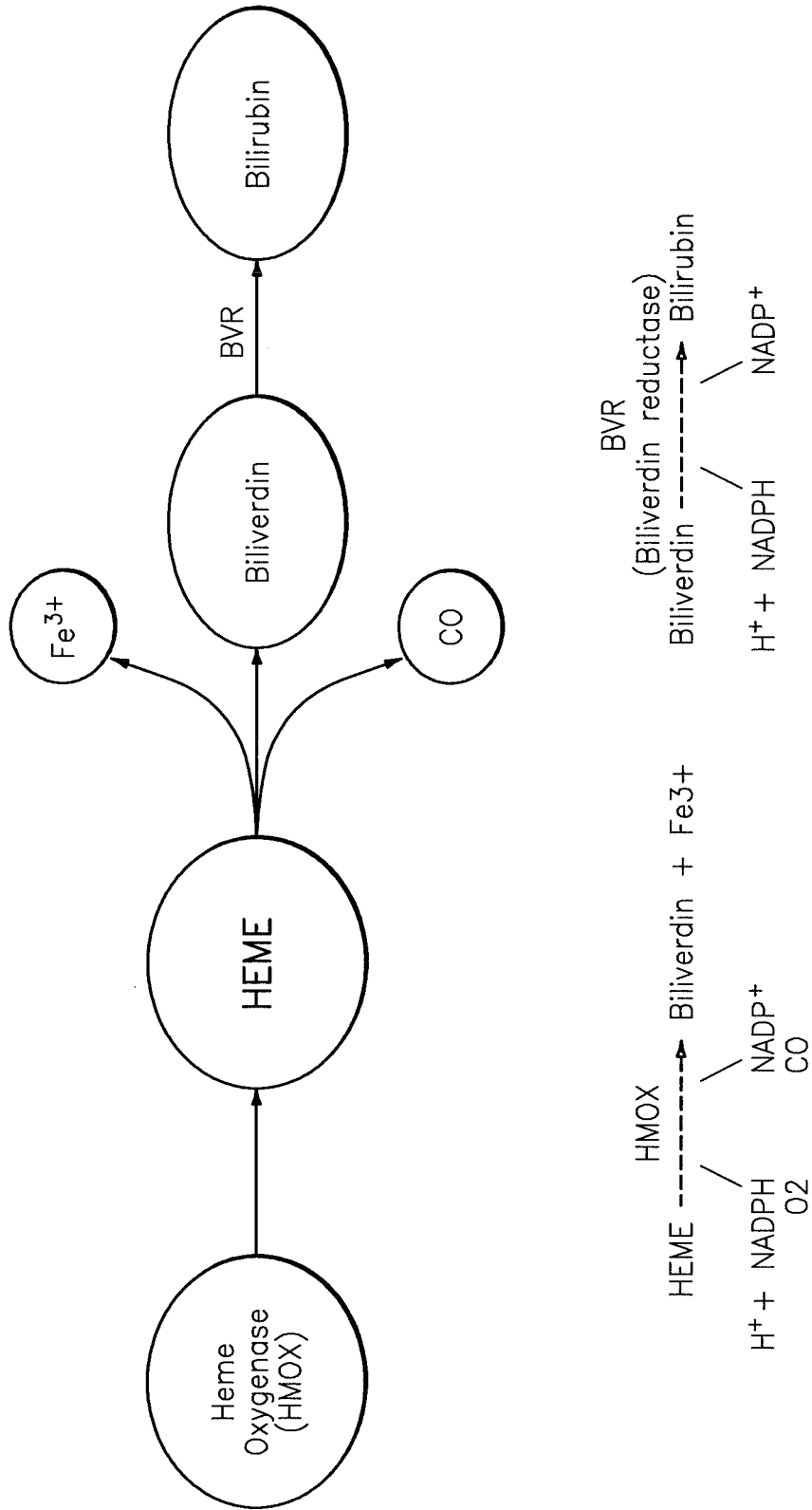

FIG. 2

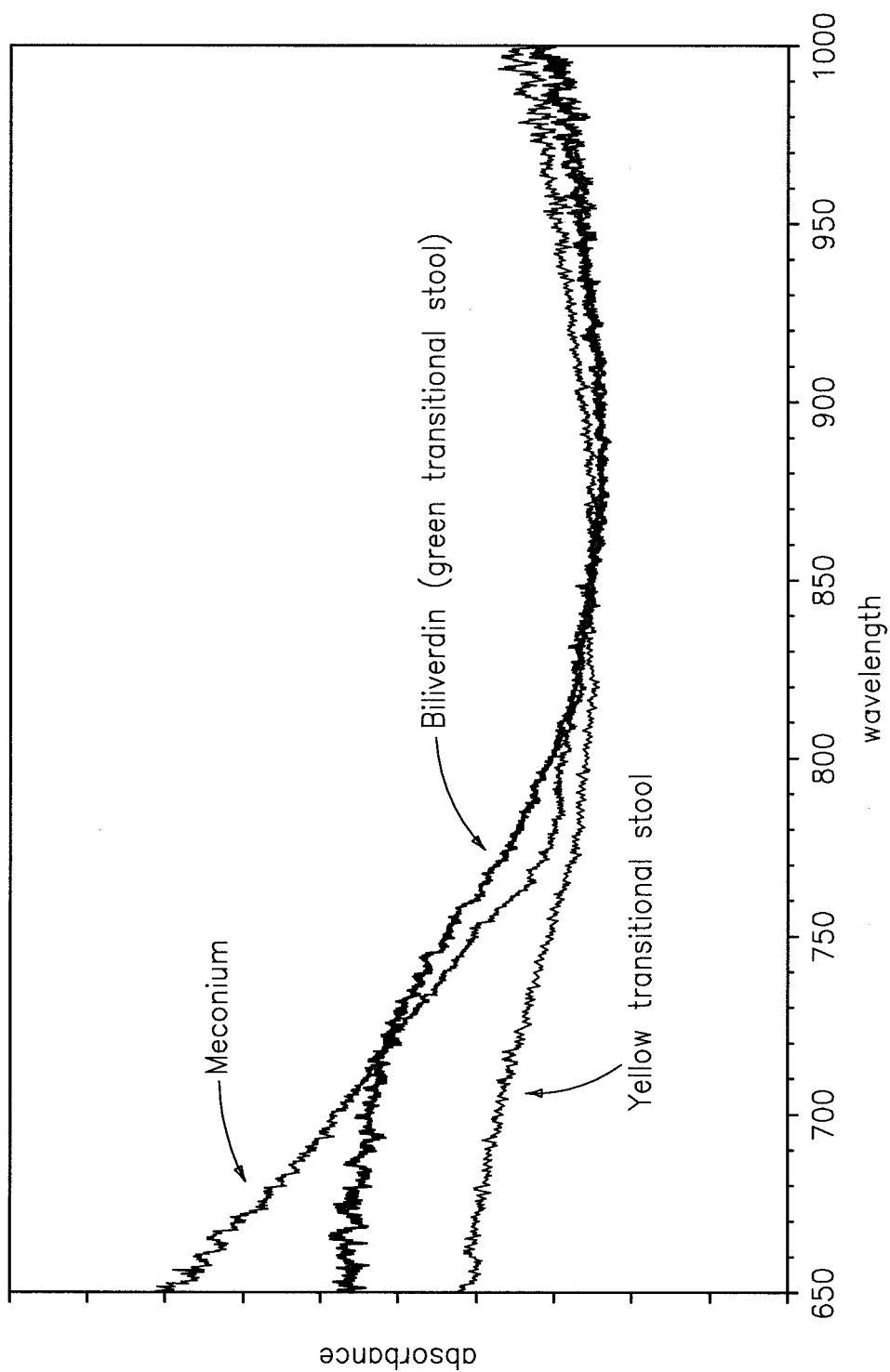
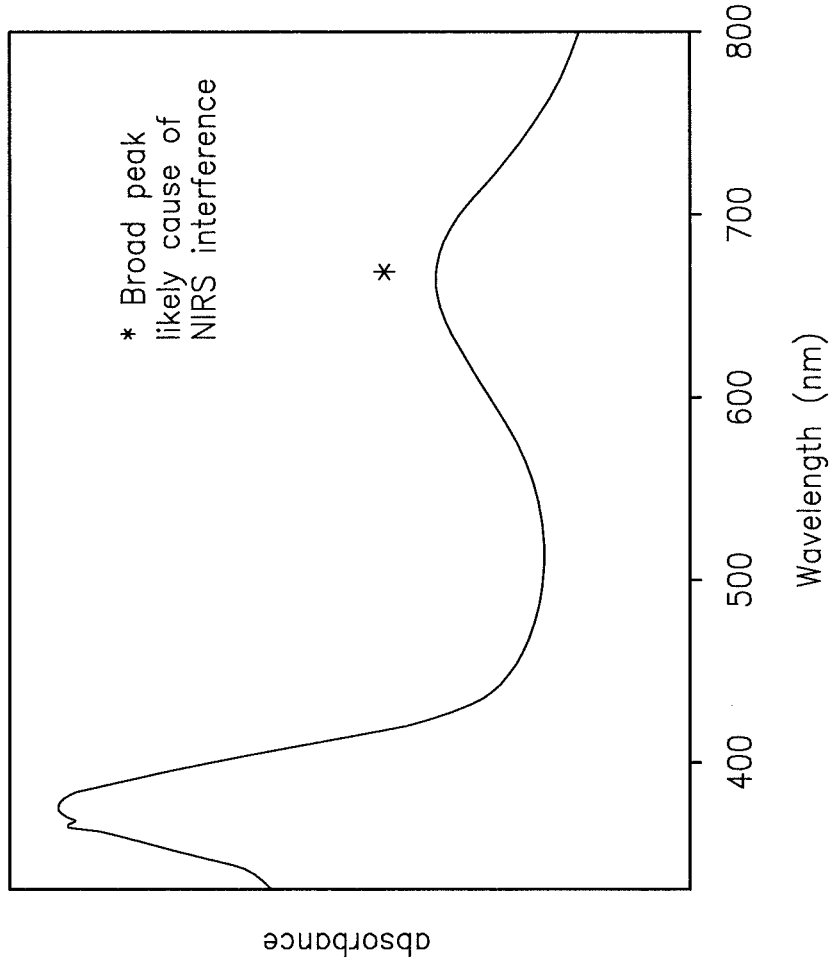
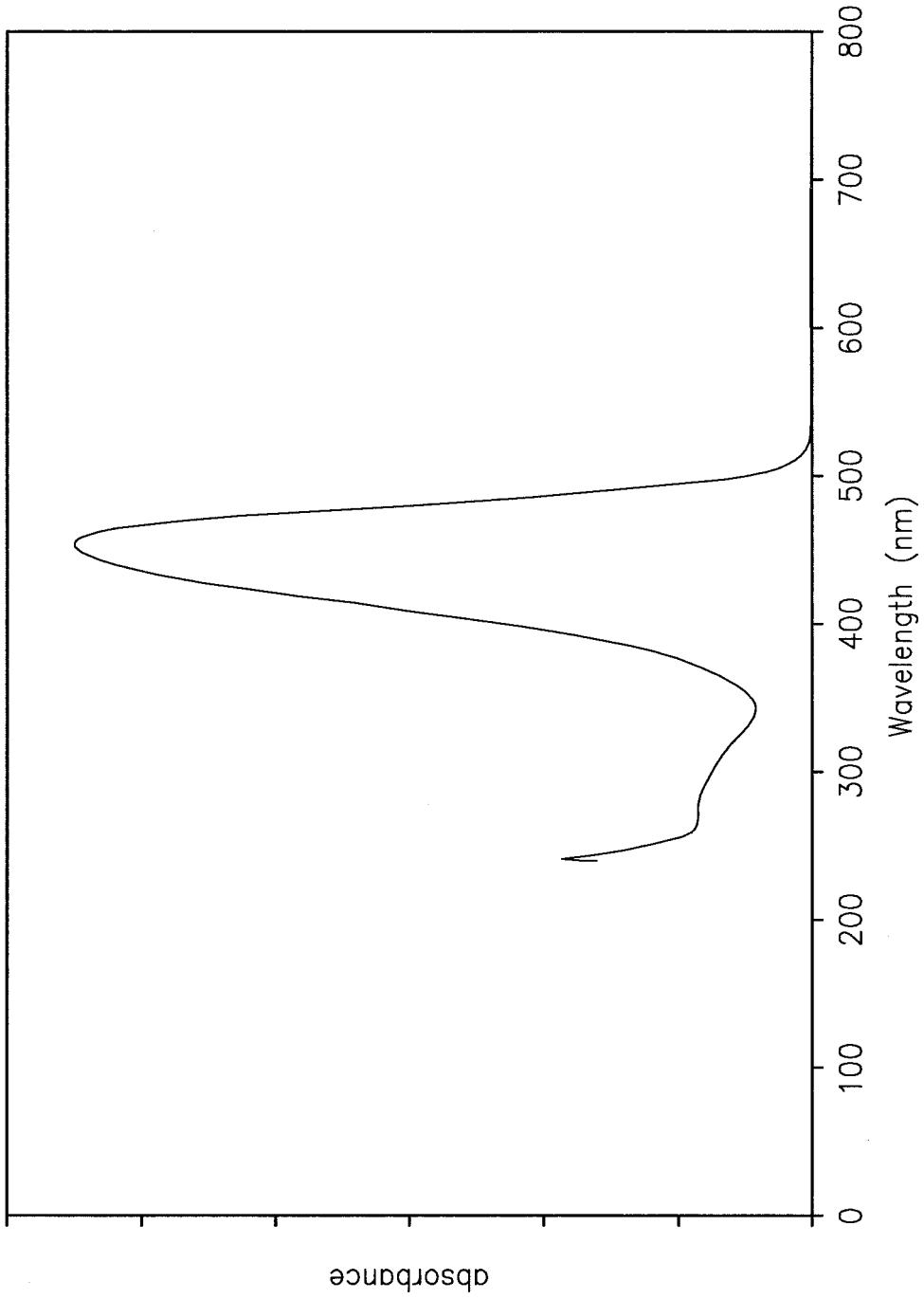

FIG. 3



**FIG. 3A**



**FIG. 3B**

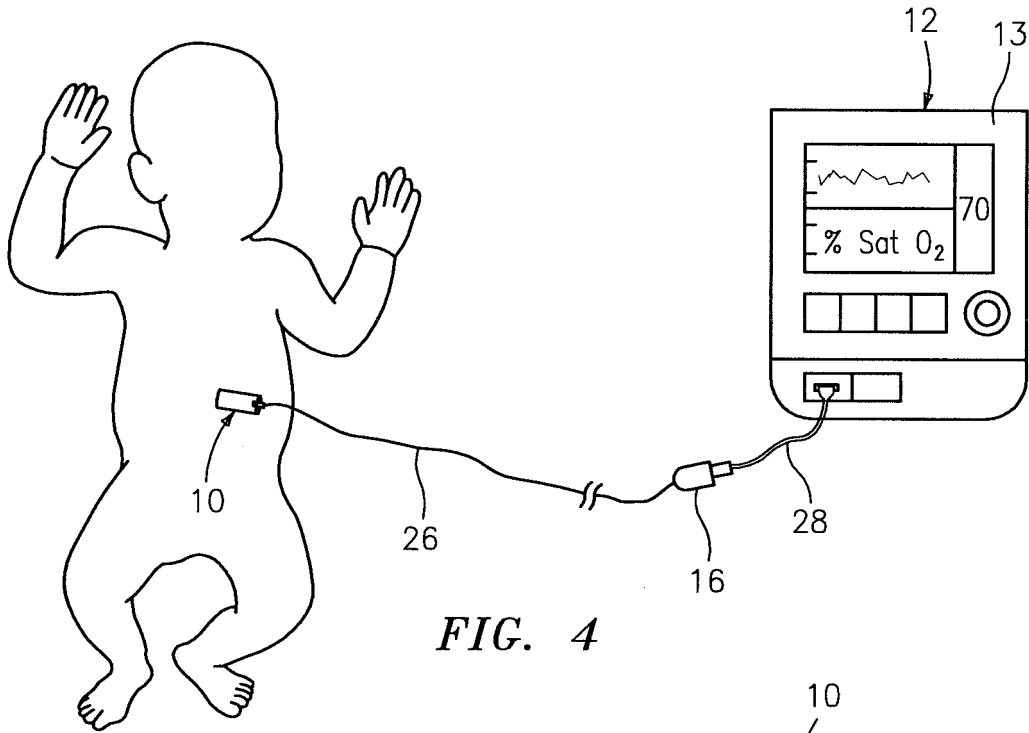

FIG. 4

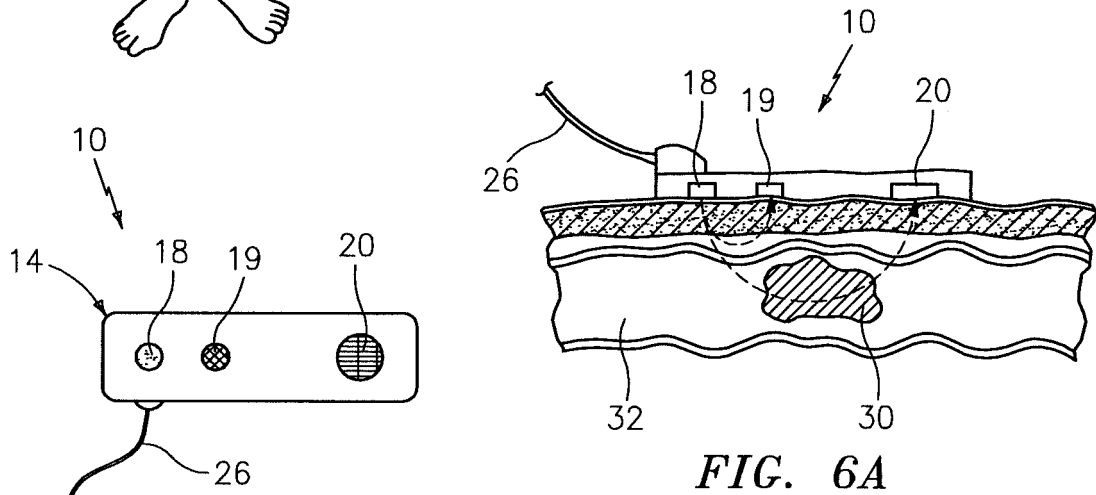

FIG. 6A

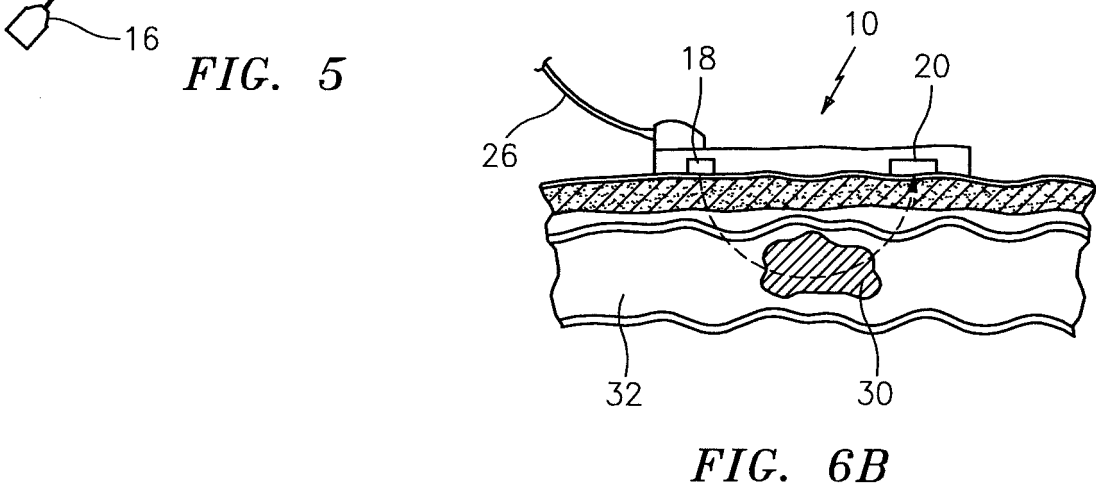

FIG. 6B

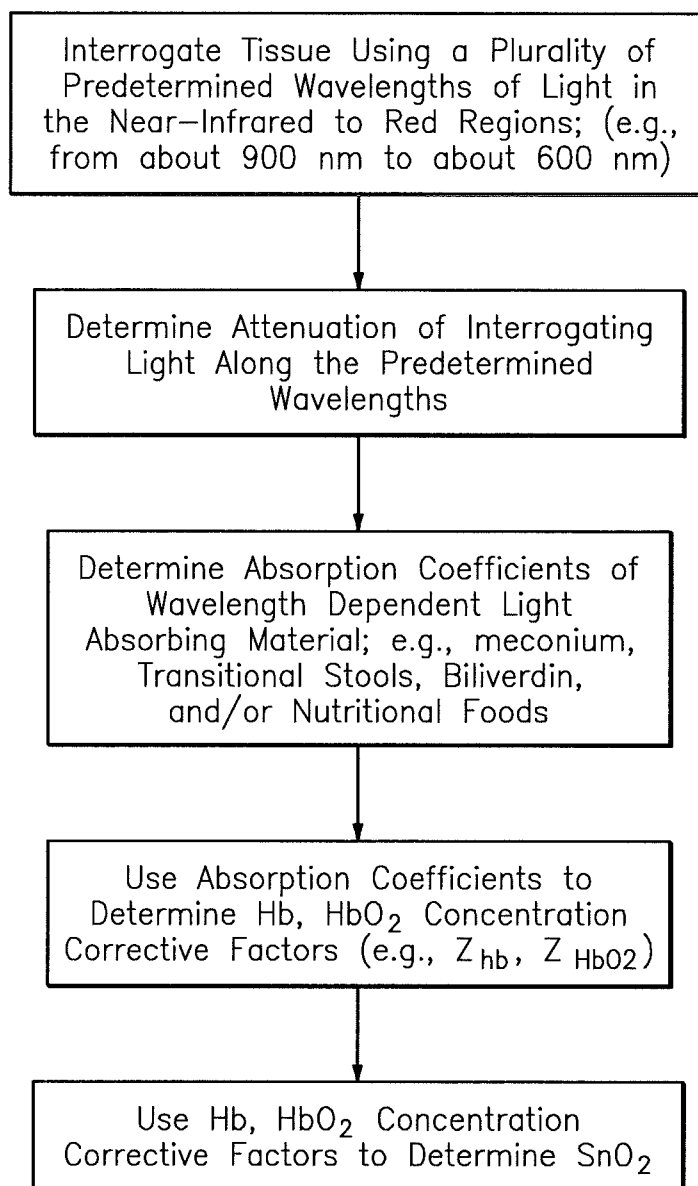

FIG. 7

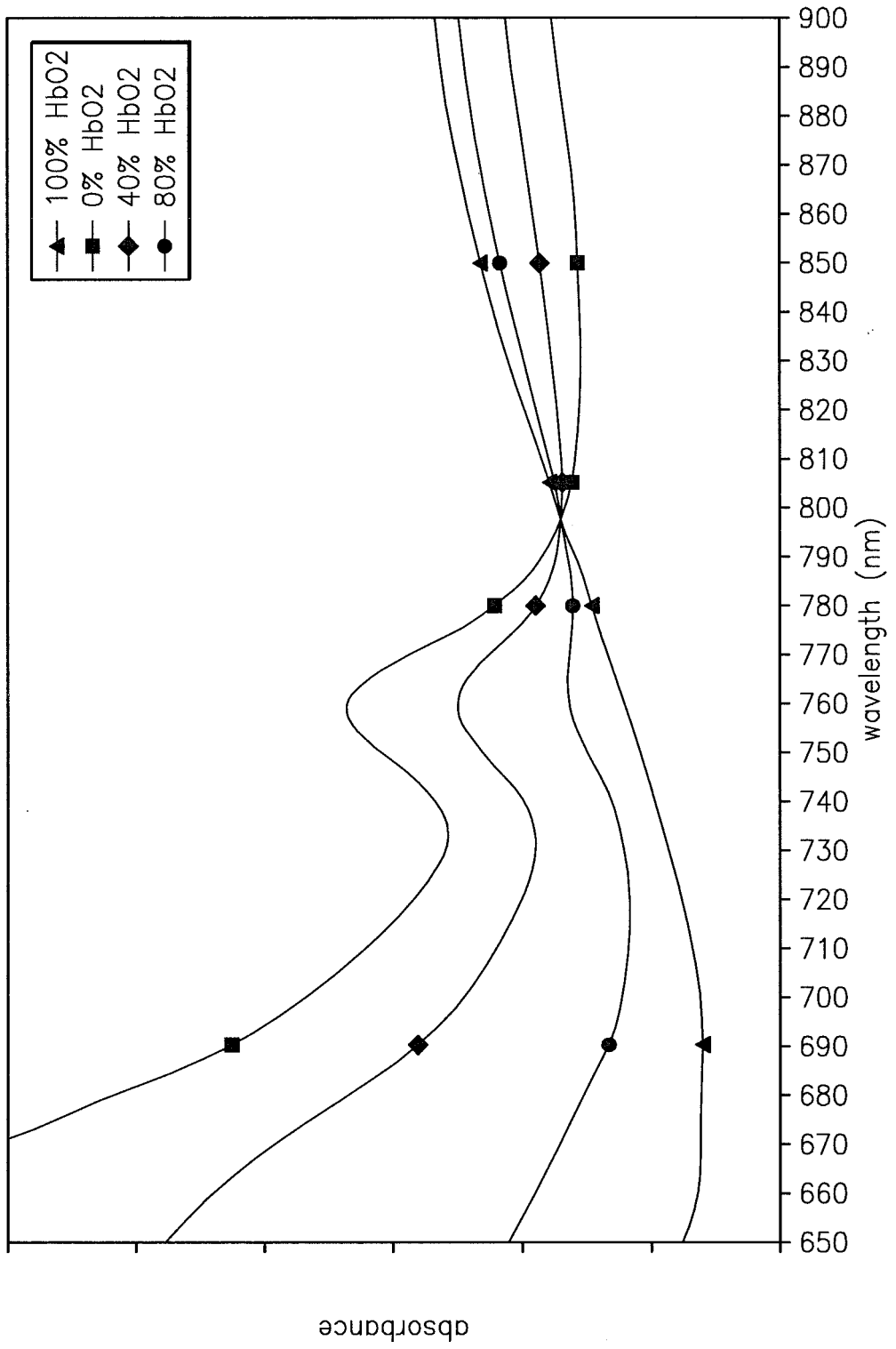

FIG. 9

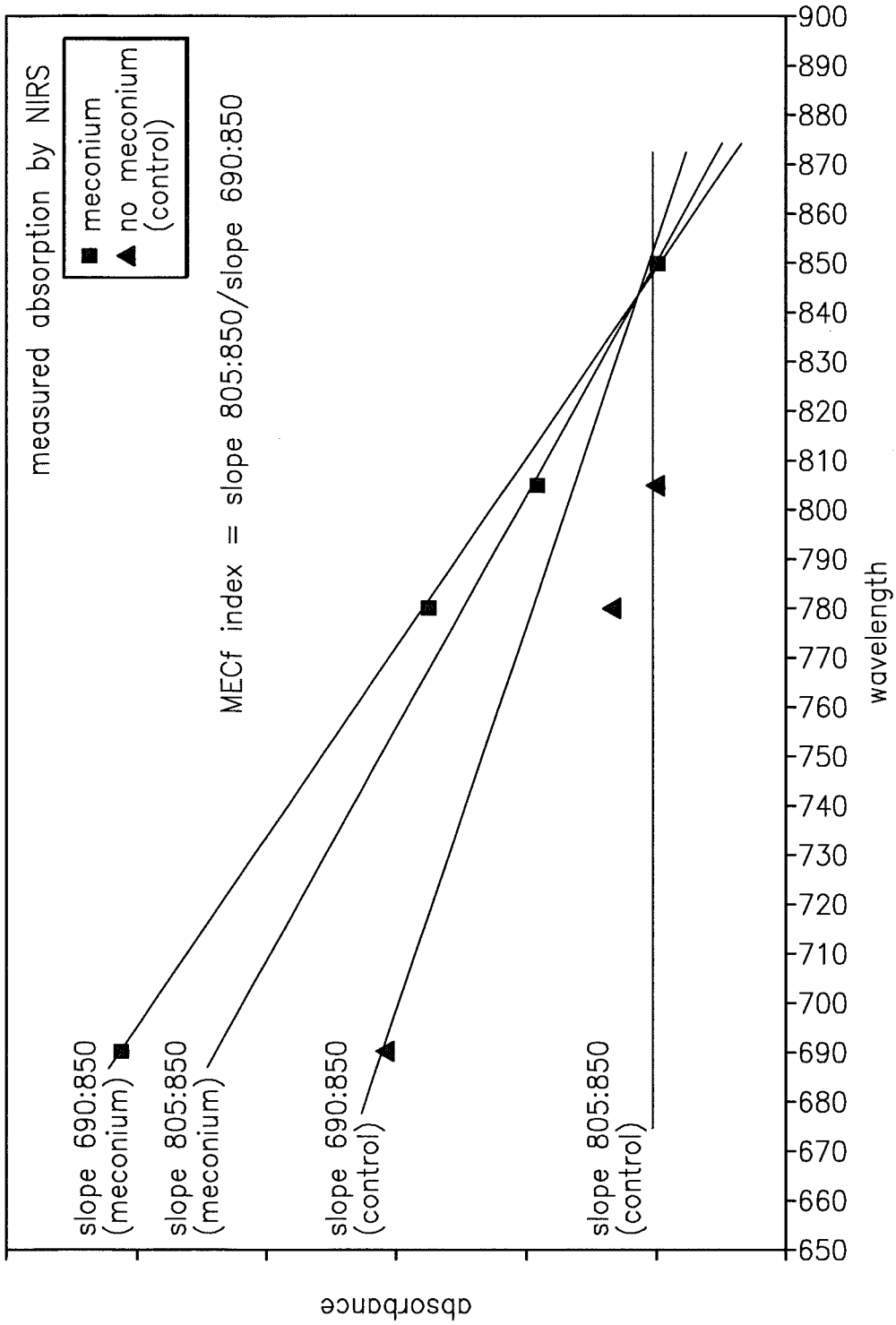
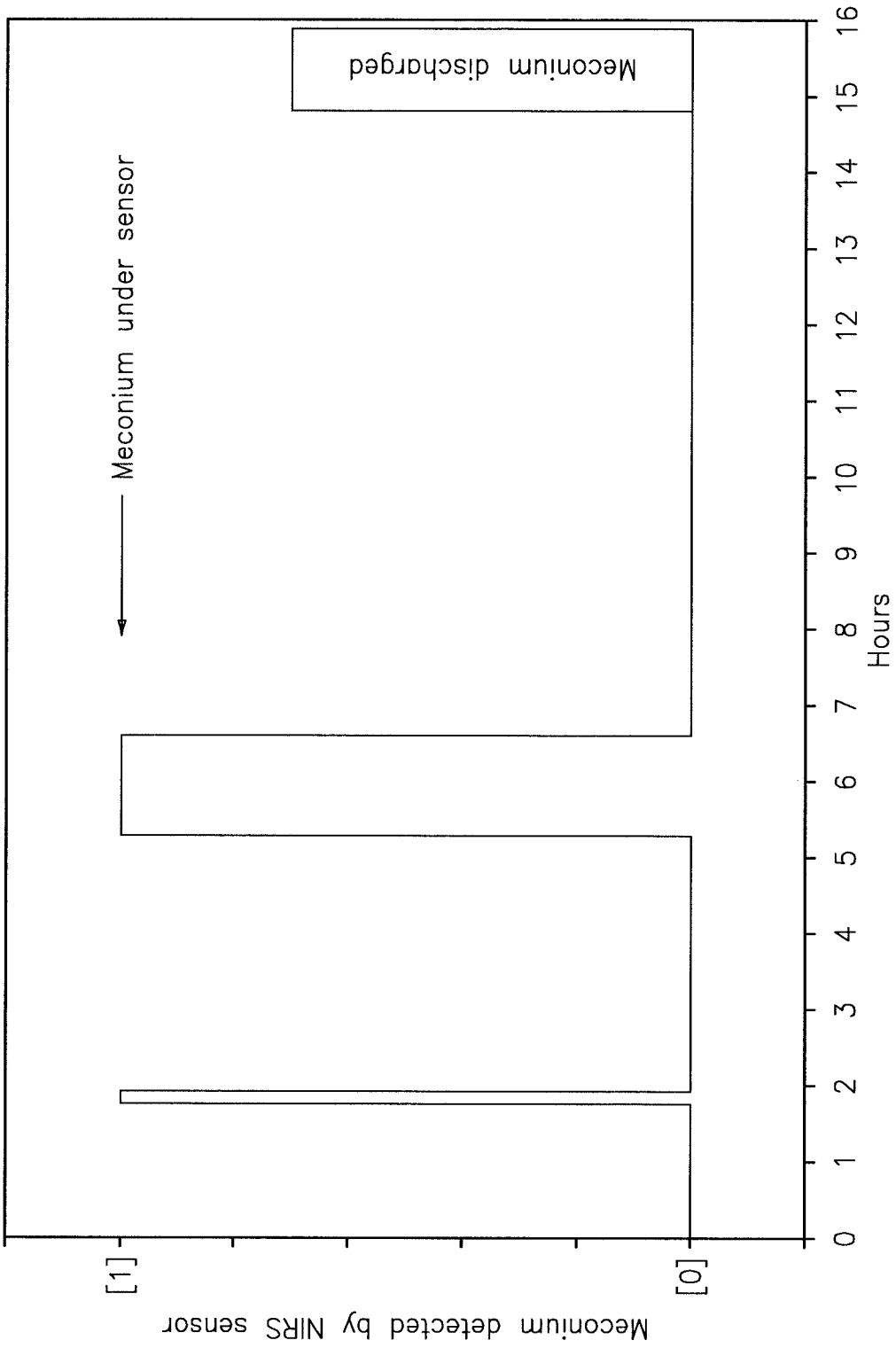

FIG. 10



**FIG. 11**

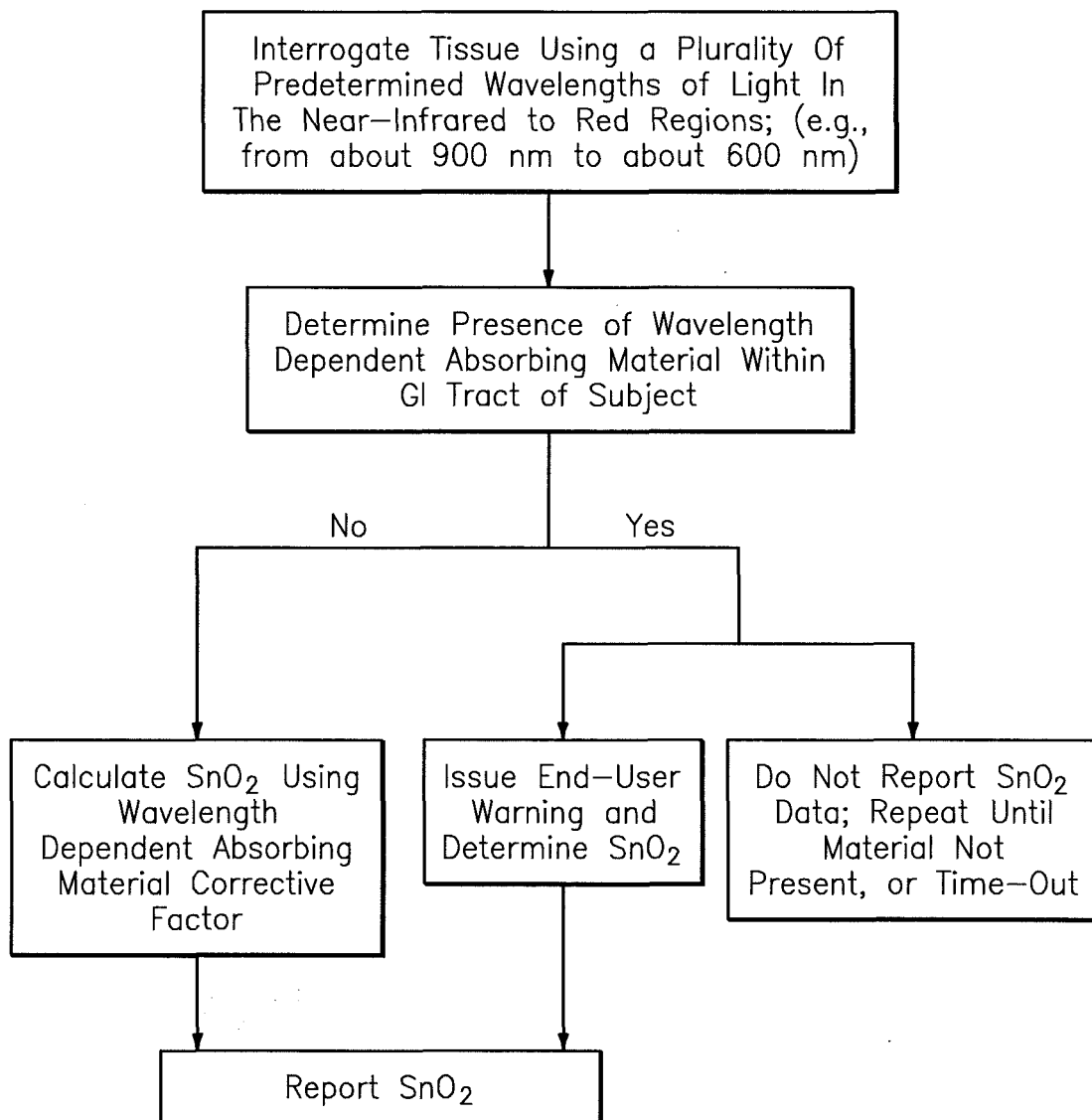
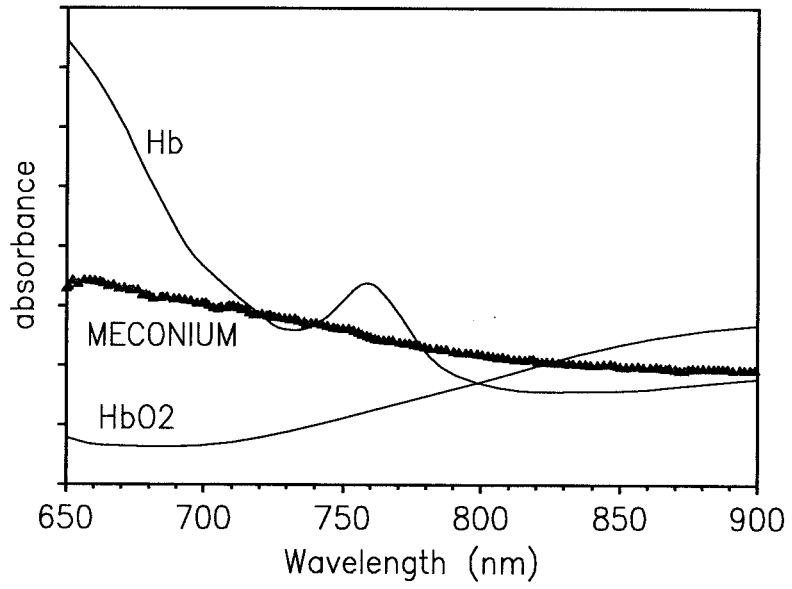
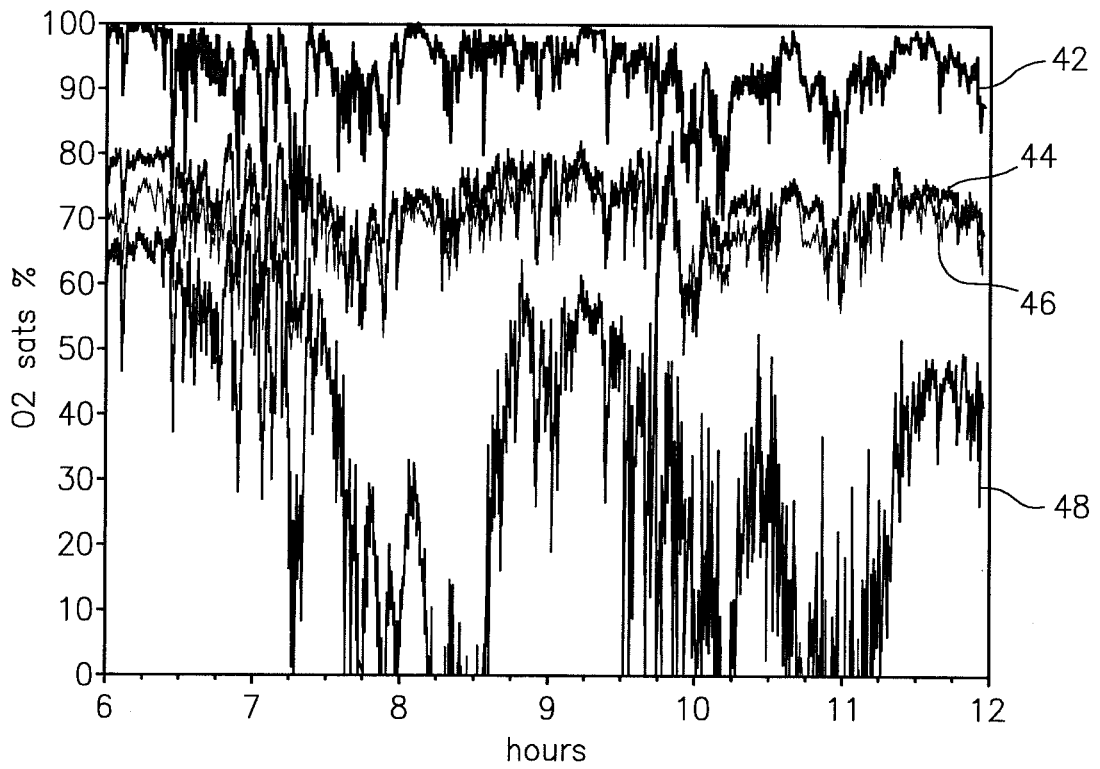

FIG. 12



*FIG. 13*



*FIG. 15*

TABLE 1						
Subject #	Study Weight (kg)	Study Age (days)	Study PMA (weeks)	NIRS Interference Level	Percent time of <i>High</i> NIRS interference	Outcome
<i>Meconium Stool Subjects</i>						
1	0.98	8	29	High	97.0%	NEC +12 days after study
2	1.06	13	29	Moderate	1.2%	discharged
3	1.35	14	31	High	53.4%	Pneumatosis +35 days after study
4	1.30	10	31	High	56.9%	discharged
5	1.33	7	31	Moderate	8.7%	discharged
<i>Transitional Stool Subjects</i>						
6	1.85	9	33	Low	0.0%	discharged
7	1.49	21	32	Moderate	0.0%	discharged
8	1.65	26	32	Moderate	0.2%	discharged
9	1.61	29	32	Moderate	0.7%	discharged
10	1.57	38	31	Moderate	0.0%	discharged
11	1.49	9	35	Low	0.1%	discharged
12	1.80	12	34	High	15.0%	discharged
13	1.53	38	31	Low	0.2%	NEC +1 day after study
14	1.24	54	33	Moderate	0.2%	discharged
15	1.39	21	31	Moderate	0.1%	discharged

FIG. 14

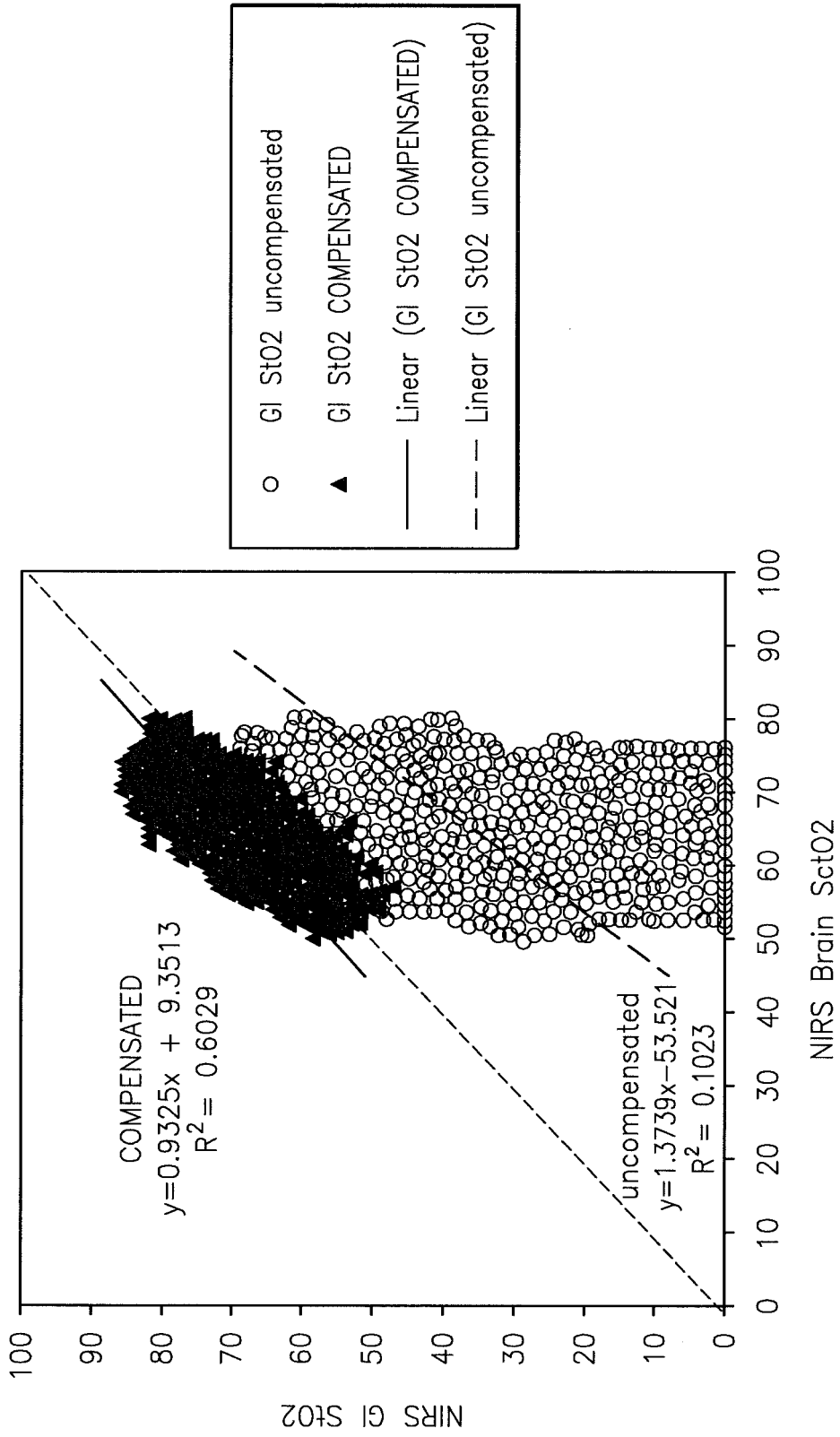

FIG. 16

**REFERENCES CITED IN THE DESCRIPTION**

*This list of references cited by the applicant is for the reader's convenience only. It does not form part of the European patent document. Even though great care has been taken in compiling the references, errors or omissions cannot be excluded and the EPO disclaims all liability in this regard.*

**Patent documents cited in the description**

- US 61224689 A [0001]
- US 61261563 A [0001]
- US 61262419 A [0001]
- US 61306200 A [0001]
- US 6456862 B [0003] [0043]
- US 628068 A [0003]
- US 090671 A [0022]
- US 12514671 B [0022]
- US 7047054 B [0022]
- US 7313427 B [0022]

**Non-patent literature cited in the description**

- **FRIEDLAND et al.** Reflectance spectrophotometry for the assessment of mucosal perfusion in the gastrointestinal tract. *Gastrointestinal Endoscopy Clinics of North America*, 2004, vol. 14, 539-553 [0006]

专利名称(译)	分光光度法测定下胃肠道血氧监测方法		
公开(公告)号	<a href="#">EP2451344A4</a>	公开(公告)日	2014-04-09
申请号	EP2010797969	申请日	2010-07-12
申请(专利权)人(译)	CAS医疗系统, INC.		
当前申请(专利权)人(译)	CAS医疗系统, INC.		
[标]发明人	BENNI PAUL B KOPOTIC ROBERT J		
发明人	BENNI, PAUL B. KOPOTIC, ROBERT J.		
IPC分类号	A61B5/00		
CPC分类号	A61B5/14551 A61B5/4255 A61B5/7271		
优先权	61/261563 2009-11-16 US 61/306200 2010-02-19 US 61/224689 2009-07-10 US 61/262419 2009-11-18 US		
其他公开文献	EP2451344B1 EP2451344A1		
外部链接	<a href="#">Espacenet</a>		

#### 摘要(译)

提供了一种用于非侵入性地确定受试者的下GI组织内的血氧饱和度水平和/或粪便物质的存在的方法和设备。该方法包括以下步骤：a) 提供分光光度传感器，其可操作以将光传输到受试者的组织中，并感测光；b) 使用传感器感测受试者的下GI组织，并通过感测受试者的组织产生信号数据；c) 处理信号数据，包括根据信号数据确定受试者下GI道内血液中不存在的一种或多种波长依赖性光吸收材料的存在；d) 确定受试者下GI组织内的血氧饱和度和/或粪便物的存在，包括考虑使用信号数据确定的受试者下GI道内血液中不存在的波长依赖性光吸收材料的存在。