

(19)  
(12)(KR)  
(A)(51) 。 Int. Cl. <sup>7</sup>  
H05B 33/10(11)  
(43)2003 - 0003122  
2003 01 09(21) 10 - 2002 - 0037540  
(22) 2002 06 29

(30) JP - P - 2001 - 00198927 2001 06 29 (JP)

(71) 가 가  
2 5 5

(72) 3 112 - 3

8 - 41 - 7

- 416

(74)

:

(54)

,  
 . (1) ,  
 , (30)가  
 . (30) 가 (1)  
 . (1) (30) , (1) 4 (50)

8

, EL , , , , ,

1 EL .

2 EL .

3 EL 1 , .

4 1 .

5 1 .

6 1 EL .

7 .

8 1 .

9 EL 2 .

10 EL 3 .

11 1 EL .

12 .

1 :

1a, 30a :

2 :

Ca, Cb :

Da, Db :

Sa, Sb :

3 :

Ga, Gb :

4 :

5 :

11 :

12, 13 :

14 :

15 :

16 :

30 :

30h :

30p :

31 :

32 : CCD

33 :

40 :

50 :

60 :

61 :

62, 63 :

64 :

(Electroluminescence: EL)

EL 가 EL

, EL

가

.

EL , ITO( ) , MTDATA(4,4 - bis(3 - methylphenylamino)biphenyl) (4,4,4 - tris(3 - methylphenylphenylamino)triphenylanine)  
 , (Quinacridone) Bebq2(10 - [h] )  
 , Bebq2 , . ( )  
 . , EL 가 ,  
 가 가 ,  
 가 , 가 ,

(G), EL (B) 3 , EL EL 가 EL ,

, , . , EL

, , EL

, ) , , EL (

EL , EL ( , ) EL ,

, EL ,

EL , EL

(1) , EL ,

(2) , EL 가 ,  
2

1 , ,  
 , 3  
 2 , 1 , 가  
 3 , 1 2 , ,  
 4 , 1 , ,  
 5 , 1 , ,  
 6 , 1 ,  
 7 , 6 ,

[ 1 ]

, EL EL  
 1 ,  
 1 , ) EL 1 EL ( EL : EL  
 , EL , EL (TFT)  
 , 1 , EL GL  
 DL , EL , EL ( )  
 가 B 가 , EL 가 R, G,  
 , EL , GL  
 TFTa가 CE , TFTa Sa , (Cr) (Mo) DL  
 , TFTa가 CE

가 .

Sb EL CE , EL (11) , TFTb Gb , TFTb  
IL IL 가 EL , CE Db , EL Gb 가 ,  
IL 가 EL .  
 , CL CE CE , TFTb Gb CL 가 .  
2 , 1 . , 2 (a) D - D , 2 (b) E - E  
EL . 2 , EL (1) , ,

, CE TFTa , 2 (a)  
Sa Da , Ca (1) (2) (2) ,  
CE가 Ca (Lightly Doped Drain) LDD, ,  
 , (Cr) (Mo) (2) CE , (3)  
CL Ga,  
(4) , (4) Da ,  
DL Da가 DL , (5)  
DL (4) ,

, EL TFTb , 2 (b) . , (1)  
 , 2 (a) (2) (2) , TFTb  
Cb Sb, Db가 . , (2) 2 (a)  
(3) , (3) Cb , (Cr)  
(Mo) Gb가 Gb (3)  
 , 2 (a) (4), (5) . ,  
(4) Db , (4) (5)  
Db IL , (4) Sb ITO(Indium  
Tin Oxide) (11)가 . (11) , EL

EL ,

a. (11)

b. (12) : NBP

c. (13) :

(R)... (Alq<sub>3</sub>) (DCJTB)  
 (G)... (Alq<sub>3</sub>) (Coumarin 6)  
 (B)... (BAIq) (Perylene)

d. (14) : Alq<sub>3</sub>

e. (15) : (LiF)

f. ( ) (16) : (Al)

· 「NBP」 ... N, N' - Di((naphthalene - 1 - yl) - N, N' - diphenyl - benzidine)

· 「Alq<sub>3</sub>」 ... Tris(8 - hydroxyquinolino)aluminum

· 「DCJTB」 ... (2 - (1,1 - Dimethylethyl) - 6 - (2 - (2,3,6,7 - tetrahydro - 1,1,7,7 - tetramethyl - 1H,5H - benzo [ij]quinolizin - 9 - yl)ethenyl) - 4H - pyran - 4 - ylidene)propanedinitrile

· 「Coumarin 6」 ... 3 - (2 - Benzothiazolyl) - 7 - (diethylamino)coumarin

· 「BAIq」 : (1,1' - Bisphenyl - 4 -olato)bis(2 - methyl - 8 - quinolinplate - N1,08) Aluminum

(12) , (14), (15), (16) , 2 (a)  
 (13) , (11) , 2  
 (a) , (5) , (10) .

EL

3 , EL 3  
 (1) TFT (11) ( 100), , (12, 13) ( 110).

(12, 13) (1) , (12, 13) ,  
 ( 120). , 4 (14)  
 ( ) (Ni) (30)가 , (30) ,  
 (34) (31) .

, (12, 13) (1) , (1)  
 (30) , 4 CCD(Charge Coupled Device) (32) ,  
 (30) (30a) (1) (1a)  
 , (30a, 1a)가 , (1) (30)  
 ( 3 130). 4 (30a, 1a)  
 , 50μm, 가 50μm .

R, G, B

(13, 14)

(1)

R, G, B

(14)

(30)

( ) (11)

( ) (11)

가

R, G, B

가

가

5 (a) (30)

(1) ( )

(30)

(30) 5 (a)

16

, 16

(30p)

16

(30p)

4

(30

p)가

4

(30)

(11)

(30h)가

(30p) 5 (b)

5 (a)

(30)

(1)

(1)

(31)

4

(34)

( ) (40)

(1

4) 가

(1)

(

3

140).

(30)

6

6

(

( ) (11)

EL

( EL

(40)

가

(30)

(30)

(3

oh)

(1) (

(13))

(1)

(15)

( ) (16)

( 3

150).

(15)

( ) (16)

,

(1)

(30)

(1)

가

(1)

(1)

7

7 (a)

1 7 (b)

K

7 (a)

2

7 (b)

L(L &gt; K)

3 7 (c)

K

7 (a)

( 7 (c))

( 7 (b))

7 (a)

가

가

g,

E,

t

7 (b)

n

1



1

$$n = K_{gp}^4 (1 - \sigma^2) / 6.4 E t^2$$

1 , 가 , .

, 8 (1) 4 (50) , (1) 가 , (1) 4 , (1) .

, 4 , (1) (50) 가, (1) , (1) .

, (50) , (30) (1) . (50) (1) (50)가 , (1) (1) .

, 7 (12, 13) , (50) L (50) , (1) , (1) .

, (50) (1) , (1) . (31) (50) 2 (31) (31) (50) 5 (a) (30) (50) 5 (a) (50) (31) (50) (1) 가 , (50) .

, 가 .

(1) (1) 4 (50) , (1) (30) . (30) (1) .

, , .

, (50) (1) , (1) EL . (31) .

[ 2 ]

, EL EL 2 , 1 .

2 , 1 (1) (30) , 가 .

, 5 (a) (31)  
 (33) (33) , 9 (1)  
 (1) (30) (1)  
 , (1)  
 , (33) , (1) (50)  
 , (33) , (1)  
 , (33) , (1)  
 , (33) , ( ) 가  
 (1) (33) (1)  
 , (33) (31) (1)  
 (33) (30) (1)  
 (33) 가 (30) (33)  
 ,  
 , 1 (1) 가  
 (2) (1) (33) , (1)  
 (3) (33) 가 (1) (30)  
 , (1) (30) (1) (33)  
 (30) (1)  
 , 2 ,  
 (33) (31) (1) (34)  
 (33) , (31) (33) (1)  
 , EL 가 , (33) (1)  
 , EL  
 [ 3 ]  
 , EL EL  
 3 , 2  
 3 , 2 (1) (30) , 가  
 , (1) (1)  
 (1) 가  
 , (1) (1) 가

10 , 10 (60)  
 , (61) (62, 63) (64)  
 , (60) (1) , (1)  
 , 11 , (1) (30)  
 50) (1) , (1) (200), (60) ( (210). , (1) (33)  
 , (1) (30) (220). , , (1)  
 (60) (50) (1) , (1)  
 (30) (33) (1) , (60) (50) (230).  
 , (30) , (1) EL (240).  
 , 1 (1) , 2 (2), (3)  
 가  
 (4) (1) (1) 가 , 가 (1) (30) (30)  
 , (1)  
 , 3 ,  
 , 2 (1) (30) , 가  
 , 1 (1) (30) , 가  
 [ ]  
 , 가  
 , 5 4  
 ,  
 ,  
 (1) 4 , (50) , 12  
 , 3 2 ,  
 , 가 , 4 , 가 , 4  
 , 12 ,  
 - 4 , 3  
 , (31) 5 (a) (30) ,  
 (50)  
 , EL

· R, G, B EL , ,  
 , R, G, B ,  
 ·  
 · EL , EL  
 · , EL , EL 가 E  
 L , , ,

1 , 3 가  
 ,  
 2 ,  
 ,  
 3 ,  
 4 ,  
 ,  
 5 ,  
 ,  
 6 ,  
 ,  
 7 ,

(57)

1.  
 ,  
 ,

3  
 .

2.

1 ,  
 , 가  
 .

3.

1 2 ,

,  
.

4.

1 ,

,  
,  
.

5.

1 ,

,  
,  
.

6.

1 ,

.

7.

6 ,

.

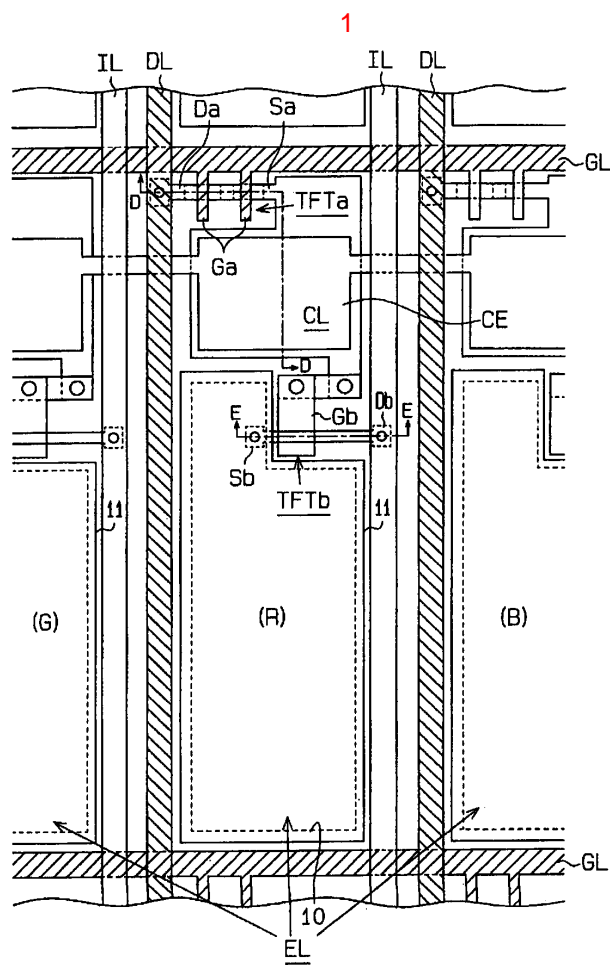

2

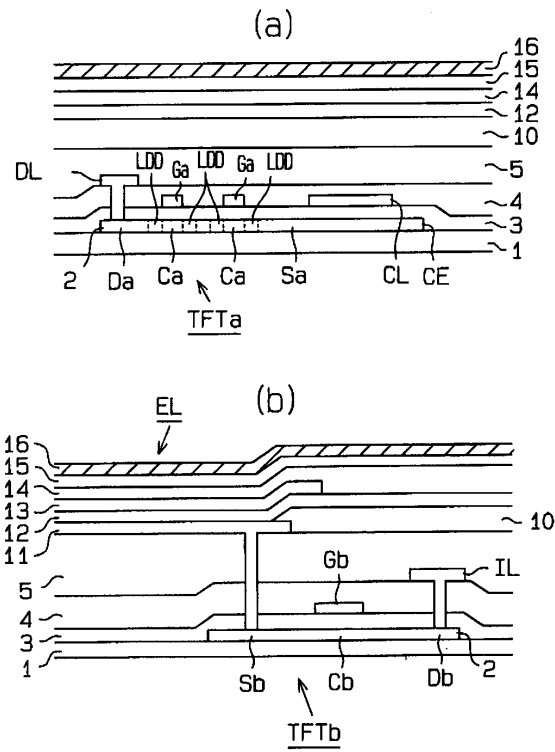

3

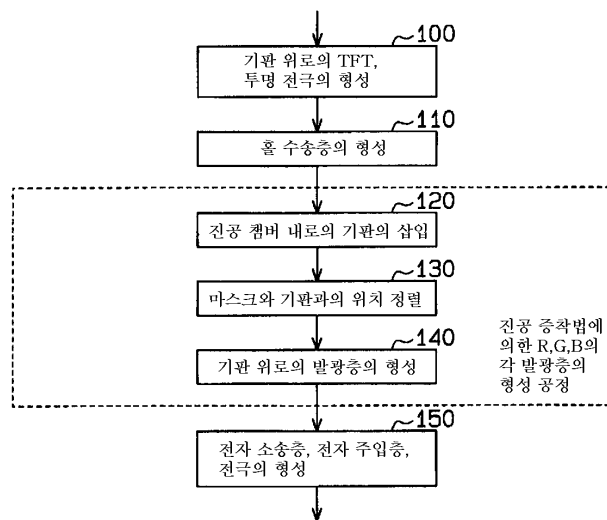

4

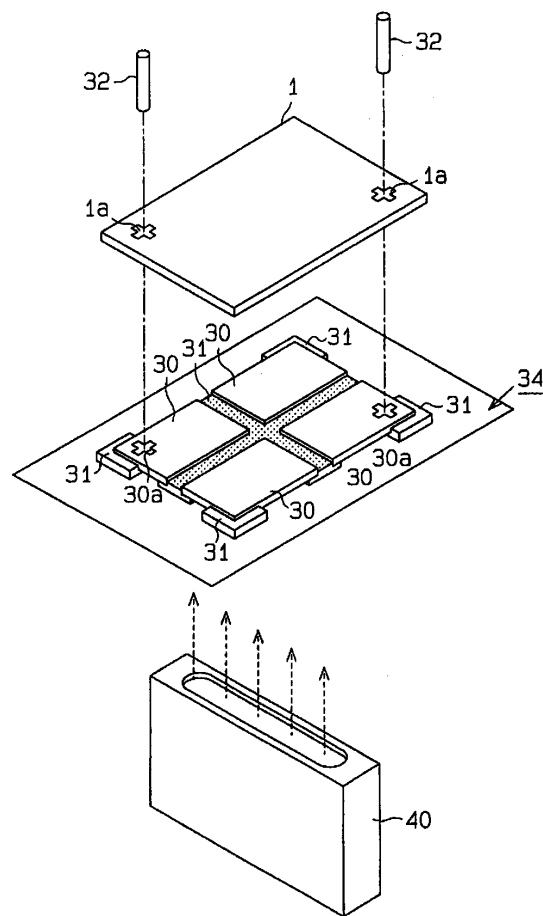



5

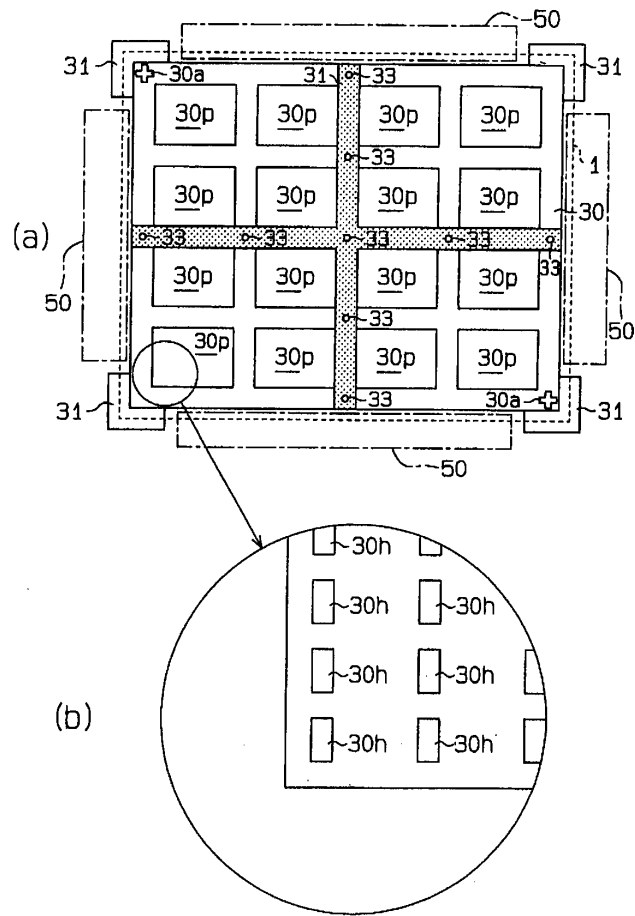

6

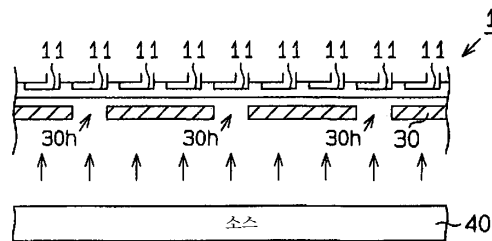

7

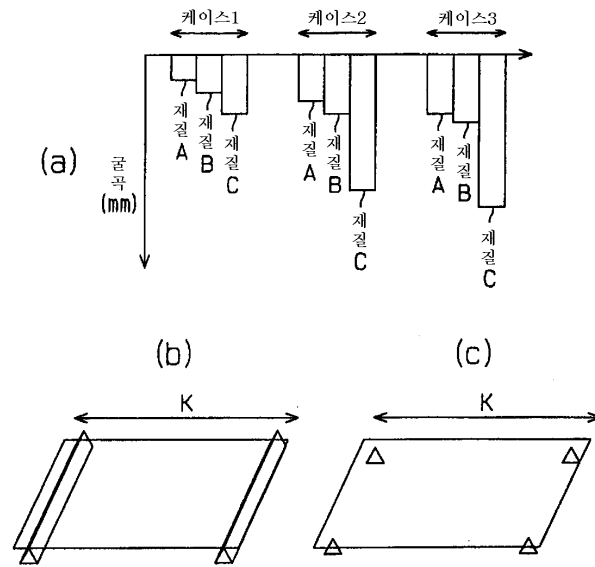

8

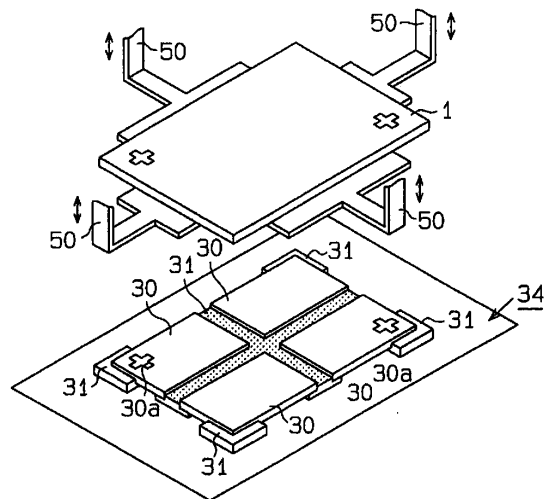

9

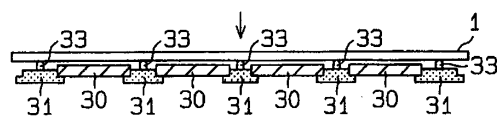

10

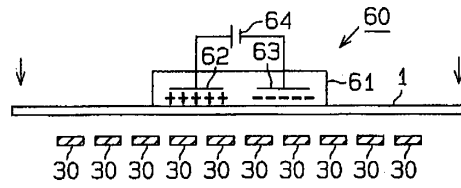

11

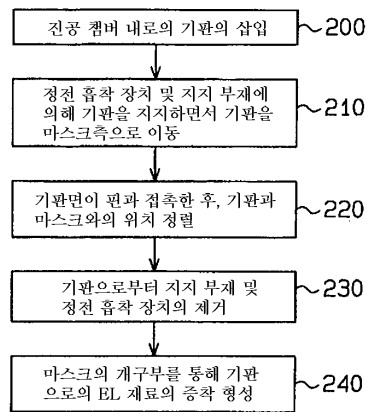

12

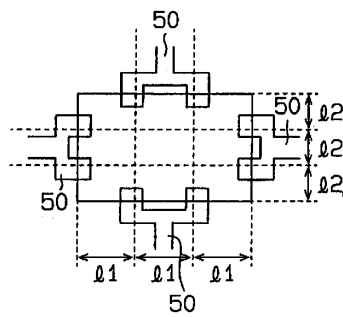

专利名称(译)	电致发光显示装置的制造方法		
公开(公告)号	<a href="#">KR1020030003122A</a>	公开(公告)日	2003-01-09
申请号	KR1020020037540	申请日	2002-06-29
[标]申请(专利权)人(译)	三洋电机株式会社 山洋电气株式会社		
申请(专利权)人(译)	三洋电机有限公司是分租		
当前申请(专利权)人(译)	三洋电机有限公司是分租		
[标]发明人	YAMADA TSUTOMU 야마다쯔토무 NISHIKAWA RYUJI 니시가와류지 OHIMA SUSUMU 오이마스스무		
发明人	야마다쯔토무 니시가와류지 오이마스스무		
IPC分类号	H01L51/50 C23C14/04 G09F9/30 H05B33/10 G09F9/00 H01L51/40 H05B33/12 H01L27/32 C23C14/50 H01L51/00		
CPC分类号	H01L27/32 C23C14/042 H01L51/001		
代理人(译)	LEE , JUNG HEE CHANG, SOO KIL		
优先权	2001198927 2001-06-29 JP		
其他公开文献	KR100485300B1		
外部链接	<a href="#">Espacenet</a>		

#### 摘要(译)

本发明提供一种电致发光显示装置的制造方法，其能够在通过掩模形成电致发光元件时更有利地对准掩模和基板。在玻璃基板1中，其上沉积有构成电致发光元件的发光层的表面垂直向下插入真空室中。掩模30设置在该真空室中。发光层的材料通过掩模30的开口粘附到玻璃基板1上，从而粘附发光层。在对准玻璃基板1和掩模30时，玻璃基板1的四个侧面由侧支撑构件50支撑。

- 1 - 8 指数方面 位置对准，EL元件，显示面板，发光层，玻璃基板，支撑构件，显示装置

