

(19)



(11)

**EP 2 568 515 B1**

(12)

**EUROPEAN PATENT SPECIFICATION**

(45) Date of publication and mention of the grant of the patent:  
**24.02.2016 Bulletin 2016/08**

(51) Int Cl.:  
**H01L 51/54<sup>(2006.01)</sup>**

(21) Application number: **12007849.8**

(22) Date of filing: **16.10.2008**

(54) **OLED device with fluoranthene electron transport materials**

OLED-Vorrichtung mit Fluoranthen-Elektronentransportmaterialien

Dispositif OLED avec des matériaux de transport d'électrons de fluoranthène

(84) Designated Contracting States:  
**AT BE BG CH CY CZ DE DK EE ES FI FR GB GR HR HU IE IS IT LI LT LU LV MC MT NL NO PL PT RO SE SI SK TR**

(30) Priority: **26.10.2007 US 924631**

(43) Date of publication of application:  
**13.03.2013 Bulletin 2013/11**

(62) Document number(s) of the earlier application(s) in accordance with Art. 76 EPC:  
**08842930.3 / 2 218 121**

(73) Proprietor: **Global OLED Technology LLC Herndon, VA 20171 (US)**

(72) Inventors:  
• **Begley, William Rochester, New York 14650 (US)**  
• **Liao, Liang-sheng Rochester, New York 14650 (US)**  
• **Andrievsky, Natasha Rochester, New York 14650 (US)**

(74) Representative: **Wibbelmann, Jobst Wuesthoff & Wuesthoff Patentanwälte PartG mbB Schweigerstrasse 2 81541 München (DE)**

(56) References cited:  
**US-A1- 2002 022 151 US-A1- 2003 044 643**  
**US-A1- 2007 207 347**

**EP 2 568 515 B1**

Note: Within nine months of the publication of the mention of the grant of the European patent in the European Patent Bulletin, any person may give notice to the European Patent Office of opposition to that patent, in accordance with the Implementing Regulations. Notice of opposition shall not be deemed to have been filed until the opposition fee has been paid. (Art. 99(1) European Patent Convention).

**Description****FIELD OF THE INVENTION**

5 **[0001]** This invention generally relates to an organic light-emitting diode (OLED) electroluminescent (EL) device having a light-emitting layer and a non-light-emitting electron transporting layer including a specific type of fluoranthene compound.

**BACKGROUND OF THE INVENTION**

10 **[0002]** While organic electroluminescent (EL) devices have been known for over two decades, their performance limitations have represented a barrier to many desirable applications. In simplest form, an organic EL device is comprised of an anode for hole injection, a cathode for electron injection, and an organic medium sandwiched between these electrodes to support charge recombination that yields emission of light. These devices are also commonly referred to as organic light-emitting diodes, or OLEDs. Representative of earlier organic EL devices are Gurnee et al. U.S. Pat. No. 3,172,862, issued Mar. 9, 1965; Gurnee U.S. Pat. No. 3,173,050, issued Mar. 9, 1965; Dresner, "Double Injection Electroluminescence in Anthracene", RCA Review, 30, 322, (1969); and Dresner U.S. Pat. No. 3,710,167, issued Jan. 9, 1973. The organic layers in these devices, usually composed of a polycyclic aromatic hydrocarbon, were very thick (much greater than 1  $\mu\text{m}$ ). Consequently, operating voltages were very high, often greater than 100V.

20 **[0003]** More recent organic EL devices include an organic EL element consisting of extremely thin layers (e.g. <1.0  $\mu\text{m}$ ) between the anode and the cathode. Herein, the term "organic EL element" encompasses the layers between the anode and cathode. Reducing the thickness lowered the resistance of the organic layers and has enabled devices that operate at much lower voltage. In a basic two-layer EL device structure, described first in US 4,356,429, one organic layer of the EL element adjacent to the anode is specifically chosen to transport holes, and therefore is referred to as the hole-transporting layer, and the other organic layer is specifically chosen to transport electrons and is referred to as the electron-transporting layer. Recombination of the injected holes and electrons within the organic EL element results in efficient electroluminescence.

25 **[0004]** There have also been proposed three-layer organic EL devices that contain an organic light-emitting layer (LEL) between the hole-transporting layer and electron-transporting layer, such as that disclosed by C. Tang et al. (J. Applied Physics, Vol. 65, 3610 (1989)). The light-emitting layer commonly consists of a host material doped with a guest material, otherwise known as a dopant. Still further, there has been proposed in US 4,769,292 a four-layer EL element comprising a hole injecting layer (HIL), a hole-transporting layer (HTL), a light-emitting layer (LEL) and an electron-transporting/injecting layer (ETL). These structures have resulted in improved device efficiency.

30 **[0005]** EL devices in recent years have expanded to include not only single color emitting devices, such as red, green and blue, but also white-devices, devices that emit white light. Efficient white light producing OLED devices are highly desirable in the industry and are considered as a low cost alternative for several applications such as paper-thin light sources, backlights in LCD displays, automotive dome lights, and office lighting. White light producing OLED devices should be bright, efficient, and generally have Commission International d'Eclairage (CIE) chromaticity coordinates of about (0.33, 0.33). In any event, in accordance with this disclosure, white light is that light which is perceived by a user as having a white color.

35 **[0006]** Since the early inventions, further improvements in device materials have resulted in improved performance in attributes such as color, stability, luminance efficiency and manufacturability, e.g., as disclosed in US 5,061,569, US 5,409,783, US 5,554,450, US 5,593,788, US 5,683,823, US 5,908,581, US 5,928,802, US 6,020,078, and US 6,208,077, amongst others.

40 **[0007]** Notwithstanding all of these developments, there are continuing needs for organic EL device components, such as electron transporting materials and/or electron injecting materials, that will provide even lower device drive voltages and hence lower power consumption, while maintaining high luminance efficiencies and long lifetimes combined with high color purity.

45 **[0008]** A useful class of electron-transporting materials is that derived from metal chelated oxinoid compounds including chelates of oxine itself, also commonly referred to as 8-quinolinol or 8-hydroxyquinoline. Tris(8-quinolinolato)aluminum (III), also known as Alq or Alq<sub>3</sub>, and other metal and non-metal oxine chelates are well known in the art as electron-transporting materials. Tang et al., in US 4,769,292 and VanSlyke et al., in US 4,539,507 lower the drive voltage of the EL devices by teaching the use of Alq as an electron transport material in the luminescent layer or luminescent zone. Baldo et al., in US 6,097,147 and Hung et al., in US 6,172,459 teach the use of an organic electron-transporting layer adjacent to the cathode so that when electrons are injected from the cathode into the electron-transporting layer, the electrons traverse both the electron-transporting layer and the light-emitting layer.

50 **[0009]** Fluoranthene derivatives are well known in the art as being useful as light-emitting compounds; for example, see US20050271899A1, US6613454, US20020168544A1, US7183010B2, US7175922B2, EP1718124A1,

EP1719748A2, US20060141287A1 and US20070069198. US20060238110A1 and WO2007039344A2 describe the use of polymeric fluoranthene derivatives as blue light-emitting dopants.

[0010] In particular, examples of 7,10-diaryl-fluoranthene derivatives as light-emitting compounds have been disclosed in JP2002069044, JP2005320286, US2007/0069198, US2005/0067955, US2006/0246315, US 6,803,120, US6866947, WO2007/039344 and R. Tseng et al, Applied Physics Letters (2006), 88(9), 09351/1-3. 3,8-Diphenylfluoranthene derivatives are disclosed as light emitters in US2007/0063189.

[0011] US 20020022151A1 describes the use of 7,10-diaryl-fluoranthenes with at least one amino group directly substituted on the fluoranthene ring in light emitting layers as well as hole and electron transporting layers. US2007149815 describes the use of bis-aminofluoranthenes.

[0012] The use of organic lithium compounds in an electron-injection layer of an EL device is also known; for example, see US20060286405, US20020086180, US20040207318, US6396209, JP2000053957, WO9963023 and US6468676.

[0013] US2005/0244676 discloses the use of a 3-substituted fluoranthene derivatives with annulated rings in a light-emitting layer in combination with organic lithium salts in an electron-injecting layer.

[0014] The use of substituted fluoranthenes in an electron-transporting layer has been described in US20060257684.

[0015] The use of organic lithium compounds in an electron-injection layer of an EL device is also known; for example, see US20060286405, US20020086180, US20040207318, US6396209, JP2000053957, WO9963023 and US6468676.

[0016] However, these devices do not have all desired EL characteristics in terms of high luminance and stability of the components in combination with low drive voltages.

[0017] US 2007/207347 (A1) discloses an OLED device comprising a cathode, a light emitting layer and an anode, in that order, and, having located between the cathode and the light emitting layer, a further layer containing a specific cyclometallated complex; wherein said complex does not contain an 8-hydroxyquinolate ligand.

[0018] Notwithstanding all these developments, there remains a need to improve efficiency and reduce drive voltage of OLED devices, as well as to provide embodiments with other improved features such as operational stability and color.

## SUMMARY OF THE INVENTION

[0019] The invention provides an OLED device comprising a cathode, an anode, and having there between a light-emitting layer, further comprising, between the cathode and the light emitting layer, a non-luminescent electron transporting layer containing a compound with a 7,10-diaryl-fluoranthene nucleus having no aromatic rings annulated to the fluoranthene nucleus wherein the fluoranthene compound is according to Formula (IIIa) or (IIIb):

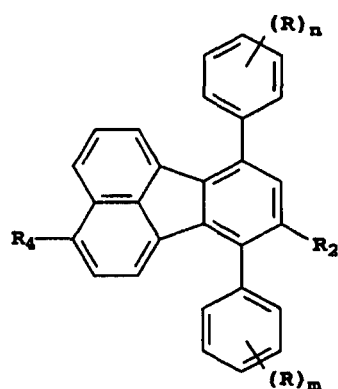

Formula (III-a)

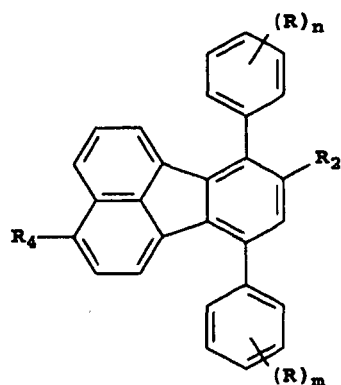

Formula (III-b)

wherein:

R<sub>2</sub> is an aromatic group containing 6 to 24 carbon atoms with the proviso that R<sub>2</sub> cannot be joined with R to form a ring;

R<sub>4</sub> is hydrogen or an aromatic group containing 6 to 24 carbon atoms; and

R is hydrogen or an optional substituent; and

N and m are independently 1-5; and

wherein the fluoranthene compound is entirely hydrocarbons. The invention further refers to a display comprising the OLED device according to the invention.

[0020] More specifically, the OLED device comprises still further an additional layer, containing an organic alkali metal compound, located between the cathode and the electron transporting layer.

[0021] In one embodiment, the OLED device comprises still further an additional layer, containing lithium metal and a phenanthroline compound, located between the cathode and the electron transporting layer.

[0022] Devices of the invention provide improvement in features such as efficiency, drive voltage, and operational stability.

5

## BRIEF DESCRIPTION OF THE DRAWINGS

[0023] FIG. 1 shows a schematic cross-sectional view of one embodiment of the OLED device of the present invention. It will be understood that FIG. 1 is not to scale since the individual layers are too thin and the thickness differences of various layers are too great to permit depiction to scale.

10

## DETAILED DESCRIPTION OF THE INVENTION

[0024] The invention is generally as described above. An OLED device of the invention is a multilayer electroluminescent device comprising a cathode, an anode, light-emitting layer(s) (LEL), electron-transporting layer(s) (ETL) and electron-injecting layer(s) (EIL) and optionally additional layers such as hole-injecting layer(s), hole-transporting layer(s), exciton-blocking layer(s), spacer layer(s), connecting layer(s) and hole-blocking layer(s).

15

[0025] The electron-transporting layer (ETL) of the invention is located between the cathode and a light emitting layer (LEL) and contains a specific kind of fluoranthene compound as defined in the claims. This electron-transporting layer is a non-luminescent layer; that is, it should provide less than 25% of the total device emission. Ideally, it should have substantially no light emission.

20

[0026] The fluoranthene compounds of the invention are defined in the claims and are other than ones where the fluoranthene nucleus contains annulated rings. They are hydrocarbons and contain no heteroatoms as part of the ring system of the nucleus. The fluoranthene nucleus contains only 4 annulated rings whose numbering sequence is shown below:

25

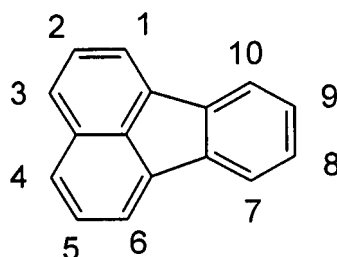

30

35

The fluoranthenes of the invention contain no additional annulated rings to the above nucleus. Annulated rings are those rings that share a common ring bond between any two carbon atoms of the fluoranthene nucleus.

[0027] The fluoranthenes according to the invention are according to Formula (III-a) or (III-b):

40

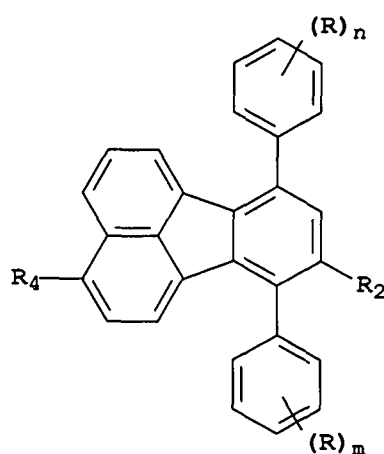

45

50

55

Formula (III-a)

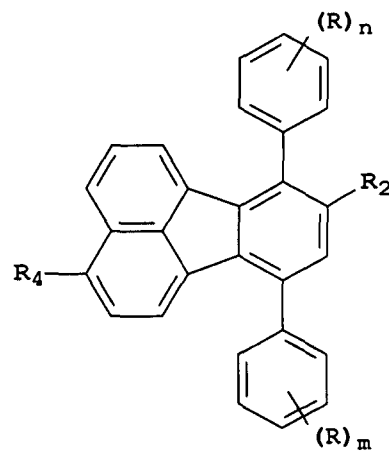

Formula (III-b)

wherein:

$R_2$  is an aromatic group containing 6 to 24 carbon atoms with the proviso that  $R_2$  cannot be hydrogen joined with R to form a ring;

$R_4$  is hydrogen or an aromatic group containing 6 to 24 carbon atoms;

R is hydrogen or an optional substituent;

n and m are independently 1-5; and

wherein the fluoranthene compound is entirely hydrocarbons.

[0028] In Formulas (III-a) and (III-b), the most preferred  $R_2$ , and  $R_4$  groups are phenyl or naphthyl, which may be further substituted. A particularly preferred substituted phenyl group is biphenyl. Biphenyl can be *ortho(o)*, *meta(m)* or *para(p)* substituted biphenyl, with *p*-biphenyl being particularly preferred. Other aromatic ring systems such as anthracene, phenanthrene, phenanthroline and perylene are also suitable as these substituents. Typically, the R substituent(s) are hydrogen but may be any suitable group chosen to modify the molecular properties. It is also contemplated that the fluoranthene of the invention can consist of more than one separate fluoranthene nucleus; that is, two or more fluoranthene groups can be linked through a single bond so that they are not annulated together.

[0029] However, the fluoranthene derivatives used in the invention do not include multiple fluoranthene groups covalently attached to a polymeric backbone or compounds where the fluoranthene nucleus is directly part of a polymeric chain. The fluoranthrenes of the invention are small molecules with molecular weights typically below 1500, preferably below 1000.

[0030] The fluoanthene compounds of the invention are entirely hydrocarbons; that is, contain no heteroatoms either as substituent or contained within a substituent.

[0031] The fluoranthene compounds used in the invention cannot have additional aromatic rings annulated to either the phenyl or naphthyl rings of the fluoranthene nucleus. Fluoranthenes with additional ring systems annulated to the nucleus are not part of this invention. Four specific examples of compounds containing a fluoranthene nucleus with an annulated ring that are excluded are:

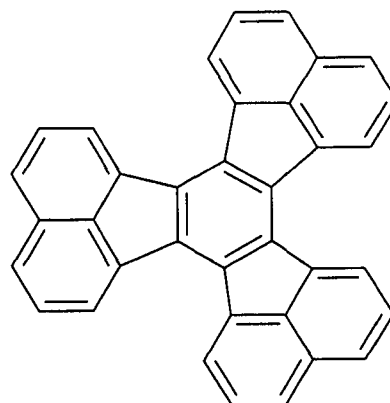
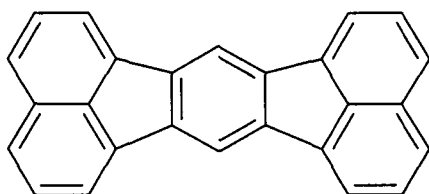
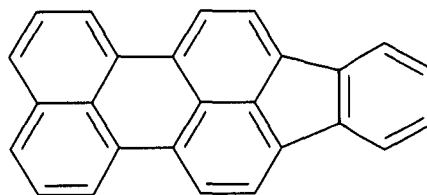
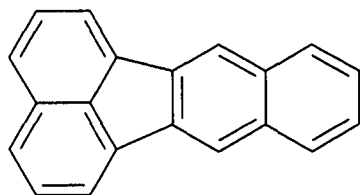

[0032] Specific examples of fluoranthene light-emitting materials of the invention are as follows (the compounds marked as "\*" are not according to the invention):

ETM1

5

10

15

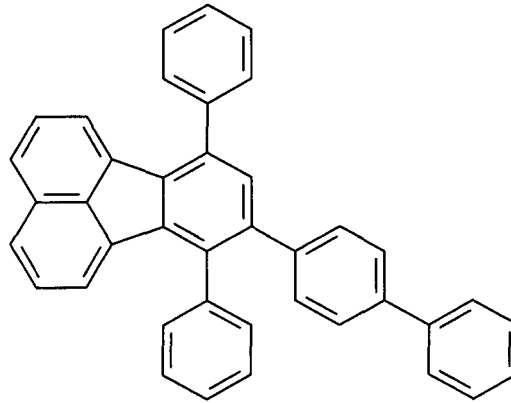

ETM2

20

25

30

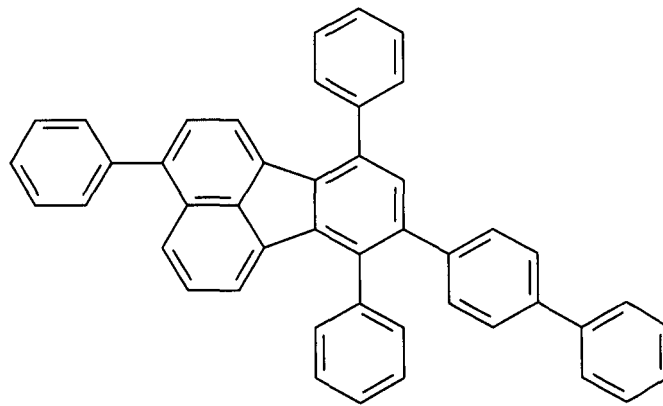

ETM3

35

40

45

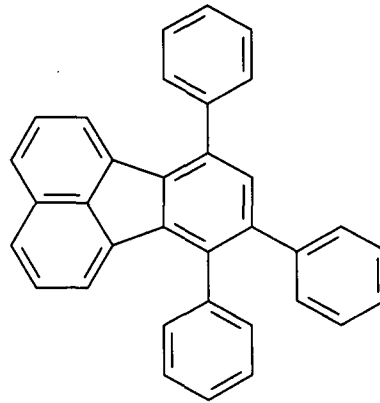

ETM4

50

55

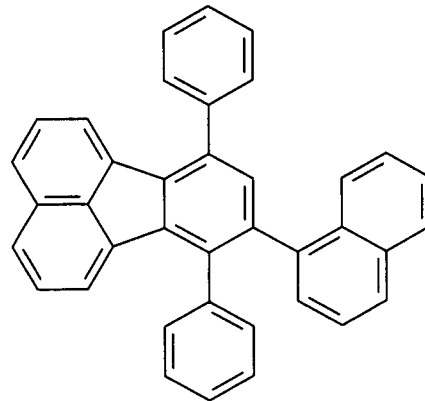

ETM5\*

5

10

15

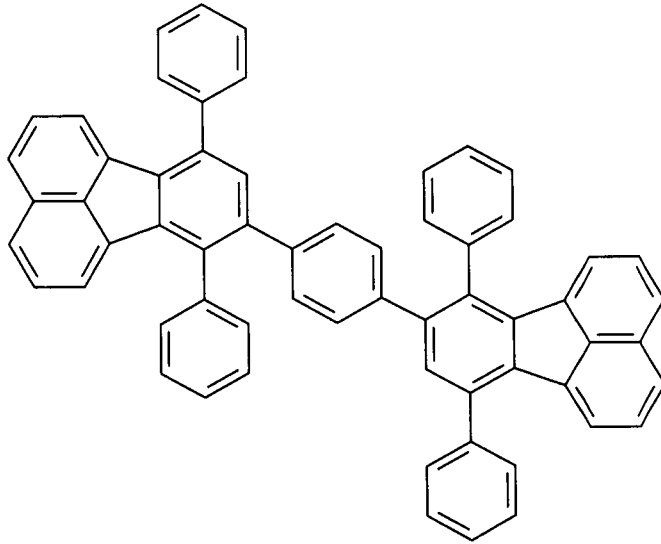

20

ETM6

25

30

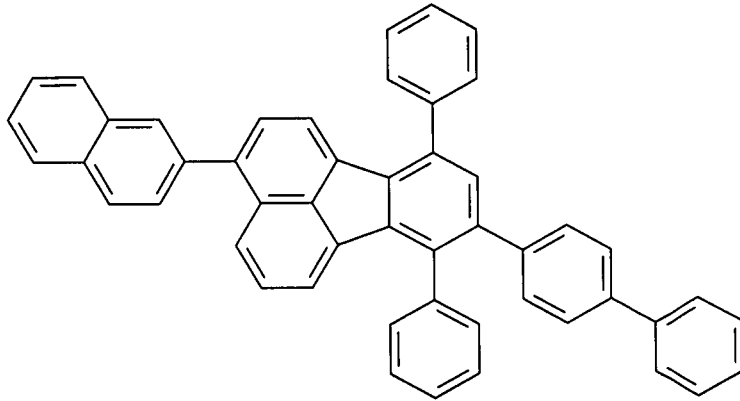

35

ETM7

40

45

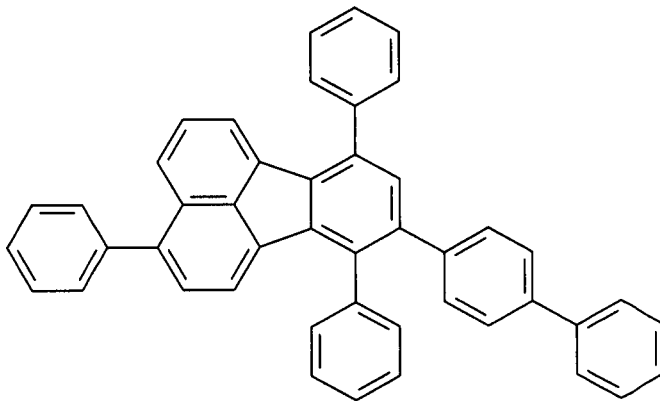

50

55

ETM8

5

10

15

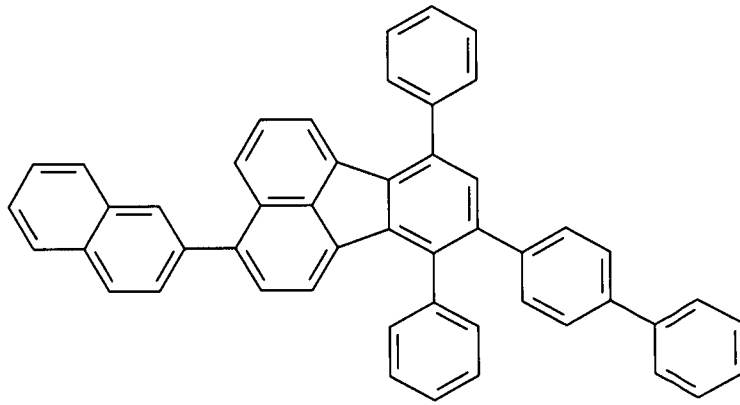

ETM9

20

25

30

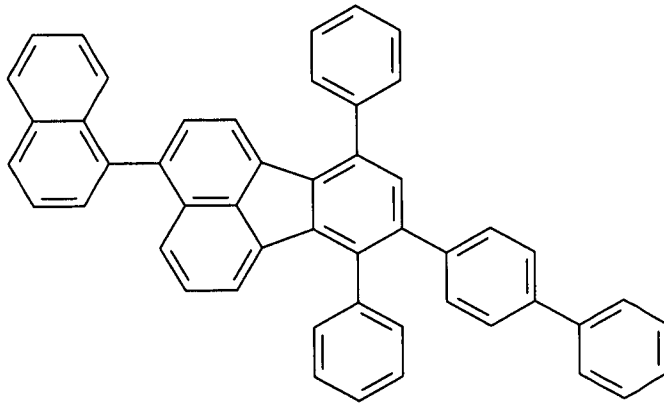

ETM10\*

35

40

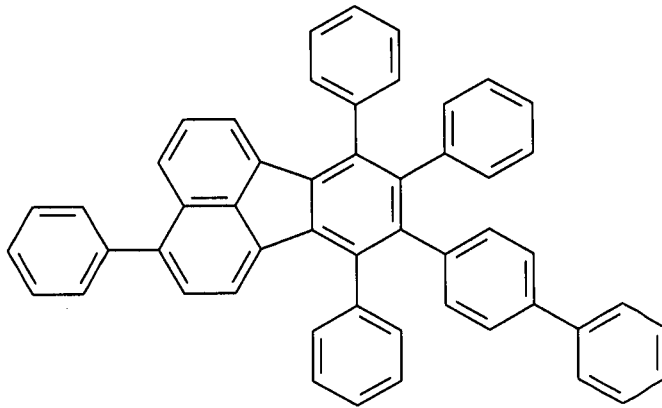

45

ETM11\*

50

55

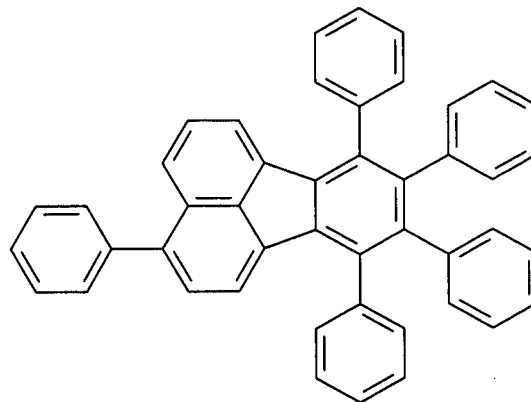

ETM12

5

10

15

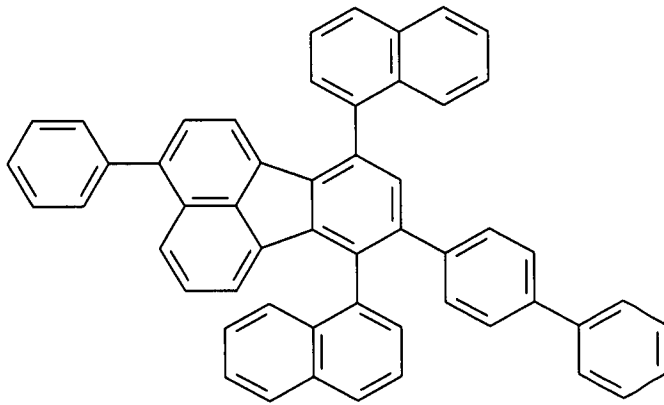

ETM13

20

25

30

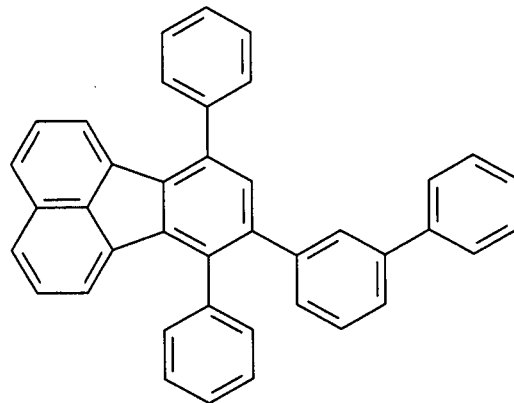

ETM14

35

40

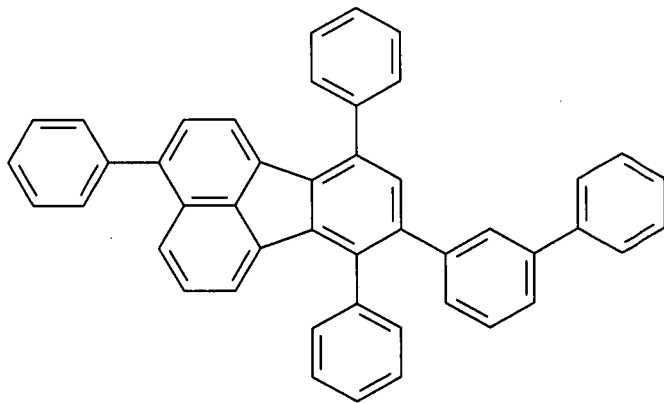

45

ETM15

50

55

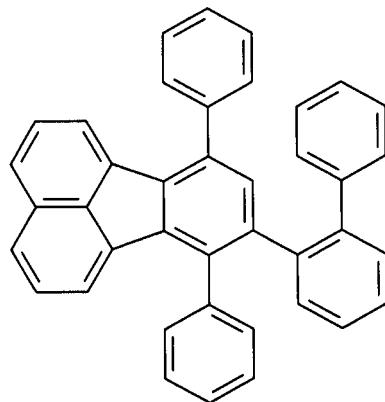

ETM16\*

5

10

15

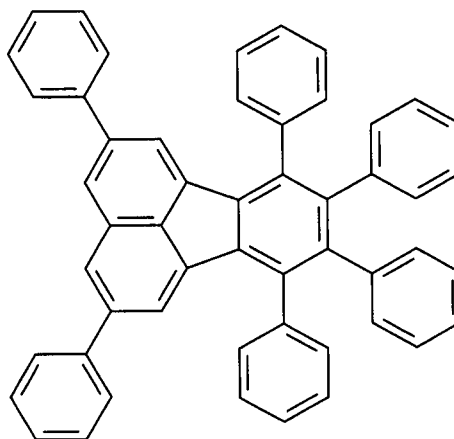

ETM17\*

20

25

30

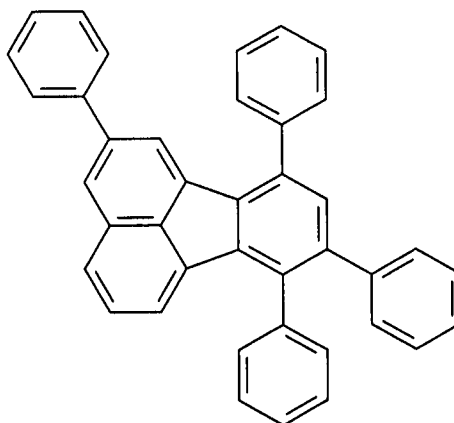

ETM18\*

35

40

45

50

55

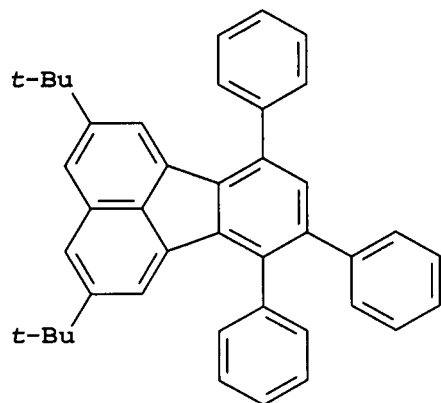

ETM19

5

10

15

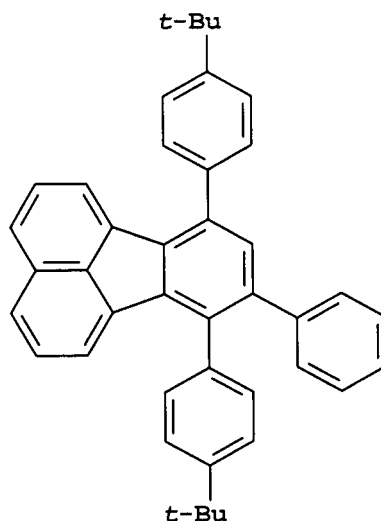

ETM20

20

25

30

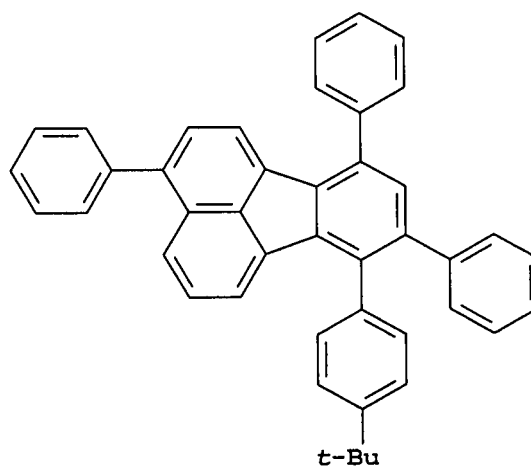

ETM21\*

35

40

45

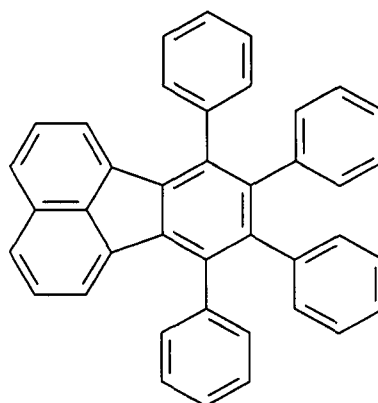

50 **[0033]** In one embodiment of the invention, there is additionally present a layer, located between the cathode and the electron transporting layer, that contains an organic alkali metal compound. This layer is typically referred to as an electron-injection layer (EIL). Such layers are commonly located in direct contact with the cathode and assist in the efficient transfer of electrons towards the light emitting layer. A common layer order is LEL | ETL | EIL cathode. The ETL and EIL may be split into multiple sublayers. There may be intermediate layers between any of these 3 interfaces; for example, a thin layer of LiF between the cathode and the EIL. The organic alkali metal compounds may also be present in the ETL as well as the EIL.

55 **[0034]** The EIL may be composed only of a single organic alkali metal compound or may be a mixture of 2 or more organic alkali metal compound. In addition to the alkali metal compounds, the EIL may also contain one or more polyar-

## EP 2 568 515 B1

omatic hydrocarbons. The % volume ratio of organic alkali metal compound to additional material can be anywhere from 1% to 99%, more suitably at least 10% and typically, at least 30%. The thickness of the EIL can be 0.1 nm to 20 nm in thickness, but preferably 0.4 nm to 10 nm, and more preferable from 1 nm to 8 nm.

**[0035]** The alkali metal used belongs to Group 1 of the periodic table. Of these, lithium is highly preferred.

**[0036]** The organic lithium compounds (electron injection material or EIM) useful in an EIL are according to Formula (IV):



wherein:

Q is an anionic organic ligand; and

m and n are independently selected integers selected to provide a neutral charge on the complex.

**[0037]** The anionic organic ligand Q is most suitably monoanionic and contains at least one ionizable site consisting of oxygen, nitrogen or carbon. In the case of enolates or other tautomeric systems containing oxygen, it will be considered and drawn with the lithium bonded to the oxygen although the lithium may in fact can be bonded elsewhere to form a chelate. It is also desirable that the ligand contains as at least one nitrogen atom that can form a coordinate or dative bond with the lithium. The integers m and n can be greater than 1 reflecting a known propensity for some organic lithium compounds to form cluster complexes.

**[0038]** In another embodiment, Formula (V) represents the EIM.

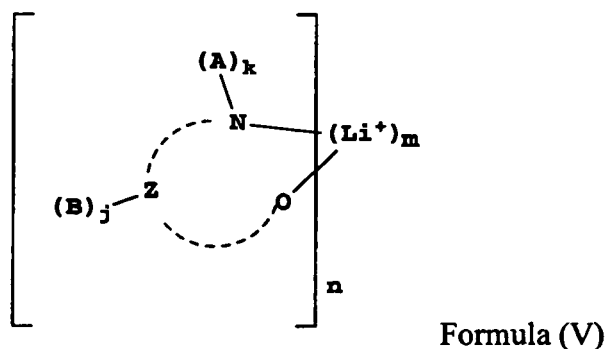

wherein:

Z and the dashed arc represent two to four atoms and the bonds necessary to complete a 5- to 7-membered ring with the lithium cation;

each A represents hydrogen or a substituent and each B represents hydrogen or an independently selected substituent on the Z atoms, provided that two or more substituents may combine to form a fused ring or a fused ring system; and

j is 0-3 and k is 1 or 2; and

m and n are independently selected integers selected to provide a neutral charge on the complex.

**[0039]** Of compounds of Formula (V), it is most desirable that the A and B substituents together form an additional ring system. This additional ring system may further contain additional heteroatoms to form a multidentate ligand with coordinate or dative bonding to the lithium. Desirable heteroatoms are nitrogen or oxygen.

**[0040]** In Formula (V), it is preferred that the oxygen shown is part of a hydroxyl, carboxy or keto group. Examples of suitable nitrogen ligands are 8-hydroxyquinoline, 2-hydroxymethylpyridine, pipercolinic acid or 2-pyridinecarboxylic acid.

**[0041]** Specific examples of useful organic alkali metal compounds are as follows:

EIM1

5

10

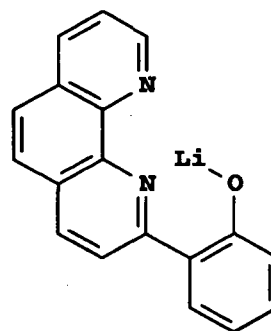

EIM2

15

20

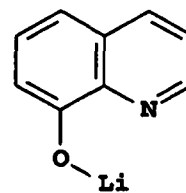

EIM3

25

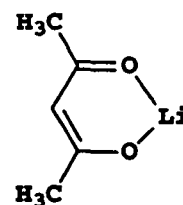

EIM4

30

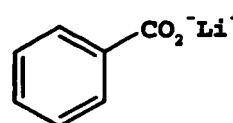

EIM5

35

40

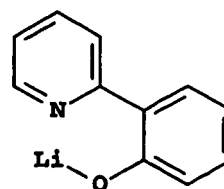

EIM7

45

50

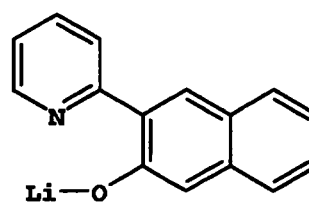

55

EIM8

5

10

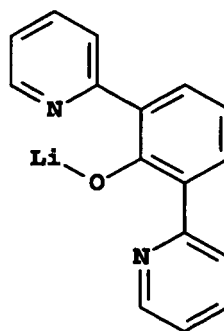

EIM9

15

20

25

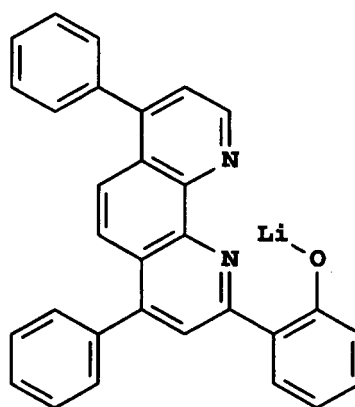

EIM10

30

35

40

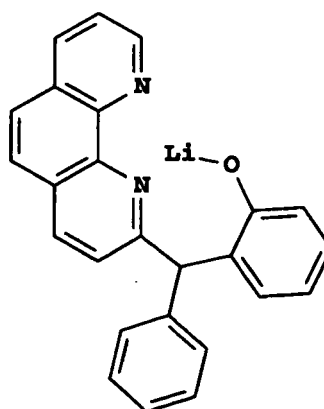

EIM11

45

50

55

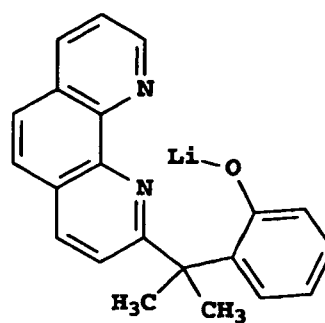

EIM12

5

10

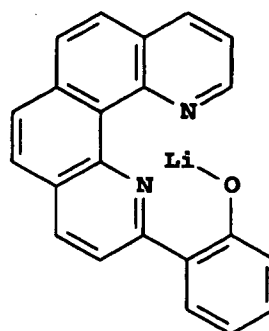

EIM13

15

20

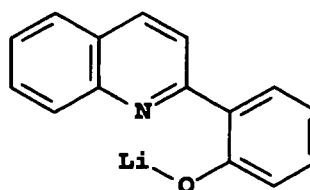

EIM14

25

30

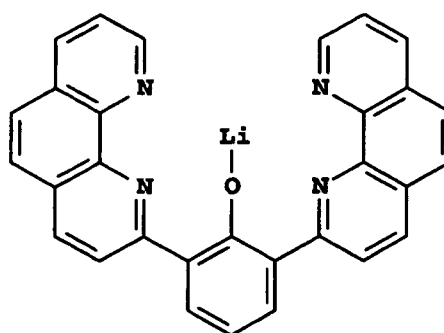

EIM15

35

40

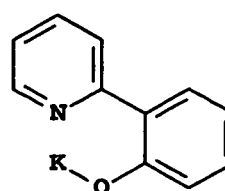

EIM16

45

50

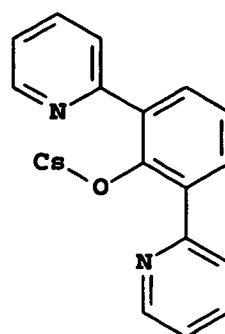

55

EIM17

5

10

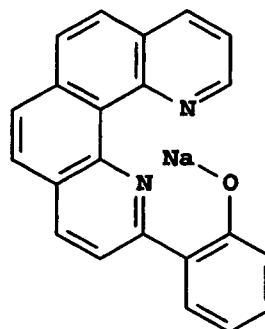

EIM18

15

20

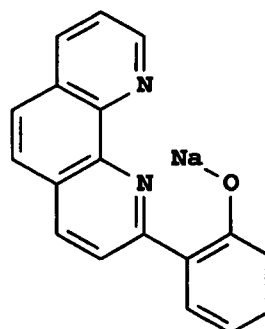

EIM19

25

30

35

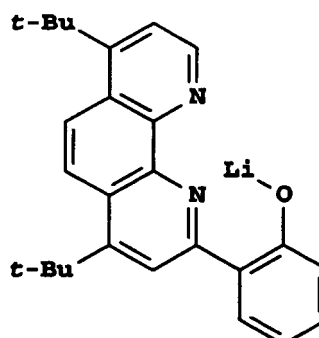

EIM20

40

45

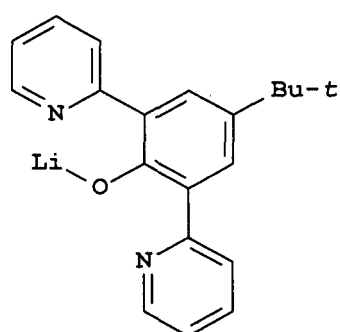

**[0042]** In a desirable embodiment, the electron-injection layer, located between the cathode and the electron transporting layer, contains a phenanthroline derivative doped with a metal. Suitable metals include Li, Na, K, Rb, Cs, Mg, Ca, Sr, Ba, La, Ce, Sm, Eu, Tb, Dy, or Yb with lithium being the most preferred. Suitable substituted phenanthrolines for this application are according to formula (R):

55

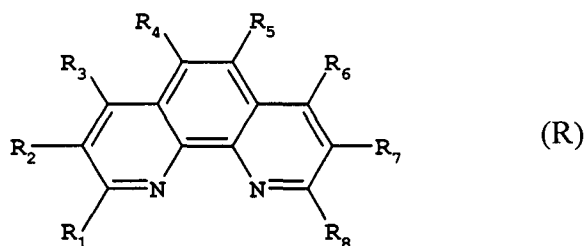

10 **[0043]** In formula (R), R<sub>1</sub>-R<sub>8</sub> are independently hydrogen, alkyl group, aryl or substituted aryl group, and at least one of R<sub>1</sub>-R<sub>8</sub> is aryl group or substituted aryl group.

**[0044]** Specific examples of the phenanthrolines useful in the EIL are 2,9-dimethyl-4,7-diphenyl-phenanthroline (BCP) (see formula (R-1)) and 4,7-diphenyl-1,10-phenanthroline (Bphen) (see formula (R-2)).

(R-1)

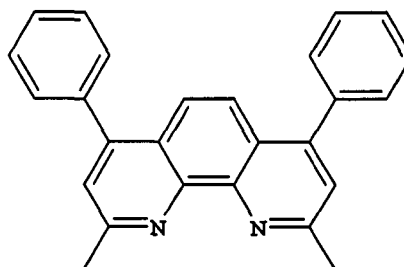

(R-2)

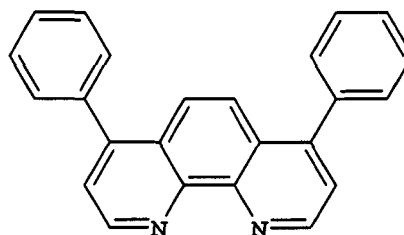

35 **[0045]** FIG 1 shows one embodiment of the invention in which electron-transporting and electron-injecting layers are present. The fluoranthene compound of the invention is located in the electron-transporting layer (ETL, 136). An optional hole-blocking layer (HBL, 135) is shown between the light-emitting layer and the electron-transporting layer. The figure also shows an optional hole-injecting layer (HIL, 130). In some embodiments, the organic lithium compound or the lithium-doped phenanthroline is contained in the electron-injecting layer (EIL, 138) and serves as the said additional layer. In another embodiment, there is no hole-blocking layer (HBL, 135) located between the ETL and the LEL. In yet

40 other embodiments, there may be more than one hole-injecting, electron-injecting and electron-transporting layers. **[0046]** Examples of preferred combinations of the invention are those wherein the fluoranthene compound is selected from ETM1, ETM2, ETM3, ETM6, and ETM9 and the organic lithium compound is selected from EIM1, EIM2 and EIM3.

45 **[0047]** In one suitable embodiment the EL device includes a means for emitting white light, which may include complimentary emitters, a white emitter, or a filtering means. The device may also include combinations of fluorescent emitting materials and phosphorescent emitting materials (sometimes referred to as hybrid OLED devices). To produce a white emitting device, ideally the hybrid fluorescent/phosphorescent device would comprise a blue fluorescent emitter and proper proportions of a green and red phosphorescent emitter, or other color combinations suitable to make white emission. However, hybrid devices having non-white emission may also be useful by themselves. Hybrid fluorescent/phosphorescent elements having non-white emission may also be combined with additional phosphorescent elements in series in a stacked OLED. For example, white emission may be produced by one or more hybrid blue fluorescent/red phosphorescent elements stacked in series with a green phosphorescent element using p/n junction connectors as disclosed in Tang *et al* US6936961B2. This invention may be used in so-called stacked device architecture, for example, as taught in US 5,703,436 and US 6,337,492.

50 **[0048]** In one desirable embodiment the EL device is part of a display device. In another suitable embodiment the EL device is part of an area lighting device.

55 **[0049]** The EL device of the invention is useful in any device where stable light emission is desired such as a lamp or a component in a static or motion imaging device, such as a television, cell phone, DVD player, or computer monitor.

**[0050]** As used herein and throughout this application, the term carbocyclic and heterocyclic rings or groups are

generally as defined by the Grant & Hackh's Chemical Dictionary, Fifth Edition, McGraw-Hill Book Company. A carbocyclic ring is any aromatic or non-aromatic ring system containing only carbon atoms and a heterocyclic ring is any aromatic or non-aromatic ring system containing both carbon and non-carbon atoms such as nitrogen (N), oxygen (O), sulfur (S), phosphorous (P), silicon (Si), gallium (Ga), boron (B), beryllium (Be), indium (In), aluminum (Al), and other elements found in the periodic table useful in forming ring systems. For the purpose of this invention, also included in the definition of a heterocyclic ring are those rings that include coordinate bonds. The definition of a coordinate or dative bond can be found in *Grant & Hackh's Chemical Dictionary*, pages 91 and 153. In essence, a coordinate bond is formed when electron rich atoms such as O or N, donate a pair of electrons to electron deficient atoms or ions such as aluminum, boron or alkali metal ions such Li<sup>+</sup>, Na<sup>+</sup>, K<sup>+</sup> and Cs<sup>+</sup>. One such example is found in tris(8-quinolinolato)aluminum(III), also referred to as Alq, wherein the nitrogen on the quinoline moiety donates its lone pair of electrons to the aluminum atom thus forming the heterocycle and hence providing Alq with a total of 3 fused rings. The definition of a ligand, including a multidentate ligand, can be found in *Grant & Hackh's Chemical Dictionary*, pages 337 and 176, respectively.

**[0051]** Unless otherwise specifically stated, use of the term "substituted" or "substituent" means any group or atom other than hydrogen. Additionally, when the term "group" is used, it means that when a substituent group contains a substitutable hydrogen, it is also intended to encompass not only the substituent's unsubstituted form, but also its form further substituted with any substituent group or groups as herein mentioned, so long as the substituent does not destroy properties necessary for device utility. Suitably, a substituent group may be halogen or may be bonded to the remainder of the molecule by an atom of carbon, silicon, oxygen, nitrogen, phosphorous, sulfur, selenium, or boron. The substituent may be, for example, halogen, such as chloro, bromo or fluoro; nitro; hydroxyl; cyano; carboxyl; or groups which may be further substituted, such as alkyl, including straight or branched chain or cyclic alkyl, such as methyl, trifluoromethyl, ethyl, *t*-butyl, 3-(2,4-di-*t*-pentylphenoxy) propyl, and tetradecyl; alkenyl, such as ethylene, 2-butene; alkoxy, such as methoxy, ethoxy, propoxy, butoxy, 2-methoxyethoxy, sec-butoxy, hexyloxy, 2-ethylhexyloxy, tetradecyloxy, 2-(2,4-di-*t*-pentylphenoxy)ethoxy, and 2-dodecyloxyethoxy; aryl such as phenyl, 4-*t*-butylphenyl, 2,4,6-trimethylphenyl, naphthyl; aryloxy, such as phenoxy, 2-methylphenoxy, alpha- or beta-naphthyl, and 4-tolyl; carbonamido, such as acetamido, benzamido, butyramido, tetradecanamido, alpha-(2,4-di-*t*-pentyl-phenoxy)acetamido, alpha-(2,4-di-*t*-pentylphenoxy)butyramido, alpha-(3-pentadecylphenoxy)-hexanamido, alpha-(4-hydroxy-3-*t*-butylphenoxy)-tetradecanamido, 2-oxo-pyrrolidin-1-yl, 2-oxo-5-tetradecylpyrrolin-1-yl, *N*-methyltetradecanamido, *N*-succinimido, *N*-phthalimido, 2,5-dioxo-1-oxazolidinyl, 3-dodecyl-2,5-dioxo-1-imidazolyl, and *N*-acetyl-*N*-dodecylamino, ethoxycarbonylamino, phenoxy carbonylamino, benzyloxycarbonylamino, hexadecyloxycarbonylamino, 2,4-di-*t*-butylphenoxy carbonylamino, phenyl carbonylamino, 2,5-(di-*t*-pentylphenyl) carbonylamino, *p*-dodecyl-phenyl carbonylamino, *p*-tolyl carbonylamino, *N*-methylureido, *N,N*-dimethylureido, *N*-methyl-*N*-dodecylureido, *N*-hexadecylureido, *N,N*-dioctadecylureido, *N,N*-dioctyl-*N*'-ethylureido, *N*-phenylureido, *N,N*-diphenylureido, *N*-phenyl-*N*-*p*-tolylureido, *N*-(*m*-hexadecylphenyl)ureido, *N,N*-(2,5-di-*t*-pentylphenyl)-*N*'-ethylureido, and *t*-butyl carbonamido; sulfonamido, such as methylsulfonamido, benzenesulfonamido, *p*-tolylsulfonamido, *p*-dodecylbenzenesulfonamido, *N*-methyltetradecylsulfonamido, *N,N*-dipropylsulfamoylamino, and hexadecylsulfonamido; sulfamoyl, such as *N*-methylsulfamoyl, *N*-ethylsulfamoyl, *N,N*-dipropylsulfamoyl, *N*-hexadecylsulfamoyl, *N,N*-dimethylsulfamoyl, *N*-[3-(dodecyloxy)propyl]sulfamoyl, *N*-[4-(2,4-di-*t*-pentylphenoxy)butyl]sulfamoyl, *N*-methyl-*N*-tetradecylsulfamoyl, and *N*-dodecylsulfamoyl; carbamoyl, such as *N*-methylcarbamoyl, *N,N*-dibutylcarbamoyl, *N*-octadecylcarbamoyl, *N*-[4-(2,4-di-*t*-pentylphenoxy)butyl]carbamoyl, *N*-methyl-*N*-tetradecylcarbamoyl, and *N,N*-dioctylcarbamoyl; acyl, such as acetyl, (2,4-di-*t*-amylphenoxy)acetyl, phenoxy carbonyl, *p*-dodecyloxyphenoxy carbonyl methoxycarbonyl, butoxycarbonyl, tetradecyloxy carbonyl, ethoxycarbonyl, benzyloxycarbonyl, 3-pentadecyloxy carbonyl, and dodecyloxy carbonyl; sulfonyl, such as methoxysulfonyl, octyloxysulfonyl, tetradecyloxysulfonyl, 2-ethylhexyloxysulfonyl, phenoxy sulfonyl, 2,4-di-*t*-pentylphenoxy sulfonyl, methylsulfonyl, octylsulfonyl, 2-ethylhexylsulfonyl, dodecylsulfonyl, hexadecylsulfonyl, phenylsulfonyl, 4-nonylphenylsulfonyl, and *p*-tolylsulfonyl; sulfonyloxy, such as dodecylsulfonyloxy, and hexadecylsulfonyloxy; sulfinyl, such as methylsulfinyl, octylsulfinyl, 2-ethylhexylsulfinyl, dodecylsulfinyl, hexadecylsulfinyl, phenylsulfinyl, 4-nonylphenylsulfinyl, and *p*-tolylsulfinyl; thio, such as ethylthio, octylthio, benzylthio, tetradecylthio, 2-(2,4-di-*t*-pentylphenoxy)ethylthio, phenylthio, 2-butoxy-5-*t*-octylphenylthio, and *p*-tolylthio; acyloxy, such as acetyloxy, benzoyloxy, octadecanoyloxy, *p*-dodecylamidobenzoyloxy, *N*-phenylcarbamoyloxy, *N*-ethylcarbamoyloxy, and cyclohexylcarbamoyloxy; amine, such as phenylanilino, 2-chloroanilino, diethylamine, dodecylamine; imino, such as 1 (*N*-phenylimido)ethyl, *N*-succinimido or 3-benzylhydantoinyl; phosphate, such as dimethylphosphate and ethylbutylphosphate; phosphite, such as diethyl and dihexylphosphite; a heterocyclic group, a heterocyclic oxy group or a heterocyclic thio group, each of which may be substituted and which contain a 3 to 7 membered heterocyclic ring composed of carbon atoms and at least one hetero atom selected from the group consisting of oxygen, nitrogen, sulfur, phosphorous, or boron. Such as 2-furyl, 2-thienyl, 2-benzimidazolyl or 2-benzothiazolyl; quaternary ammonium, such as triethylammonium; quaternary phosphonium, such as triphenylphosphonium; and silyloxy, such as trimethylsilyloxy.

**[0052]** If desired, the substituents may themselves be further substituted one or more times with the described substituent groups. The particular substituents used may be selected by those skilled in the art to attain desirable properties for a specific application and can include, for example, electron-withdrawing groups, electron-donating groups, and steric groups. When a molecule may have two or more substituents, the substituents may be joined together to form a ring

such as a fused ring unless otherwise provided. Generally, the above groups and substituents thereof may include those having up to 48 carbon atoms, typically 1 to 36 carbon atoms and usually less than 24 carbon atoms, but greater numbers are possible depending on the particular substituents selected.

**[0053]** The following is the description of the layer structure, material selection, and fabrication process for OLED devices.

#### General OLED device architecture

**[0054]** The present invention can be employed in many OLED configurations using small molecule materials, oligomeric materials, polymeric materials, or combinations thereof. These include from very simple structures having a single anode and cathode to more complex devices, such as passive matrix displays having orthogonal arrays of anodes and cathodes to form pixels, and active-matrix displays where each pixel is controlled independently, for example, with thin film transistors (TFTs). There are numerous configurations of the organic layers wherein the present invention is successfully practiced. For this invention, essential requirements are a cathode, an anode, a LEL, an ETL and a HIL.

**[0055]** One embodiment according to the present invention and especially useful for a small molecule device is shown in FIG. 1. OLED 100 contains a substrate 110, an anode 120, a hole-injecting layer 130, a hole-transporting layer 132, a light-emitting layer 134, a hole-blocking layer 135, an electron-transporting layer 136, an electron-injecting layer 138 and a cathode 140. In some other embodiments, there are optional spacer layers on either side of the LEL. These spacer layers do not typically contain light emissive materials. All of these layer types will be described in detail below. Note that the substrate may alternatively be located adjacent to the cathode, or the substrate may actually constitute the anode or cathode. Also, the total combined thickness of the organic layers is preferably less than 500 nm.

**[0056]** The anode and cathode of the OLED are connected to a voltage/current source 150, through electrical conductors 160. Applying a potential between the anode and cathode such that the anode is at a more positive potential than the cathode operates the OLED. Holes are injected into the organic EL element from the anode. Enhanced device stability can sometimes be achieved when the OLED is operated in an AC mode where, for some time period in cycle, the potential bias is reversed and no current flows. An example of an AC driven OLED is described in US 5,552, 678.

#### Anode

**[0057]** When the desired EL emission is viewed through the anode, anode 120 should be transparent or substantially transparent to the emission of interest. Common transparent anode materials used in this invention are indium-tin oxide (ITO), indium-zinc oxide (IZO) and tin oxide, but other metal oxides can work including, but not limited to, aluminum- or indium-doped zinc oxide, magnesium-indium oxide, and nickel-tungsten oxide. In addition to these oxides, metal nitrides, such as gallium nitride, and metal selenides, such as zinc selenide, and metal sulfides, such as zinc sulfide, can be used as the anode 120. For applications where EL emission is viewed only through the cathode 140, the transmissive characteristics of the anode 120 are immaterial and any conductive material can be used, transparent, opaque or reflective. Example conductors for this application include, but are not limited to, gold, iridium, molybdenum, palladium, and platinum. Typical anode materials, transmissive or otherwise, have a work function of 4.1 eV or greater. Desired anode materials are commonly deposited by any suitable means such as evaporation, sputtering, chemical vapor deposition, or electrochemical means. Anodes can be patterned using well-known photolithographic processes. Optionally, anodes may be polished prior to application of other layers to reduce surface roughness so as to minimize short circuits or enhance reflectivity.

#### Hole Injection Layer

**[0058]** Although it is not always necessary, it is often useful to provide an HIL in the OLEDs. HIL 130 in the OLEDs can serve to facilitate hole injection from the anode into the HTL, thereby reducing the drive voltage of the OLEDs. Suitable materials for use in HIL 130 include, but are not limited to, porphyrinic compounds as described in U.S. Pat. No. 4,720,432 and some aromatic amines, for example, 4,4',4"-tris[(3-ethylphenyl)phenylamino]triphenylamine (m-TDA-TA). Alternative hole-injecting materials reportedly useful in OLEDs are described in EP 0 891 121 A1 and EP 1 029 909 A1. Aromatic tertiary amines discussed below can also be useful as hole-injecting materials. Other useful hole-injecting materials such as dipyrzino[2,3-f:2',3'-h]quinoxalinehexacarbonitrile are described in U.S. Patent Application Publication 2004/0113547 A1 and U.S. Pat. No. 6,720,573. In addition, a p-type doped organic layer is also useful for the HIL as described in U.S. Pat. No. 6,423,429. The term "p-type doped organic layer" means that this layer has semiconducting properties after doping, and the electrical current through this layer is substantially carried by the holes. The conductivity is provided by the formation of a charge-transfer complex as a result of hole transfer from the dopant to the host material.

**[0059]** The thickness of the HIL 130 is in the range of from 0.1 nm to 200 nm, preferably, in the range of from 0.5 nm

to 150 nm.

Hole Transport Layer

- 5 **[0060]** The HTL 132 contains at least one hole-transporting material such as an aromatic tertiary amine, where the latter is understood to be a compound containing at least one trivalent nitrogen atom that is bonded only to carbon atoms, at least one of which is a member of an aromatic ring. In one form the aromatic tertiary amine is an arylamine, such as a monoarylamine, diarylamine, triarylamine, or a polymeric arylamine. Exemplary monomeric triarylaminines are illustrated by Klupfel et al. U.S. Pat. No. 3,180,730. Other suitable triarylaminines substituted with one or more vinyl radicals or at least one active hydrogencontaining group are disclosed by Brantley, et al. in U.S. Pat. Nos. 3,567,450 and 3,658,520.
- 10 **[0061]** A more preferred class of aromatic tertiary amines are those which include at least two aromatic tertiary amine moieties as described in U.S. Pat. Nos. 4,720,432 and 5,061,569. Such compounds include those represented by structural Formula (A)

15

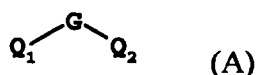

wherein:

20

$Q_1$  and  $Q_2$  are independently selected aromatic tertiary amine moieties; and  
G is a linking group such as an arylene, cycloalkylene, or alkylene group of a carbon to carbon bond.

- 25 **[0062]** In one embodiment, at least one of  $Q_1$  or  $Q_2$  contains a polycyclic fused ring structure, e.g., a naphthalene. When G is an aryl group, it is conveniently a phenylene, biphenylene, or naphthalene moiety.

**[0063]** A useful class of triarylaminines satisfying structural Formula A and containing two triarylamine moieties is represented by structural Formula (B)

30

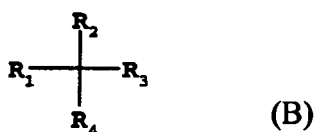

35 wherein:

$R_1$  and  $R_2$  each independently represents a hydrogen atom, an aryl group, or an alkyl group or  $R_1$  and  $R_2$  together represent the atoms completing a cycloalkyl group; and

40  $R_3$  and  $R_4$  each independently represents an aryl group, which is in turn substituted with a diaryl substituted amino group, as indicated by structural Formula (C)

45



wherein:

50  $R_5$  and  $R_6$  are independently selected aryl groups. In one embodiment, at least one of  $R_5$  or  $R_6$  contains a polycyclic fused ring structure, e.g., a naphthalene.

Another class of aromatic tertiary amines are the tetraaryldiamines. Desirable tetraaryldiamines include two diarylamino groups, such as indicated by Formula (C), linked through an arylene group. Useful tetraaryldiamines include those represented by Formula (D)

55

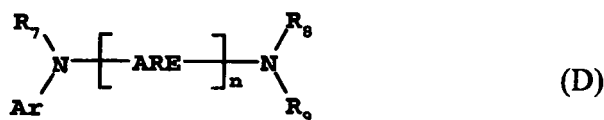

5

wherein:

each ARE is an independently selected arylene group, such as a phenylene or anthracene moiety;

n is an integer of from 1 to 4; and

10

Ar, R<sub>7</sub>, R<sub>8</sub>, and R<sub>9</sub> are independently selected aryl groups.

In a typical embodiment, at least one of Ar, R<sub>7</sub>, R<sub>8</sub>, and R<sub>9</sub> is a polycyclic fused ring structure, e.g., a naphthalene.

**[0064]** Another class of the hole-transporting material comprises a material of formula (E):

15

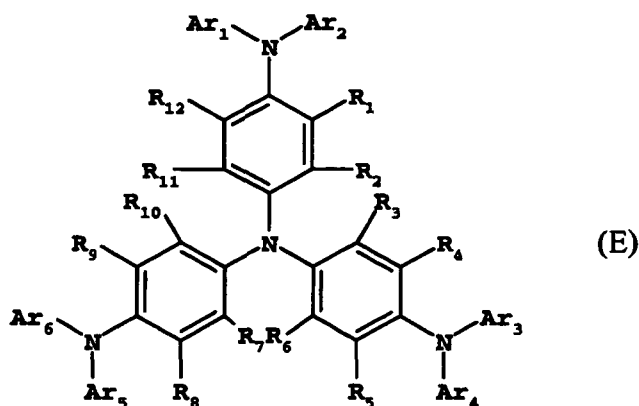

20

25

**[0065]** In formula (E), Ar<sub>1</sub>-Ar<sub>6</sub> independently represent aromatic groups, for example, phenyl groups or tolyl groups; R<sub>1</sub>-R<sub>12</sub> independently represent hydrogen or independently selected substituent, for example an alkyl group containing from 1 to 4 carbon atoms, an aryl group, a substituted aryl group.

**[0066]** The various alkyl, alkylene, aryl, and arylene moieties of the foregoing structural Formulae (A), (B), (C), (D), and (E) can each in turn be substituted. Typical substituents include alkyl groups, alkoxy groups, aryl groups, aryloxy groups, and halogen such as fluoride, chloride, and bromide. The various alkyl and alkylene moieties typically contain from about 1 to 6 carbon atoms. The cycloalkyl moieties can contain from 3 to about 10 carbon atoms, but typically contain five, six, or seven ring carbon atoms, e.g. cyclopentyl, cyclohexyl, and cycloheptyl ring structures. The aryl and arylene moieties are typically phenyl and phenylene moieties.

35

**[0067]** The HTL is formed of a single or a mixture of aromatic tertiary amine compounds. Specifically, one can employ a triarylamine, such as a triarylamine satisfying the Formula (B), in combination with a tetraaryldiamine, such as indicated by Formula (D). When a triarylamine is employed in combination with a tetraaryldiamine, the latter is positioned as a layer interposed between the triarylamine and the electron injecting and transporting layer. Aromatic tertiary amines are useful as hole-injecting materials also. Illustrative of useful aromatic tertiary amines are the following:

40

- 45 1,1-bis(4-di-*p*-tolylaminophenyl)cyclohexane;  
 1,1-bis(4-di-*p*-tolylaminophenyl)-4-phenylcyclohexane;  
 1,5-bis[N-(1-naphthyl)-N-phenylamino]naphthalene;  
 2,6-bis(di-*p*-tolylamino)naphthalene;  
 2,6-bis[di-(1-naphthyl)amino]naphthalene;  
 50 2,6-bis[N-(1-naphthyl)-N-(2-naphthyl)amino]naphthalene;  
 2,6-bis[N,N-di(2-naphthyl)amine]fluorene;  
 4-(di-*p*-tolylamino)-4'-[4(di-*p*-tolylamino)-styryl]stilbene;  
 4,4'-bis(diphenylamino)quadrphenyl;  
 4,4''-bis[N-(1-anthryl)-N-phenylamino]-*p*-terphenyl;  
 4,4'-bis[N-(1-corononyl)-N-phenylamino]biphenyl;  
 4,4'-bis[N-(1-naphthyl)-N-phenylamino]biphenyl (NPB);  
 4,4'-bis[N-(1-naphthyl)-N-(2-naphthyl)amino]biphenyl (TNB);  
 4,4''-bis[N-(1-naphthyl)-N-phenylamino]*p*-terphenyl;

55

4,4'-bis[N-(2-naphthacetyl)-N-phenylamino]biphenyl;  
 4,4'-bis[N-(2-naphthyl)-N-phenylamino]biphenyl;  
 4,4'-bis[N-(2-perylenyl)-N-phenylamino]biphenyl;  
 4,4'-bis[N-(2-phenanthryl)-N-phenylamino]biphenyl;  
 5 4,4'-bis[N-(2-pyrenyl)-N-phenylamino]biphenyl;  
 4,4'-bis[N-(3-acenaphthenyl)-N-phenylamino]biphenyl;  
 4,4'-bis[N-(3-methylphenyl)-N-phenylamino]biphenyl (TPD);  
 4,4'-bis[N-(8-fluoranthryl)-N-phenylamino]biphenyl;  
 4,4'-bis[N-(9-anthryl)-N-phenylamino]biphenyl;  
 10 4,4'-bis[N-phenyl-N-[4-(1-naphthyl)-phenyl]amino]biphenyl;  
 4,4'-bis[N-phenyl-N-(2-pyrenyl)amino]biphenyl;  
 4,4',4''-tris[(3-methylphenyl)phenylamino]triphenylamine (m-TDATA);  
 Bis(4-dimethylamino-2-methylphenyl)-phenylmethane;  
 N-phenylcarbazole;  
 15 N,N'-bis[4-([1,1'-biphenyl]-4-ylphenylamino)phenyl]-N,N'-di-1-naphthalenyl-[1,1'-biphenyl]-4,4'-diamine;  
 N,N'-bis[4-(di-1-naphthalenylamino)phenyl]-N,N'-di-1-naphthalenyl-[1,1'-biphenyl]-4,4'-diamine;  
 N,N'-bis[4-[(3-methylphenyl)phenylamino]phenyl]-N,N'-diphenyl-[1,1'-biphenyl]-4,4'-diamine;  
 N,N-bis[4-(diphenylamino)phenyl]-N,N'-diphenyl-[1,1'-biphenyl]-4,4'-diamine;  
 N,N'-di-1-naphthalenyl-N,N'-bis[4-(1-naphthalenylphenylamino)phenyl]-[1,1'-biphenyl]-4,4'-diamine;  
 20 N,N'-di-1-naphthalenyl-N,N'-bis[4-(2-naphthalenylphenylamino)phenyl]-[1,1'-biphenyl]-4,4'-diamine;  
 N,N,N-tri(*p*-tolyl)amine;  
 N,N,N',N'-tetra-*p*-tolyl-4,4'-diaminobiphenyl;  
 N,N,N',N'-tetraphenyl-4,4'-diaminobiphenyl;  
 N,N,N',N'-tetra-1-naphthyl-4,4'-diaminobiphenyl;  
 25 N,N,N',N'-tetra-2-naphthyl-4,4'-diaminobiphenyl; and  
 N,N,N',N'-tetra(2-naphthyl)-4,4''-diamino-*p*-terphenyl.

[0068] Another class of useful hole-transporting materials includes polycyclic aromatic compounds as described in  
 EP 1 009 041. Tertiary aromatic amines with more than two amine groups can be used including oligomeric materials.  
 30 In addition, polymeric hole-transporting materials are used such as poly(N-vinylcarbazole) (PVK), polythiophenes,  
 polypyrrole, polyaniline, and copolymers such as poly(3,4-ethylenedioxythiophene)/poly(4-styrenesulfonate) also called  
 PEDOT/PSS.

[0069] The thickness of the HTL 132 is in the range of from 5 nm to 200 nm, preferably, in the range of from 10 nm  
 to 150 nm.

#### Exciton Blocking Layer (EBL)

[0070] An optional exciton- or electron-blocking layer may be present between the HTL and the LEL (not shown in  
 Fig. 1). Some suitable examples of such blocking layers are described in U.S. App 20060134460 A1.

#### Light Emitting Layer

[0071] As more fully described in US 4,769,292 and 5,935,721, the light-emitting layer(s) (LEL) 134 of the organic EL  
 element shown in FIG 1 comprises a luminescent, fluorescent or phosphorescent material where electroluminescence  
 45 is produced as a result of electron-hole pair recombination in this region. The light-emitting layer can be comprised of  
 a single material, but more commonly consists of non-electroluminescent compounds (generally referred to as the host)  
 doped with an electroluminescent guest compound (generally referred to as the dopant) or compounds where light  
 emission comes primarily from the electroluminescent compound and can be of any color. Electroluminescent compounds  
 can be coated as 0.01 to 50 % into the non-electroluminescent component material, but typically coated as 0.01 to 30%  
 50 and more typically coated as 0.01 to 15% into the non-electroluminescent component. The thickness of the LEL can be  
 any suitable thickness. It can be in the range of from 0.1mm to 100mm.

[0072] An important relationship for choosing a dye as a electroluminescent component is a comparison of the bandgap  
 potential which is defined as the energy difference between the highest occupied molecular orbital and the lowest  
 unoccupied molecular orbital of the molecule. For efficient energy transfer from the non-electroluminescent compound  
 55 to the electroluminescent compound molecule, a necessary condition is that the band gap of the electroluminescent  
 compound is smaller than that of the non-electroluminescent compound or compounds. Thus, the selection of an ap-  
 propriate host material is based on its electronic characteristics relative to the electronic characteristics of the electro-  
 luminescent compound, which itself is chosen for the nature and efficiency of the light emitted. As described below,

fluorescent and phosphorescent dopants typically have different electronic characteristics so that the most appropriate hosts for each may be different. However in some cases, the same host material can be useful for either type of dopant.

[0073] Non-electroluminescent compounds and emitting molecules known to be of use include, but are not limited to, those disclosed in US 4,768,292, US 5,141,671, US 5,150,006, US 5,151,629, US 5,405,709, US 5,484,922, US 5,593,788, US 5,645,948, US 5,683,823, US 5,755,999, US 5,928,802, US 5,935,720, US 5,935,721, and US 6,020,078.

#### a) Phosphorescent light emitting layers

[0074] Suitable hosts for phosphorescent LELs should be selected so that transfer of a triplet exciton can occur efficiently from the host to the phosphorescent dopant(s) but cannot occur efficiently from the phosphorescent dopant(s) to the host. Therefore, it is highly desirable that the triplet energy of the host be higher than the triplet energies of phosphorescent dopant. Generally speaking, a large triplet energy implies a large optical band gap. However, the band gap of the host should not be chosen so large as to cause an unacceptable barrier to injection of holes into the fluorescent blue LEL and an unacceptable increase in the drive voltage of the OLED. The host in a phosphorescent LEL may include any of the aforementioned hole-transporting material used for the HTL 132, as long as it has a triplet energy higher than that of the phosphorescent dopant in the layer. The host used in a phosphorescent LEL can be the same as or different from the hole-transporting material used in the HTL 132. In some cases, the host in the phosphorescent LEL may also suitably include an electron-transporting material (it will be discussed thereafter), as long as it has a triplet energy higher than that of the phosphorescent dopant.

[0075] In addition to the aforementioned hole-transporting materials in the HTL 132, there are several other classes of hole-transporting materials suitable for use as the host in a phosphorescent LEL.

[0076] One desirable host comprises a hole-transporting material of formula (F):

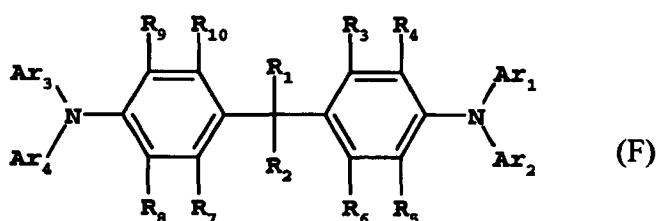

[0077] In formula (F),  $R_1$  and  $R_2$  represent substituents, provided that  $R_1$  and  $R_2$  can join to form a ring. For example,  $R_1$  and  $R_2$  can be methyl groups or join to form a cyclohexyl ring;

$Ar_1$ - $Ar_4$  represent independently selected aromatic groups, for example phenyl groups or tolyl groups;  $R_3$ - $R_{10}$  independently represent hydrogen, alkyl, substituted alkyl, aryl, substituted aryl group.

[0078] Examples of suitable materials include, but are not limited to:

- 1,1-Bis(4-(N, N-di-*p*-tolylamino)phenyl)cyclohexane (TAPC);
- 1,1-Bis(4-(N, N-di-*p*-tolylamino)phenyl)cyclopentane;
- 4,4'-(9H-fluoren-9-ylidene)bis[N,N-bis(4-methylphenyl)-benzenamine];
- 1,1-Bis(4-(N, N-di-*p*-tolylamino)phenyl)-4-phenylcyclohexane;
- 1,1-Bis(4-(N,N-di-*p*-tolylamino)phenyl)-4-methylcyclohexane;
- 1,1-Bis(4-(N,N-di-*p*-tolylamino)phenyl)-3-phenylpropane;
- Bis[4-(N,N-diethylamino)-2-methylphenyl](4-methylphenyl)methane;
- Bis[4-(N,N-diethylamino)-2-methylphenyl](4-methylphenyl)ethane;
- 4-(4-Diethylaminophenyl)triphenylmethane;
- 4,4'-Bis(4-diethylaminophenyl)diphenylmethane.

[0079] A useful class of triaryl amines suitable for use as the host includes carbazole derivatives such as those represented by formula (G):

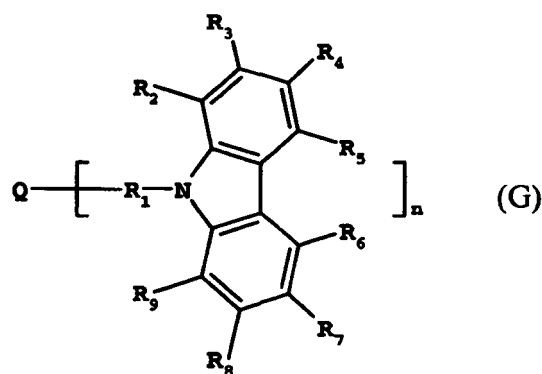

[0080] In formula (G), Q independently represents nitrogen, carbon, an aryl group, or substituted aryl group, preferably a phenyl group;

R<sub>1</sub> is preferably an aryl or substituted aryl group, and more preferably a phenyl group, substituted phenyl, biphenyl, substituted biphenyl group;

R<sub>2</sub> through R<sub>7</sub> are independently hydrogen, alkyl, phenyl or substituted phenyl group, aryl amine, carbazole, or substituted carbazole;

and n is selected from 1 to 4.

[0081] Another useful class of carbazoles satisfying structural formula (G) is represented by formula (H):

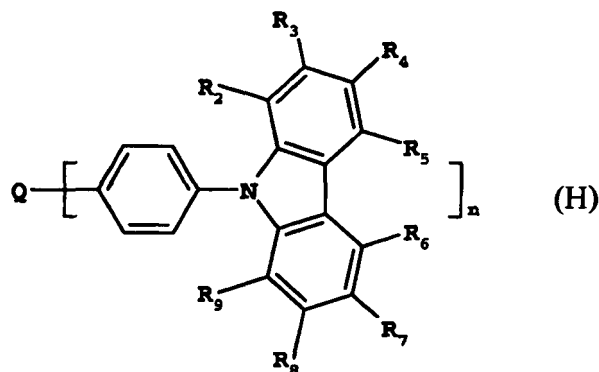

35 wherein:

n is an integer from 1 to 4;

Q is nitrogen, carbon, an aryl, or substituted aryl;

R<sub>2</sub> through R<sub>7</sub> are independently hydrogen, an alkyl group, phenyl or substituted phenyl, an aryl amine, a carbazole and substituted carbazole.

[0082] Illustrative of useful substituted carbazoles are the following:

45 4-(9H-carbazol-9-yl)-N,N-bis[4-(9H-carbazol-9-yl)phenyl]-benzenamine (TCTA);

4-(3-phenyl-9H-carbazol-9-yl)-N,N-bis[4(3-phenyl-9H-carbazol-9-yl)phenyl]-benzenamine;

9,9'-[5'-[4-(9H-carbazol-9-yl)phenyl] [1,1':3',1''-terphenyl]-4,4''-diyl]bis-9H-carbazole.

9,9'-(2,2'-dimethyl[1,1'-biphenyl]-4,4'-diyl)bis-9H-carbazole (CDBP);

9,9'-[1,1'-biphenyl]-4,4'-diylbis-9H-carbazole (CBP);

9,9'-(1,3-phenylene)bis-9H-carbazole (mCP);

9,9'-(1,4-phenylene)bis-9H-carbazole;

9,9',9''-(1,3,5-benzenetriyl)tris-9H-carbazole;

9,9'-(1,4-phenylene)bis[N,N,N',N'-tetraphenyl-9H-carbazole-3,6-diamine];

9-[4-(9H-carbazol-9-yl)phenyl]-N,N-diphenyl-9H-carbazol-3-amine;

9,9'-(1,4-phenylene)bis[N,N-diphenyl-9H-carbazol-3-amine];

9-[4-(9H-carbazol-9-yl)phenyl]-N,N,N',N'-tetraphenyl-9H-carbazole-3,6-diamine.

[0083] The above classes of hosts suitable for phosphorescent LELs may also be used as hosts in fluorescent LELs

as well.

**[0084]** Suitable phosphorescent dopants for use in a phosphorescent LEL can be selected from the phosphorescent materials described by formula (J) below:

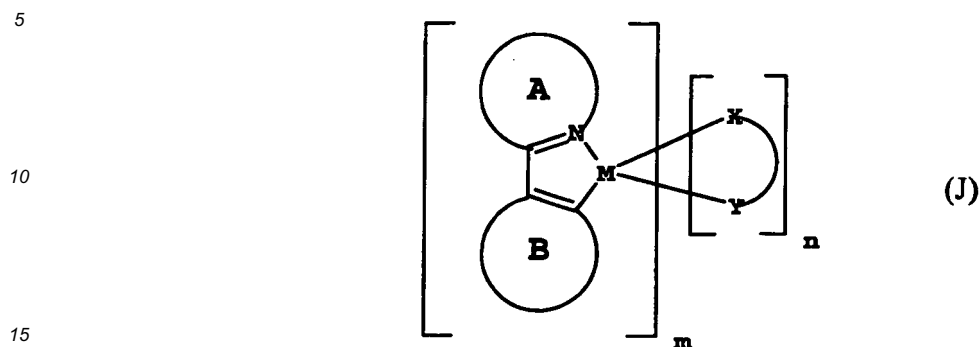

wherein:

A is a substituted or unsubstituted heterocyclic ring containing at least one nitrogen atom;

B is a substituted or unsubstituted aromatic or heteroaromatic ring, or ring containing a vinyl carbon bonded to M;

X-Y is an anionic bidentate ligand;

m is an integer from 1 to 3 and

n is an integer from 0 to 2 such that  $m + n = 3$  for  $M = \text{Rh}$  or  $\text{Ir}$ ; or

m is an integer from 1 to 2 and n is an integer from 0 to 1 such that

$m+n=2$  for  $M = \text{Pt}$  or  $\text{Pd}$ .

**[0085]** Compounds according to formula (J) may be referred to as C,N- (or C<sup>N</sup>-) cyclometallated complexes to indicate that the central metal atom is contained in a cyclic unit formed by bonding the metal atom to carbon and nitrogen atoms of one or more ligands. Examples of heterocyclic ring A in formula (J) include substituted or unsubstituted pyridine, quinoline, isoquinoline, pyrimidine, indole, indazole, thiazole, and oxazole rings. Examples of ring B in formula (J) include substituted or unsubstituted phenyl, naphthyl, thienyl, benzothieryl, furanyl rings. Ring B in formula (J) may also be a N-containing ring such as pyridine, with the proviso that the N-containing ring bonds to M through a C atom as shown in formula (J) and not the N atom.

**[0086]** An example of a tris-C,N-cyclometallated complex according to formula (J) with  $m = 3$  and  $n = 0$  is tris(2-phenylpyridinato-N,C<sup>2'</sup>-)Iridium (III), shown below in stereodiagrams as facial (*fac*-) or meridional (*mer*-) isomers.

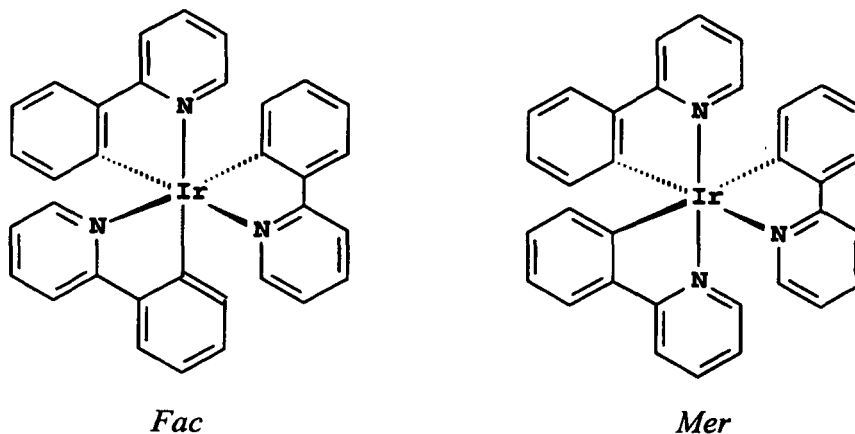

**[0087]** Generally, facial isomers are preferred since they are often found to have higher phosphorescent quantum yields than the meridional isomers. Additional examples of tris-C,N-cyclometallated phosphorescent materials according to formula (J) are tris(2-(4'-methylphenyl)pyridinato-N,C<sup>2'</sup>)Iridium(III), tris(3-phenylisoquinolinato-N,C<sup>2'</sup>)Iridium(III), tris(2-phenylquinolinato-N,C<sup>2'</sup>)Iridium(III), tris(1-phenylisoquinolinato-N,C<sup>2'</sup>)Iridium(III), tris(1-(4'-methylphenyl)isoquinolinato-N,C<sup>2'</sup>)Iridium(III), tris(2-(4',6'-difluorophenyl)-pyridinato-N,C<sup>2'</sup>)Iridium(III), tris(2-((5'-phenyl)-phenyl)pyridinato-N,C<sup>2'</sup>)Iridium(III), tris(2-(2'-benzothieryl)pyridinato-N,C<sup>3'</sup>)Iridium(III), tris(2-phenyl-3,3' dimethyl)indolato-N,C<sup>2'</sup>)Ir(III), tris(1-phenyl-1H-indazolato-N,C<sup>2'</sup>)Ir(III).

**[0088]** Of these, tris(1-phenylisoquinoline) iridium (III) (also referred to as Ir(piq)<sub>3</sub>) and tris(2-phenylpyridine) iridium (also referred to as Ir(ppy)<sub>3</sub>) are particularly suitable for this invention.

**[0089]** Tris-C,N-cyclometallated phosphorescent materials also include compounds according to formula (J) wherein the monoanionic bidentate ligand X-Y is another C,N-cyclometallating ligand. Examples include bis(1-phenylisoquinolinato-N,C<sup>2'</sup>)(2-phenylpyridinato-N,C<sup>2'</sup>)Iridium(III) and bis(2-phenylpyridinato-N,C<sup>2'</sup>)(1-phenylisoquinolinato-N,C<sup>2'</sup>)Iridium(III). Synthesis of such tris-C,N-cyclometallated complexes containing two different C,N-cyclometallating ligands may be conveniently synthesized by the following steps. First, a bis-C,N-cyclometallated diiridium dihalide complex (or analogous dirhodium complex) is made according to the method of Nonoyama (Bull. Chem. Soc. Jpn., 47, 767 (1974)). Secondly, a zinc complex of the second, dissimilar C,N-cyclometallating ligand is prepared by reaction of a zinc halide with a lithium complex or Grignard reagent of the cyclometallating ligand. Third, the thus formed zinc complex of the second C,N-cyclometallating ligand is reacted with the previously obtained bis-C,N-cyclometallated diiridium dihalide complex to form a tris-C,N-cyclometallated complex containing the two different C,N-cyclometallating ligands. Desirably, the thus obtained tris-C,N-cyclometallated complex containing the two different C,N-cyclometallating ligands may be converted to an isomer wherein the C atoms bonded to the metal (e.g. Ir) are all mutually cis by heating in a suitable solvent such as dimethyl sulfoxide.

**[0090]** Suitable phosphorescent materials according to formula (J) may in addition to the C,N-cyclometallating ligand(s) also contain monoanionic bidentate ligand(s) X-Y that are not C,N-cyclometallating. Common examples are beta-diketones such as acetylacetonate, and Schiff bases such as picolinate. Examples of such mixed ligand complexes according to formula (J) include bis(2-phenylpyridinato-N,C<sup>2'</sup>)Iridium(III)(acetylacetonate), bis(2-(2'-benzothienyl)pyridinato-N,C<sup>3'</sup>)Iridium(III)(acetylacetonate), and bis(2-(4',6'-difluorophenyl)-pyridinato-N,C<sup>2'</sup>)Iridium(III)(picolinate).

**[0091]** Other important phosphorescent materials according to formula (J) include C,N-cyclometallated Pt(II) complexes such as cis-bis(2-phenylpyridinato-N,C<sup>2'</sup>)platinum(II), cis-bis(2-(2'-thienyl)pyridinato-N,C<sup>3'</sup>) platinum(II), cis-bis(2-(2'-thienyl)quinolinato-N,C<sup>5'</sup>) platinum(II), or (2-(4',6'-difluorophenyl)pyridinato-NC<sup>2'</sup>) platinum (II) (acetylacetonate).

**[0092]** The emission wavelengths (color) of C,N-cyclometallated phosphorescent materials according to formula (J) are governed principally by the lowest energy optical transition of the complex and hence by the choice of the C,N-cyclometallating ligand. For example, 2-phenyl-pyridinato-N,C<sup>2'</sup> complexes are typically green emissive while 1-phenylisoquinolinolato-N,C<sup>2'</sup> complexes are typically red emissive. In the case of complexes having more than one C,N-cyclometallating ligand, the emission will be that of the ligand having the property of longest wavelength emission. Emission wavelengths may be further shifted by the effects of substituent groups on the C,N-cyclometallating ligands. For example, substitution of electron donating groups at appropriate positions on the N-containing ring A or electron accepting groups on the C-containing ring B tend to blue-shift the emission relative to the unsubstituted C,N-cyclometallated ligand complex. Selecting a monodentate anionic ligand X,Y in formula (J) having more electron accepting properties also tends to blue-shift the emission of a C,N-cyclometallated ligand complex. Examples of complexes having both monoanionic bidentate ligands possessing electron accepting properties and electron accepting substituent groups on the C-containing ring B include bis(2-(4',6'-difluorophenyl)-pyridinato-N,C<sup>2'</sup>)iridium(III)(picolinate) and bis(2-(4',6'-difluorophenyl)-pyridinato-N,C<sup>2'</sup>)iridium(III)(tetrakis(1-pyrazolyl)borate).

**[0093]** The central metal atom in phosphorescent materials according to formula (J) may be Rh or Ir (m + n = 3) and Pd or Pt (m + n = 2). Preferred metal atoms are Ir and Pt since they tend to give higher phosphorescent quantum efficiencies according to the stronger spin-orbit coupling interactions generally obtained with elements in the third transition series.

**[0094]** In addition to bidentate C,N-cyclometallating complexes represented by formula (J), many suitable phosphorescent materials contain multidentate C,N-cyclometallating ligands. Phosphorescent materials having tridentate ligands suitable for use in the present invention are disclosed in U.S. Pat. No. 6,824,895 B1 and references therein. Phosphorescent materials having tetradentate ligands suitable for use in the present invention are described by the following formulae:

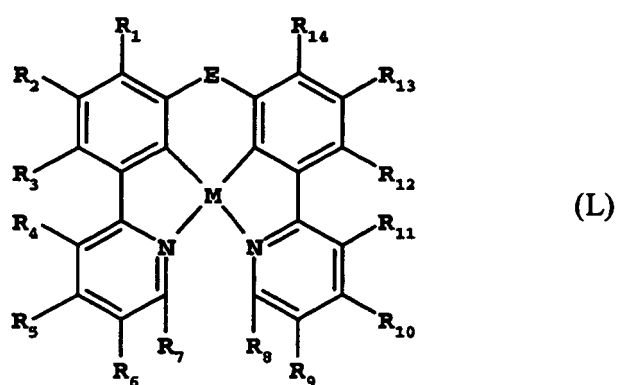
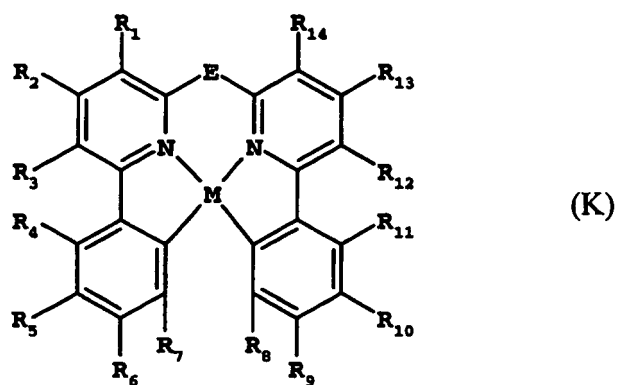

wherein:

M is Pt or Pd;

R<sup>1</sup>-R<sup>7</sup> represent hydrogen or independently selected substituents, provided that R<sup>1</sup> and R<sup>2</sup>, R<sup>2</sup> and R<sup>3</sup>, R<sup>3</sup> and R<sup>4</sup>, R<sup>4</sup> and R<sup>5</sup>, R<sup>5</sup> and R<sup>6</sup>, as well as R<sup>6</sup> and R<sup>7</sup> may join to form a ring group;

R<sup>8</sup>-R<sup>14</sup> represent hydrogen or independently selected substituents, provided that R<sup>8</sup> and R<sup>9</sup>, R<sup>9</sup> and R<sup>10</sup>, R<sup>10</sup> and R<sup>11</sup>, R<sup>11</sup> and R<sup>12</sup>, R<sup>12</sup> and R<sup>13</sup>, as well as R<sup>13</sup> and R<sup>14</sup>, may join to form a ring group;

E represents a bridging group selected from the following:

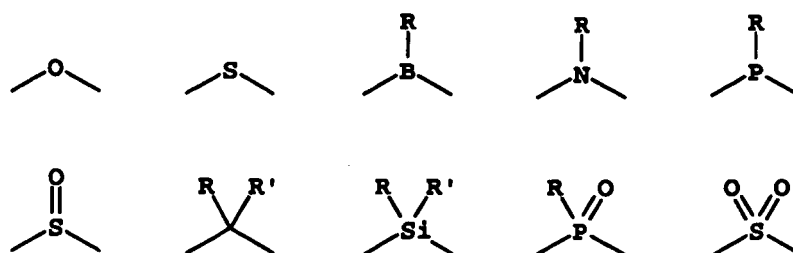

wherein:

R and R' represent hydrogen or independently selected substituents; provided R and R' may combine to form a ring group.

[0095] One desirable tetradentate C,N-cyclometallated phosphorescent material suitable for use in as the phosphorescent dopant is represented by the following formula:

5

10

15

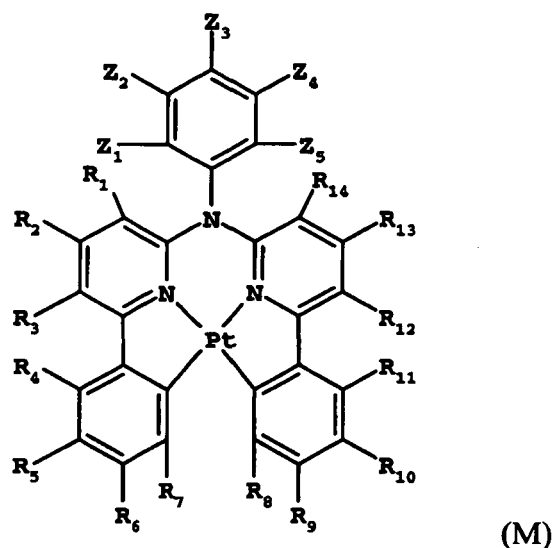

20 wherein:

25

$R^1$ - $R^7$  represent hydrogen or independently selected substituents, provided that  $R^1$  and  $R^2$ ,  $R^2$  and  $R^3$ ,  $R^3$  and  $R^4$ ,  $R^4$  and  $R^5$ ,  $R^5$  and  $R^6$ , as well as  $R^6$  and  $R^7$  may combine to form a ring group;

$R^8$ - $R^{14}$  represent hydrogen or independently selected substituents, provided that  $R^8$  and  $R^9$ ,  $R^9$  and  $R^{10}$ ,  $R^{10}$  and  $R^{11}$ ,  $R^{11}$  and  $R^{12}$ ,  $R^{12}$  and  $R^{13}$ , as well as  $R^{13}$  and  $R^{14}$  may combine to form a ring group;

$Z^1$ - $Z^5$  represent hydrogen or independently selected substituents, provided that  $Z^1$  and  $Z^2$ ,  $Z^2$  and  $Z^3$ ,  $Z^3$  and  $Z^4$ , as well as  $Z^4$  and  $Z^5$  may combine to form a ring group.

30

**[0096]** Specific examples of phosphorescent materials having tetradentate C,N-cyclometallating ligands suitable for use in the present invention include compounds (M-1), (M-2) and (M-3) represented below.

(M-1)

35

40

45

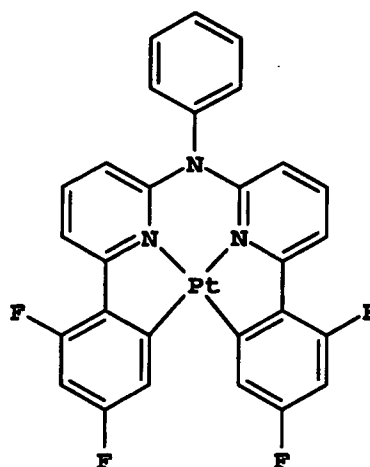

50

55

(M-2)

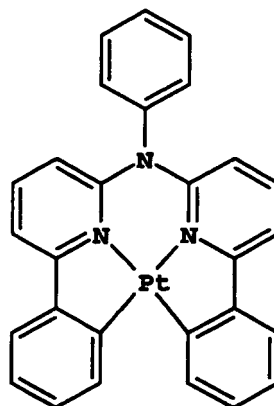

(M-3)

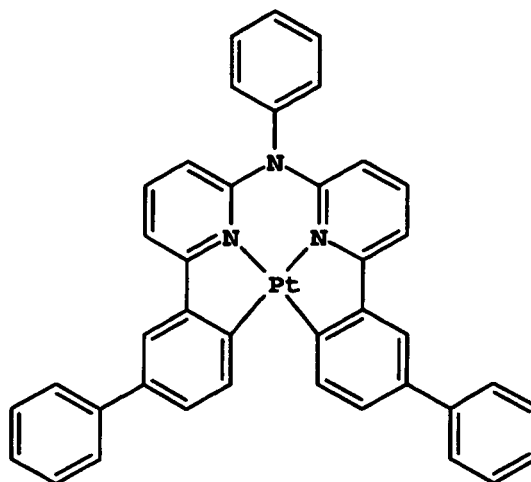

**[0097]** Phosphorescent materials having tetradentate C,N-cyclometallating ligands may be synthesized by reacting the tetradentate C,N-cyclometallating ligand with a salt of the desired metal, such as  $K_2PtCl_4$ , in a proper organic solvent such as glacial acetic acid to form the phosphorescent material having tetradentate C,N-cyclometallating ligands. A tetraalkylammonium salt such as tetrabutylammonium chloride can be used as a phase transfer catalyst to accelerate the reaction.

**[0098]** Other phosphorescent materials that do not involve C,N-cyclometallating ligands are known. Phosphorescent complexes of Pt(II), Ir(I), and Rh(I) with maleonitriledithiolate have been reported (Johnson et al., J. Am. Chem. Soc., 105, 1795 (1983)). Re(I) tricarbonyl diimine complexes are also known to be highly phosphorescent (Wrighton and Morse, J. Am. Chem. Soc., 96, 998 (1974); Stufkens, Comments Inorg. Chem., 13, 359 (1992); Yam, Chem. Commun., 789 (2001)). Os(II) complexes containing a combination of ligands including cyano ligands and bipyridyl or phenanthroline ligands have also been demonstrated in a polymer OLED (Ma et al., Synthetic Metals, 94, 245 (1998)).

**[0099]** Porphyrin complexes such as 2,3,7,8,12,13,17,18-octaethyl-21H, 23H-porphine platinum(II) are also useful phosphorescent dopant.

**[0100]** Still other examples of useful phosphorescent materials include coordination complexes of the trivalent lanthanides such as  $Tb^{3+}$  and  $Eu^{3+}$  (Kido et al., Chem. Lett., 657 (1990); J. Alloys and Compounds, 192, 30 (1993); Jpn. J. Appl. Phys., 35, L394 (1996) and Appl. Phys. Lett., 65, 2124 (1994)).

**[0101]** The phosphorescent dopant in a phosphorescent LEL is typically present in an amount of from 1 to 20 % by volume of the LEL, and conveniently from 2 to 8 % by volume of the LEL. In some embodiments, the phosphorescent dopant(s) may be attached to one or more host materials. The host materials may further be polymers. The phosphorescent dopant in the first phosphorescent light-emitting layer is selected from green and red phosphorescent materials.

**[0102]** The thickness of a phosphorescent LEL is greater than 0.5 nm, preferably, in the range of from 1.0 nm to 40 nm.

b) Fluorescent light emitting layers

**[0103]** Although the term "fluorescent" is commonly used to describe any light-emitting material, in this case it refers to a material that emits light from a singlet excited state. Fluorescent materials may be used in the same layer as the

phosphorescent material, in adjacent layers, in adjacent pixels, or any combination. Care must be taken not to select materials that will adversely affect the performance of the phosphorescent materials of this invention. One skilled in the art will understand that concentrations and triplet energies of materials in the same layer as the phosphorescent material or in an adjacent layer must be appropriately set so as to prevent unwanted quenching of the phosphorescence.

5 **[0104]** Typically, a fluorescent LEL includes at least one host and at least one fluorescent dopant. The host may be a hole-transporting material or any of the suitable hosts for phosphorescent dopants as defined above or may be an electron-transporting material as defined below.

**[0105]** The dopant is typically chosen from highly fluorescent dyes, e.g., transition metal complexes as described in WO 98/55561 A1, WO 00/18851 A1, WO 00/57676 A1, and WO 00/70655.

10 **[0106]** Useful fluorescent dopants include, but are not limited to, derivatives of anthracene, tetracene, xanthene, perylene, phenylene, dicyanomethylenepyran compounds, thiopyran compounds, polymethine compounds, pyrylium and thiapyrylium compounds, arylpyrene compounds, arylenevinylene compounds, periflanthene derivatives, indenoperylene derivatives, bis(aziny)amine boron compounds, bis(aziny)methane boron compounds, distyrylbenzene derivatives, distyrylbiphenyl derivatives, distyrylamine derivatives and carbostyryl compounds.

15 **[0107]** Some fluorescent emitting materials include, but are not limited to, derivatives of anthracene, tetracene, xanthene, perylene, rubrene, coumarin, rhodamine, and quinacridone, dicyanomethylenepyran compounds, thiopyran compounds, polymethine compounds, pyrylium and thiapyrylium compounds, fluorene derivatives, periflanthene derivatives, indenoperylene derivatives, bis(aziny)amine boron compounds, bis(aziny)methane compounds (as described in U.S. Patent 5,121,029) and carbostyryl compounds. Illustrative examples of useful materials include, but are not limited to,  
20 the following:

25

30

35

40

45

50

55

5

10

15

20

25

30

35

40

45

50

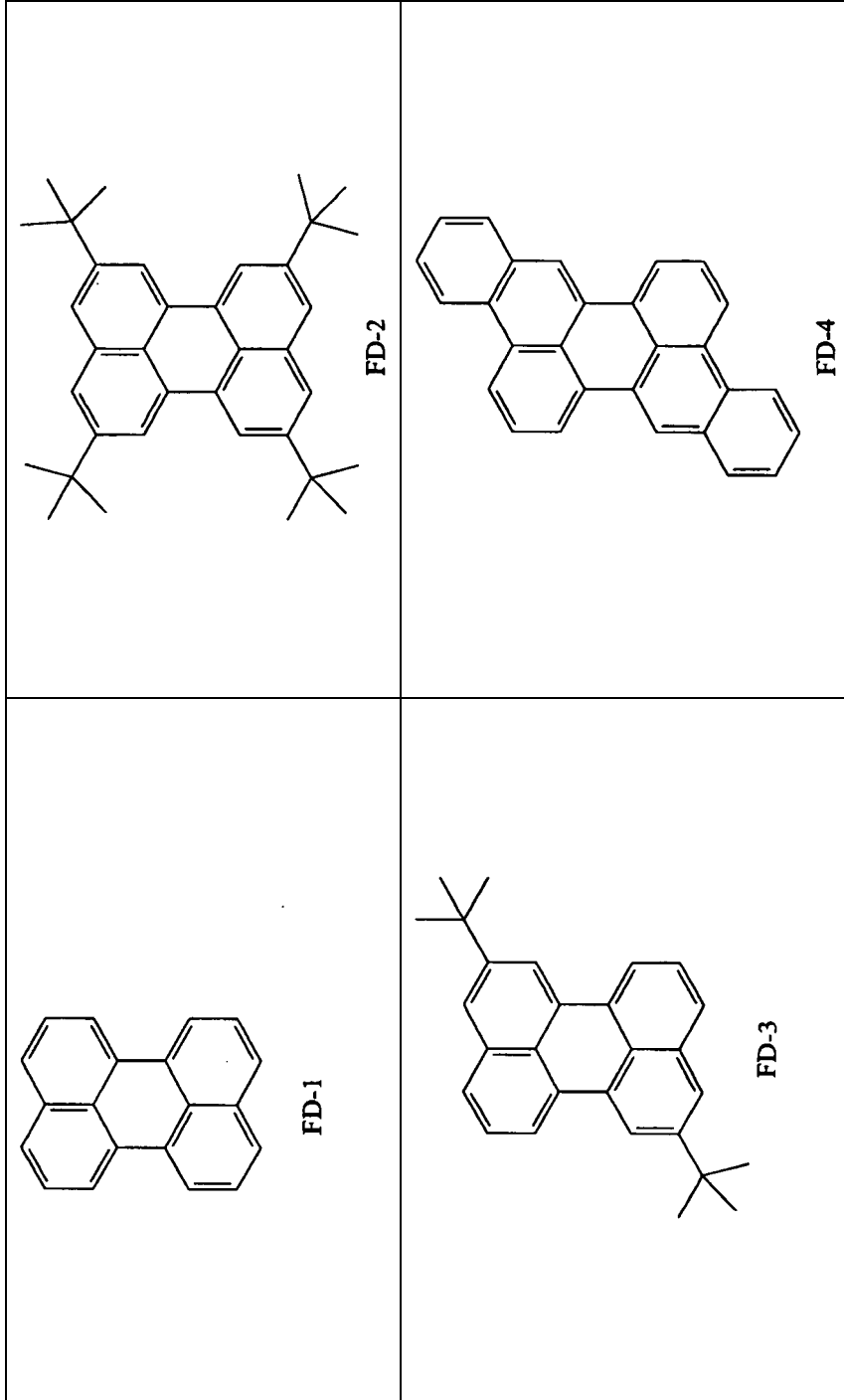

55

5

10

15

20

25

30

35

40

45

50

(continued)

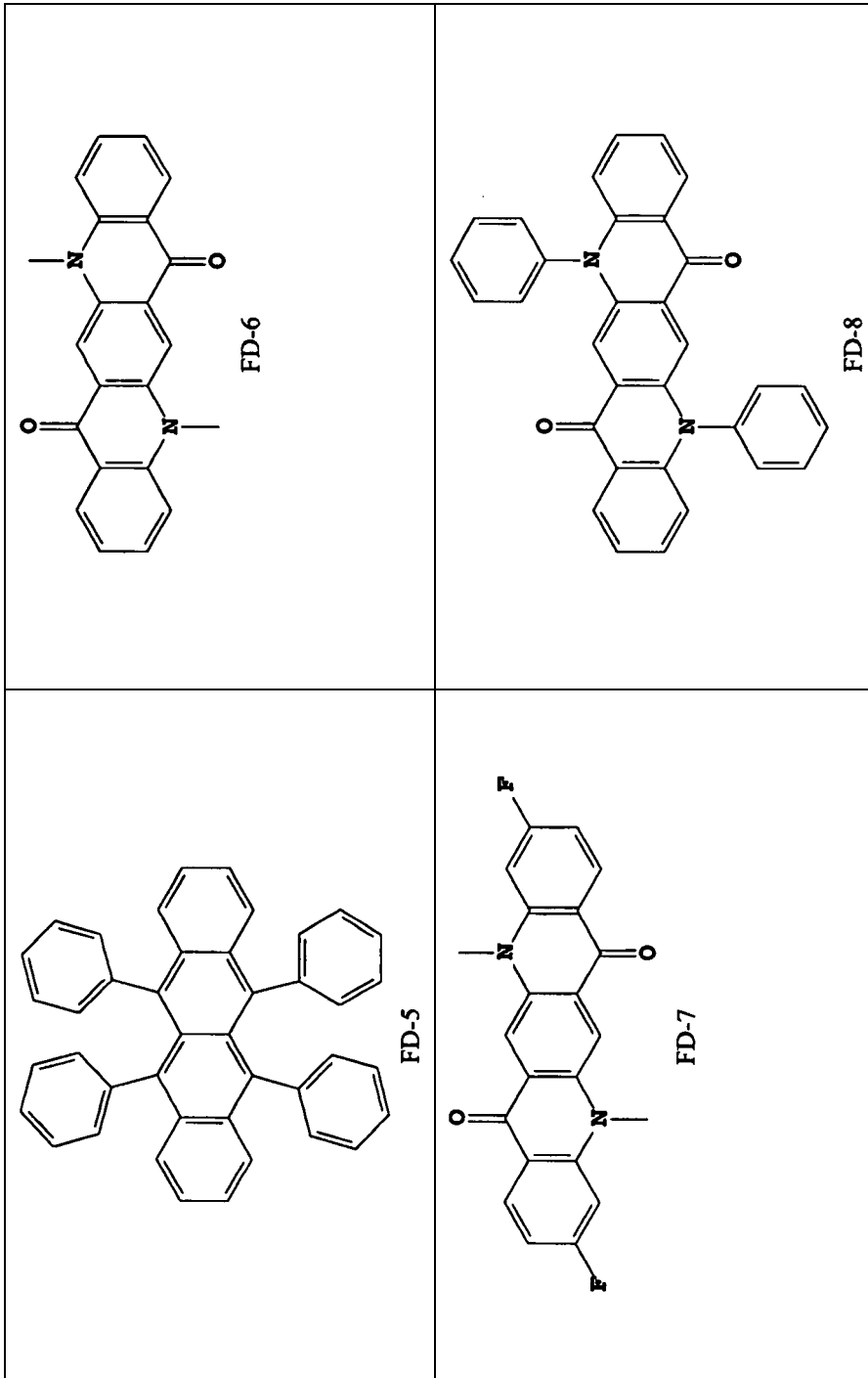

55

5

10

15

20

25

30

35

40

45

50

55

(continued)

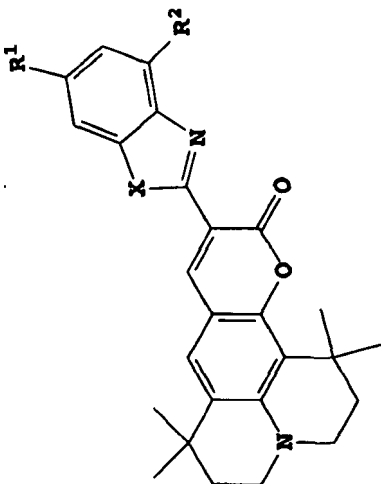
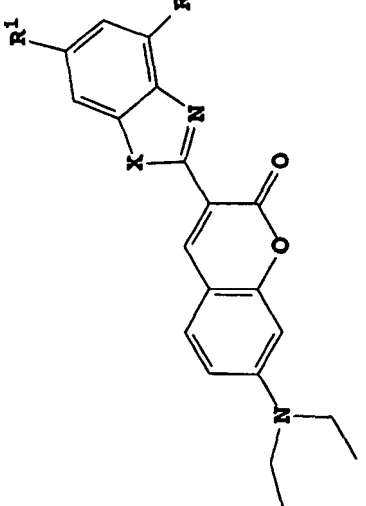
	<table border="1"> <thead> <tr> <th></th> <th><math>\overline{R1}</math></th> <th><math>\overline{R2}</math></th> <th><math>\overline{X}</math></th> </tr> </thead> <tbody> <tr> <td>FD-13</td> <td>H</td> <td>H</td> <td>O</td> </tr> <tr> <td>FD-24</td> <td>H</td> <td>Methyl</td> <td>O</td> </tr> <tr> <td>FD-25</td> <td>Methyl</td> <td>H</td> <td>O</td> </tr> <tr> <td>FD-26</td> <td>Methyl</td> <td>Methyl</td> <td>O</td> </tr> <tr> <td>FD-27</td> <td>H</td> <td>t-butyl</td> <td>O</td> </tr> <tr> <td>FD-28</td> <td>t-butyl</td> <td>H</td> <td>O</td> </tr> <tr> <td>FD-29</td> <td>t-butyl</td> <td>t-butyl</td> <td>O</td> </tr> <tr> <td>FD-30</td> <td>H</td> <td>H</td> <td>S</td> </tr> <tr> <td>FD-31</td> <td>H</td> <td>Methyl</td> <td>S</td> </tr> <tr> <td>FD-32</td> <td>Methyl</td> <td>H</td> <td>S</td> </tr> <tr> <td>FD-33</td> <td>Methyl</td> <td>Methyl</td> <td>S</td> </tr> <tr> <td>FD-34</td> <td>H</td> <td>t-butyl</td> <td>S</td> </tr> <tr> <td>FD-35</td> <td>t-butyl</td> <td>H</td> <td>S</td> </tr> <tr> <td>FD-36</td> <td>t-butyl</td> <td>t-butyl</td> <td>S</td> </tr> </tbody> </table>		$\overline{R1}$	$\overline{R2}$	$\overline{X}$	FD-13	H	H	O	FD-24	H	Methyl	O	FD-25	Methyl	H	O	FD-26	Methyl	Methyl	O	FD-27	H	t-butyl	O	FD-28	t-butyl	H	O	FD-29	t-butyl	t-butyl	O	FD-30	H	H	S	FD-31	H	Methyl	S	FD-32	Methyl	H	S	FD-33	Methyl	Methyl	S	FD-34	H	t-butyl	S	FD-35	t-butyl	H	S	FD-36	t-butyl	t-butyl	S
	$\overline{R1}$	$\overline{R2}$	$\overline{X}$																																																										
FD-13	H	H	O																																																										
FD-24	H	Methyl	O																																																										
FD-25	Methyl	H	O																																																										
FD-26	Methyl	Methyl	O																																																										
FD-27	H	t-butyl	O																																																										
FD-28	t-butyl	H	O																																																										
FD-29	t-butyl	t-butyl	O																																																										
FD-30	H	H	S																																																										
FD-31	H	Methyl	S																																																										
FD-32	Methyl	H	S																																																										
FD-33	Methyl	Methyl	S																																																										
FD-34	H	t-butyl	S																																																										
FD-35	t-butyl	H	S																																																										
FD-36	t-butyl	t-butyl	S																																																										
	<table border="1"> <thead> <tr> <th></th> <th><math>\overline{R1}</math></th> <th><math>\overline{R2}</math></th> <th><math>\overline{X}</math></th> </tr> </thead> <tbody> <tr> <td>FD-9</td> <td>H</td> <td>H</td> <td>O</td> </tr> <tr> <td>FD-10</td> <td>H</td> <td>Methyl</td> <td>O</td> </tr> <tr> <td>FD-11</td> <td>Methyl</td> <td>H</td> <td>O</td> </tr> <tr> <td>FD-12</td> <td>Methyl</td> <td>Methyl</td> <td>O</td> </tr> <tr> <td>FD-13</td> <td>H</td> <td>t-butyl</td> <td>O</td> </tr> <tr> <td>FD-14</td> <td>t-butyl</td> <td>H</td> <td>O</td> </tr> <tr> <td>FD-15</td> <td>t-butyl</td> <td>t-butyl</td> <td>O</td> </tr> <tr> <td>FD-16</td> <td>H</td> <td>H</td> <td>S</td> </tr> <tr> <td>FD-17</td> <td>H</td> <td>Methyl</td> <td>S</td> </tr> <tr> <td>FD-18</td> <td>Methyl</td> <td>H</td> <td>S</td> </tr> <tr> <td>FD-19</td> <td>Methyl</td> <td>Methyl</td> <td>S</td> </tr> <tr> <td>FD-20</td> <td>H</td> <td>t-butyl</td> <td>S</td> </tr> <tr> <td>FD-21</td> <td>t-butyl</td> <td>H</td> <td>S</td> </tr> <tr> <td>FD-22</td> <td>t-butyl</td> <td>t-butyl</td> <td>S</td> </tr> </tbody> </table>		$\overline{R1}$	$\overline{R2}$	$\overline{X}$	FD-9	H	H	O	FD-10	H	Methyl	O	FD-11	Methyl	H	O	FD-12	Methyl	Methyl	O	FD-13	H	t-butyl	O	FD-14	t-butyl	H	O	FD-15	t-butyl	t-butyl	O	FD-16	H	H	S	FD-17	H	Methyl	S	FD-18	Methyl	H	S	FD-19	Methyl	Methyl	S	FD-20	H	t-butyl	S	FD-21	t-butyl	H	S	FD-22	t-butyl	t-butyl	S
	$\overline{R1}$	$\overline{R2}$	$\overline{X}$																																																										
FD-9	H	H	O																																																										
FD-10	H	Methyl	O																																																										
FD-11	Methyl	H	O																																																										
FD-12	Methyl	Methyl	O																																																										
FD-13	H	t-butyl	O																																																										
FD-14	t-butyl	H	O																																																										
FD-15	t-butyl	t-butyl	O																																																										
FD-16	H	H	S																																																										
FD-17	H	Methyl	S																																																										
FD-18	Methyl	H	S																																																										
FD-19	Methyl	Methyl	S																																																										
FD-20	H	t-butyl	S																																																										
FD-21	t-butyl	H	S																																																										
FD-22	t-butyl	t-butyl	S																																																										

5

10

15

20

25

30

35

40

45

50

55

(continued)

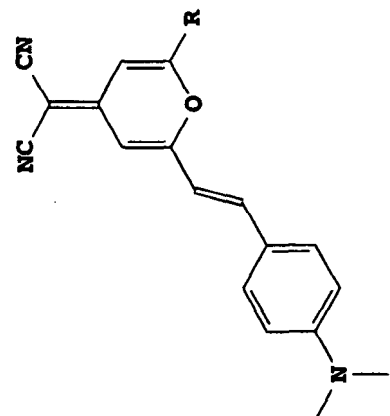
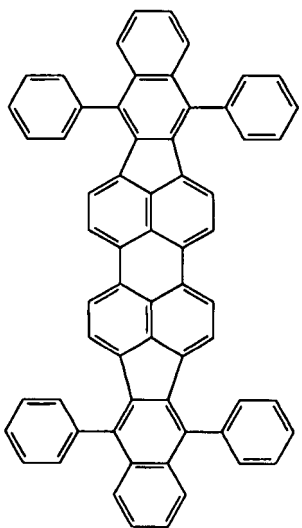
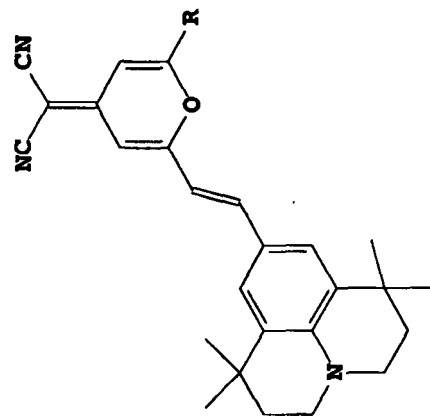
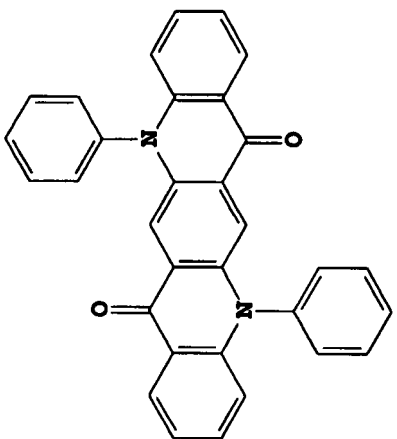
<p style="text-align: right;"><u>R2</u></p> <p style="text-align: center;"><u>R1</u></p>  <p style="text-align: left;"><u>X</u></p>	<p style="text-align: center;"><u>R</u></p> <p>phenyl methyl t-butyl mesityl</p> <p>FD-41 FD-42 FD-43 FD-44</p>	 <p style="text-align: center;">FD-46</p>
<p style="text-align: right;"><u>R2</u></p> <p style="text-align: center;"><u>R1</u></p>  <p style="text-align: left;"><u>X</u></p>	<p style="text-align: center;"><u>R</u></p> <p>phenyl methyl t-butyl mesityl</p> <p>FD-37 FD-38 FD-39 FD-40</p>	 <p style="text-align: center;">FD-45</p>

5

10

15

20

25

30

(continued)

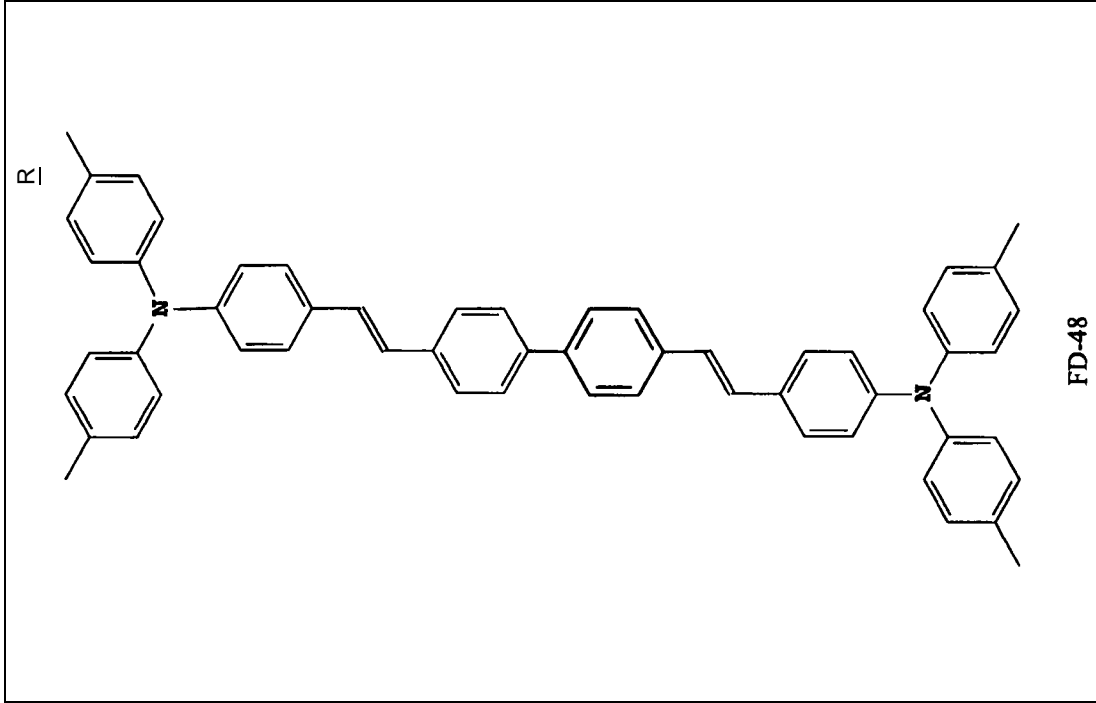

35

40

45

50

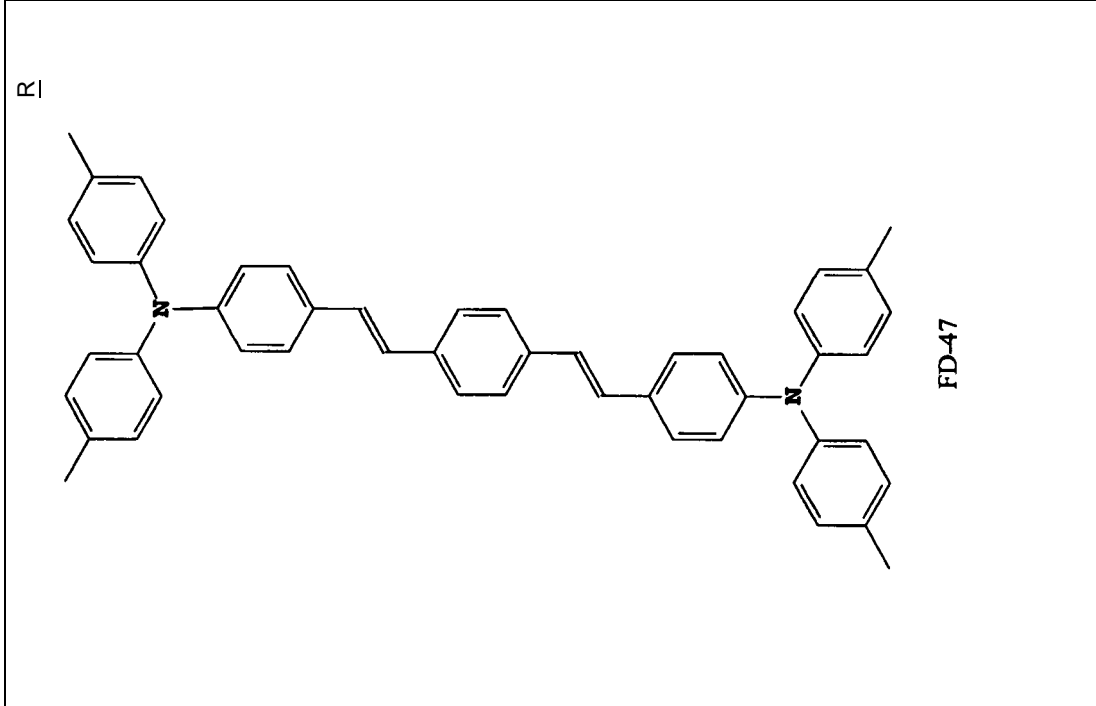

55

5

10

15

20

25

30

35

40

45

50

55

(continued)

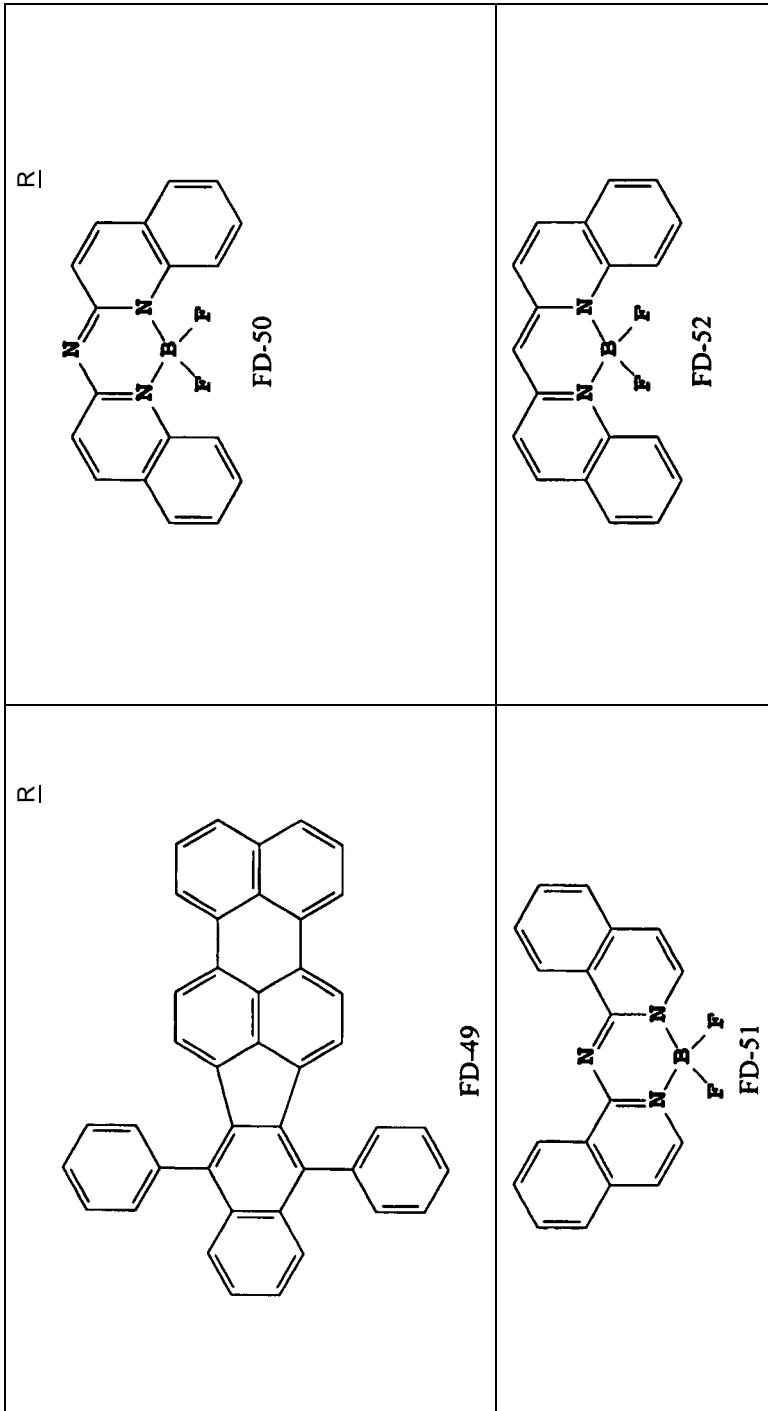

5

10

15

20

25

30

35

40

45

50

55

(continued)

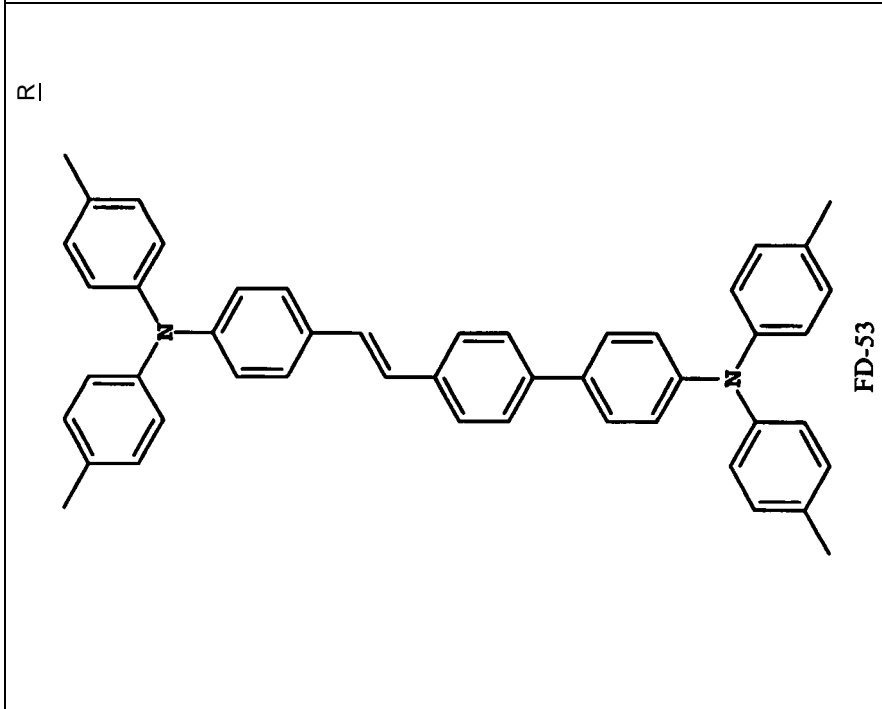
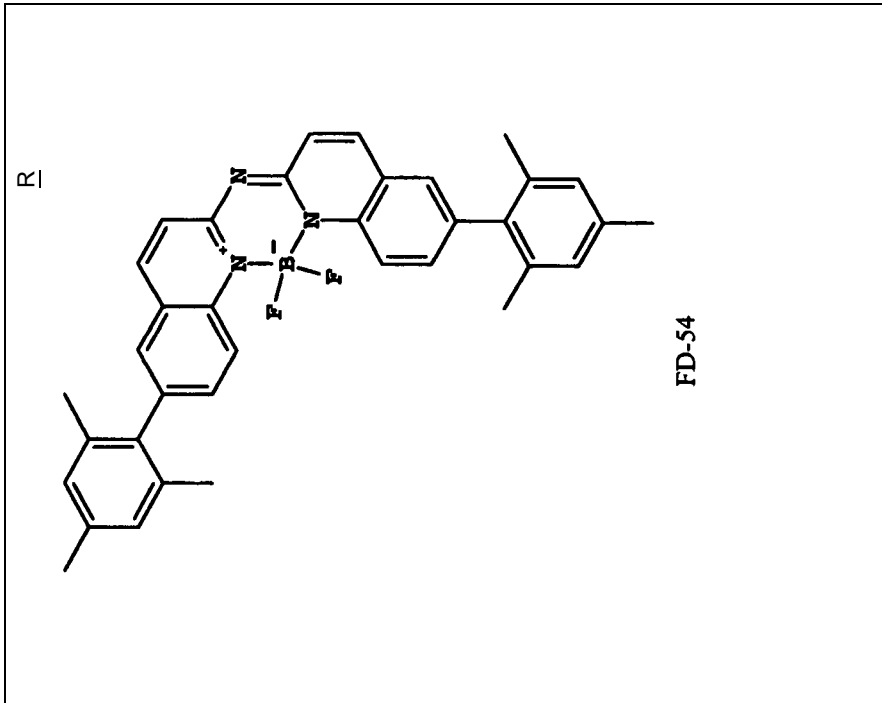

5

10

15

20

25

30

35

40

45

50

(continued)

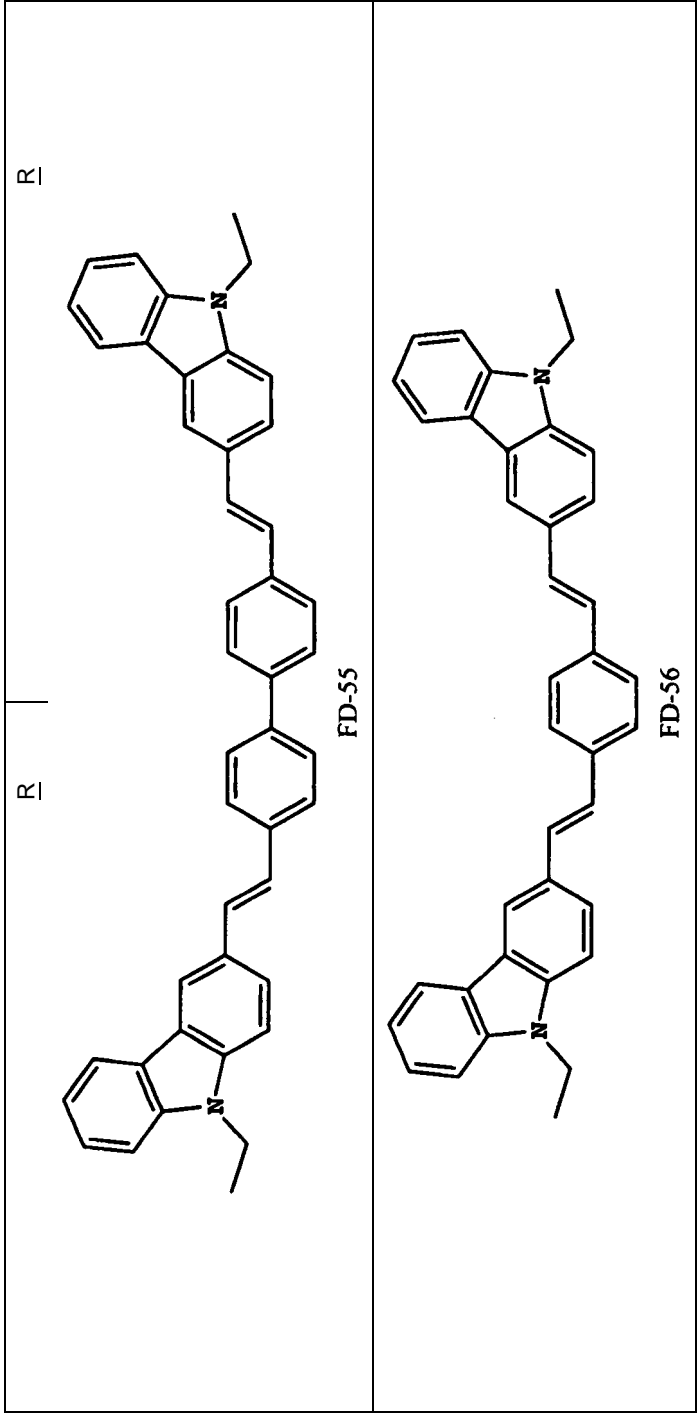

55

[0108] Preferred fluorescent blue dopants may be found in Chen, Shi, and Tang, "Recent Developments in Molecular Organic Electroluminescent Materials," *Macromol. Symp.* 125, 1 (1997) and the references cited therein; Hung and Chen, "Recent Progress of Molecular Organic Electroluminescent Materials and Devices," *Mat. Sci. and Eng.* R39, 143 (2002) and the references cited therein.

[0109] A particularly preferred class of blue-emitting fluorescent dopants is represented by Formula (N), known as a bis(azinyloamine borane complex, and is described in US 6,661,023.

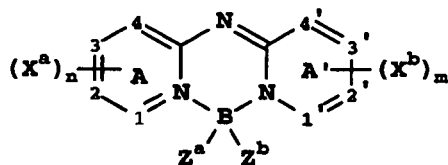

Formula (N)

wherein:

A and A' represent independent azine ring systems corresponding to 6-membered aromatic ring systems containing at least one nitrogen;

each X<sup>a</sup> and X<sup>b</sup> is an independently selected substituent, two of which may join to form a fused ring to A or A';

m and n are independently 0 to 4 ;

Z<sup>a</sup> and Z<sup>b</sup> are independently selected substituents; and

1, 2, 3, 4, 1', 2', 3', and 4' are independently selected as either carbon or nitrogen atoms.

[0110] Desirably, the azine rings are either quinolinyl or isoquinolinyl rings such that 1, 2, 3, 4, 1', 2', 3', and 4' are all carbon; m and n are equal to or greater than 2; and X<sup>a</sup> and X<sup>b</sup> represent at least two carbon substituents which join to form an aromatic ring. Desirably, Z<sup>a</sup> and Z<sup>b</sup> are fluorine atoms.

[0111] Preferred embodiments further include devices where the two fused ring systems are quinoline or isoquinoline systems; the aryl or heterocyclic substituent is a phenyl group; there are present at least two X<sup>a</sup> groups and two X<sup>b</sup> groups which join to form a 6-6 fused ring, the fused ring systems are fused at the 1-2, 3-4, 1'-2', or 3'-4' positions, respectively; one or both of the fused rings is substituted by a phenyl group; and where the dopant is depicted in Formulae (N-a), (N-b), or (N-c).

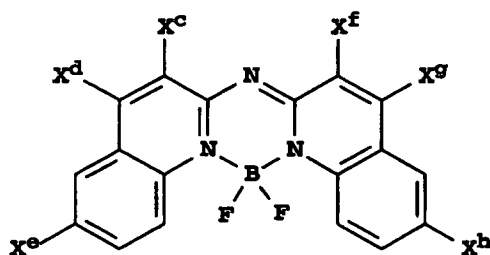

Formula (N-a)

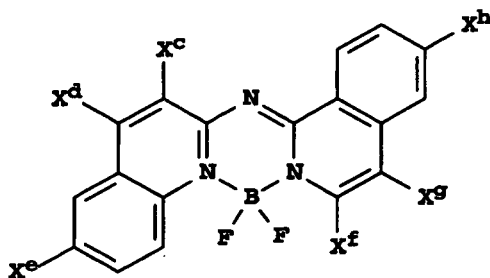

Formula (N-b)

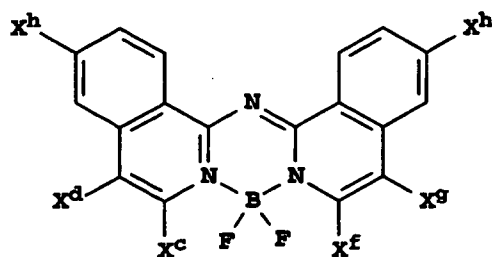

Formula (N-c)

wherein:

each  $X^c$ ,  $X^d$ ,  $X^e$ ,  $X^f$ ,  $X^g$ , and  $X^h$  is hydrogen or an independently selected substituent, one of which must be an aryl or heterocyclic group.

[0112] Desirably, the azine rings are either quinolinyl or isoquinolinyl rings such that 1, 2, 3, 4, 1', 2', 3', and 4' are all carbon; m and n are equal to or greater than 2; and  $X^a$  and  $X^b$  represent at least two carbon substituents which join to form an aromatic ring, and one is an aryl or substituted aryl group. Desirably,  $Z^a$  and  $Z^b$  are fluorine atoms.

[0113] Of these, compound FD-54 is particularly useful.

[0114] Coumarins represent a useful class of green-emitting dopants as described by Tang et al. in U.S. Patents 4,769,292 and 6,020,078. Green dopants or light-emitting materials can be coated as 0.01 to 50% by weight into the host material, but typically coated as 0.01 to 30% and more typically coated as 0.01 to 15% by weight into the host material. Examples of useful green-emitting coumarins include C545T and C545TB. Quinacridones represent another useful class of green-emitting dopants. Useful quinacridones are described in U.S. Patent 5,593,788, publication JP 09-13026A, and commonly assigned U.S. Patent Application Serial No. 10/184,356 filed June 27, 2002 by Lelia Cosimbescu, entitled "Device Containing Green Organic Light-Emitting Diode".

[0115] Examples of particularly useful green-emitting quinacridones are FD-7 and FD-8.

[0116] Formula (N-d) below represents another class of green-emitting dopants useful in the invention.

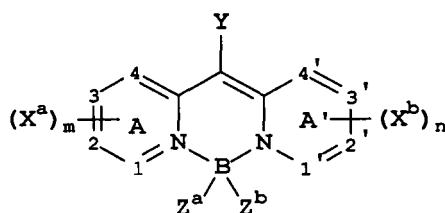

Formula (N-d)

wherein:

A and A' represent independent azine ring systems corresponding to 6-membered aromatic ring systems containing at least one nitrogen;

each  $X^a$  and  $X^b$  is an independently selected substituent, two of which may join to form a fused ring to A or A';

m and n are independently 0 to 4;

Y is H or a substituent;

$Z^a$  and  $Z^b$  are independently selected substituents; and

1, 2, 3, 4, 1', 2', 3', and 4' are independently selected as either carbon or nitrogen atoms.

[0117] In the device, 1, 2, 3, 4, 1', 2', 3', and 4' are conveniently all carbon atoms. The device may desirably contain at least one or both of ring A or A' that contains substituents joined to form a fused ring. In one useful embodiment, there is present at least one  $X^a$  or  $X^b$  group selected from the group consisting of halide and alkyl, aryl, alkoxy, and aryloxy groups. In another embodiment, there is present a  $Z^a$  and  $Z^b$  group independently selected from the group consisting of fluorine and alkyl, aryl, alkoxy and aryloxy groups. A desirable embodiment is where  $Z^a$  and  $Z^b$  are F. Y is suitably hydrogen or a substituent such as an alkyl, aryl, or heterocyclic group.

[0118] The emission wavelength of these compounds may be adjusted to some extent by appropriate substitution around the central bis(azine)methene boron group to meet a color aim, namely green. Some examples of useful material are FD-50, FD-51 and FD-52.

[0119] Naphthalenes and derivatives thereof also represent a useful class of emitting dopants, which can also be

used as stabilizers. These dopant materials can be coated as 0.01 to 50% by weight into the host material, but typically coated as 0.01 to 30 % and more typically coated as 0.01 to 15% by weight into the host material. Naphthalene derivative YD-1 (t-BuDPN) below, is an example of a dopant material used as a stabilizer.

5

YD-1

10

15

20

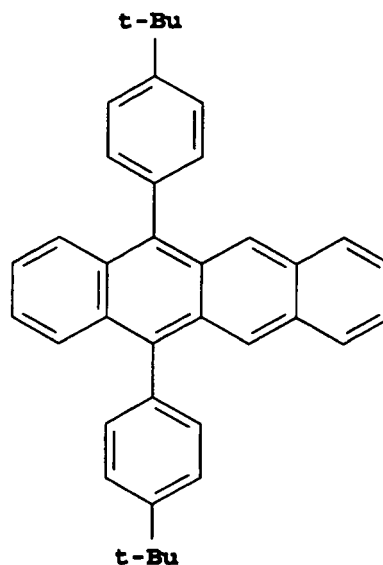

25

**[0120]** Some examples of this class of materials are also suitable as host materials as well as dopants. For example, see US6773832 or US6720092. A specific example of this would be rubrene (FD-5).

**[0121]** Another class of useful dopants are perylene derivatives; for example see US6689493. A specific examples is FD-46.

30

**[0122]** Metal complexes of 8-hydroxyquinoline and similar derivatives (Formula O) constitute one class of useful non-electroluminescent host compounds capable of supporting electroluminescence, and are particularly suitable for light emission of wavelengths longer than 500 nm, e.g., green, yellow, orange, and red.

35

40

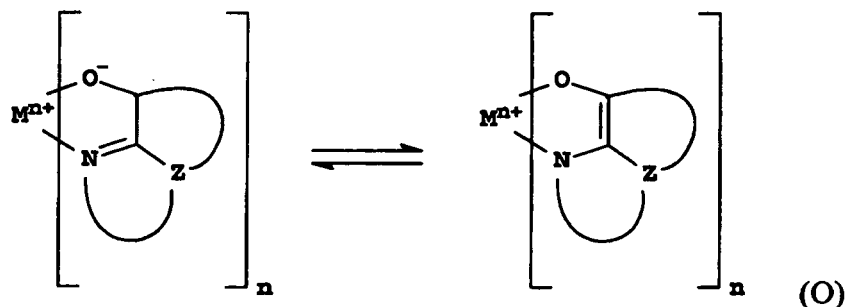

wherein:

45

M represents a metal;

n is an integer of from 1 to 4; and

Z independently in each occurrence represents the atoms completing a nucleus having at least two fused aromatic rings.

50

**[0123]** From the foregoing it is apparent that the metal can be monovalent, divalent, trivalent, or tetravalent metal. The metal can, for example, be an alkali metal, such as lithium, sodium, or potassium; an alkaline earth metal, such as magnesium or calcium; an earth metal, such as aluminum or gallium, or a transition metal such as zinc or zirconium. Generally any monovalent, divalent, trivalent, or tetravalent metal known to be a useful chelating metal can be employed.

55

**[0124]** Z completes a heterocyclic nucleus containing at least two fused aromatic rings, at least one of which is an azole or azine ring. Additional rings, including both aliphatic and aromatic rings, can be fused with the two required rings, if required. To avoid adding molecular bulk without improving on function the number of ring atoms is usually maintained at 18 or less.

**[0125]** Illustrative of useful chelated oxinoid compounds are the following:

EP 2 568 515 B1

- O-1: Aluminum trisoxine [alias, tris(8-quinolinolato)aluminum(III)]  
 O-2: Magnesium bisoxine [alias, bis(8-quinolinolato)magnesium(II)]  
 O-3: Bis[benzo{f}-8-quinolinolato]zinc (II)  
 O-4: Bis(2-methyl-8-quinolinolato)aluminum(III)- $\mu$ -oxo-bis(2-methyl-8-quinolinolato) aluminum(III)  
 O-5: Indium trisoxine [alias, tris(8-quinolinolato)indium]  
 O-6: Aluminum tris(5-methyloxine) [alias, tris(5-methyl-8-quinolinolato) aluminum(III)]  
 O-7: Lithium oxine [alias, (8-quinolinolato)lithium(I)]  
 O-8: Gallium oxine [alias, tris(8-quinolinolato)gallium(III)]  
 O-9: Zirconium oxine [alias, tetra(8-quinolinolato)zirconium(IV)]  
 O-10: Bis(2-methyl-8-quinolinato)-4-phenylphenolatoaluminum (III)

[0126] Anthracene derivatives according to formula (P) are also useful host materials in the LEL:

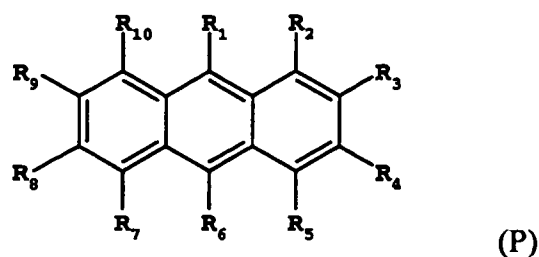

wherein:

$R_1$ - $R_{10}$  are independently chosen from hydrogen, alkyl groups from 1-24 carbon atoms or aromatic groups from 1-24 carbon atoms. Particularly preferred are compounds where  $R_1$  and  $R_6$  are phenyl, biphenyl or naphthyl,  $R_3$  is phenyl, substituted phenyl or naphthyl and  $R_2$ ,  $R_4$ ,  $R_5$ ,  $R_7$ - $R_{10}$  are all hydrogen. Such anthracene hosts are known to have excellent electron transporting properties.

[0127] Particularly desirable are derivatives of 9,10-di-(2-naphthyl)anthracene. Illustrative examples include 9,10-di-(2-naphthyl)anthracene (ADN) and 2-*t*-butyl-9,10-di-(2-naphthyl)anthracene (TBADN). Other anthracene derivatives can be useful as a non-electroluminescent compound in the LEL, such as diphenylanthracene and its derivatives, as described in U.S. Patent 5,927,247. Styrylarylene derivatives as described in U.S. Patent 5,121,029 and JP 08333569 are also useful non-electroluminescent materials. For example, 9,10-bis[4-(2,2-diphenylethenyl)phenyl]anthracene, 4,4'-Bis(2,2-diphenylethenyl)-1,1'-biphenyl (DPVBi) and phenylanthracene derivatives as described in EP 681,019 are useful non-electroluminescent materials.

[0128] Some illustrative examples of suitable anthracenes are:

(P-1)

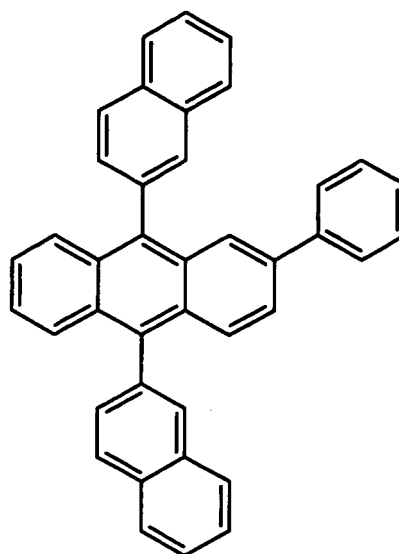

(P-2)

5

10

15

20

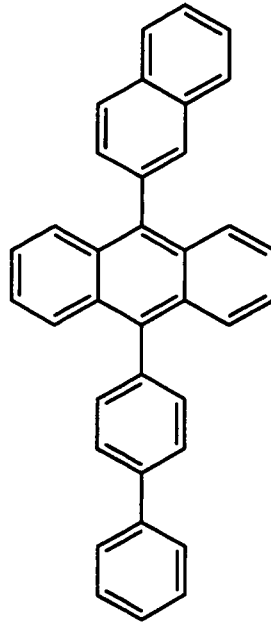

(P-3)

25

30

35

40

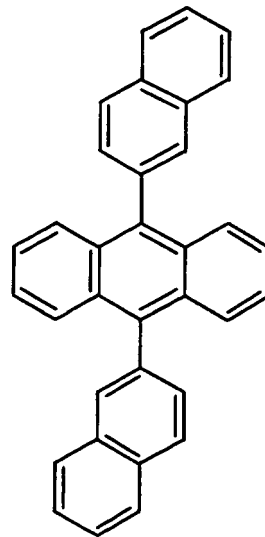

(P-4)

45

50

55

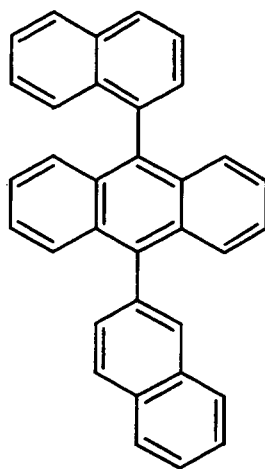

Spacer Layer

**[0129]** Spacer layers, when present, are located in direct contact to a LEL. They may be located on either the anode or cathode, or even both sides of the LEL. They typically do not contain any light-emissive dopants. One or more materials may be used and could be either a hole-transporting material as defined above or an electron-transporting material as defined below. If located next to a phosphorescent LEL, the material in the spacer layer should have higher triplet energy than that of the phosphorescent dopant in the LEL. Most desirably, the material in the spacer layer will be the same as used as the host in the adjacent LEL. Thus, any of the host materials described as also suitable for use in a spacer layer. The spacer layer should be thin; at least 0.1 nm, but preferably in the range of from 1.0 nm to 20 nm.

Hole-Blocking Layer (HBL)

**[0130]** When a LEL containing a phosphorescent emitter is present, it is desirable to locate a hole-blocking layer between the electron-transporting layer 136 and the light-emitting layer 134 to help confine the excitons and recombination events to the LEL. In this case, there should be an energy barrier for hole migration from co-hosts into the hole-blocking layer, while electrons should pass readily from the hole-blocking layer into the light-emitting layer comprising co-host materials and a phosphorescent emitter. It is further desirable that the triplet energy of the hole-blocking material be greater than that of the phosphorescent material. Suitable hole-blocking materials are described in WO 00/70655A2, WO 01/41512 and WO 01/93642 A1. Two examples of useful hole-blocking materials are bathocuproine (BCP) and bis(2-methyl-8-quinolinolato)(4-Phenylphenolato)aluminum(III) (BALq). Metal complexes other than BALq are also known to block holes and excitons as described in US 20030068528. When a hole-blocking layer is used, its thickness can be between 2 and 100 nm and suitably between 5 and 10 nm.

Electron Transporting Layer

**[0131]** The electron-transporting layer 136 may be composed only of the fluoranthene derivative as defined in the claims or may be a mixture of the fluoranthene as defined in the claims with other appropriate materials. The % volume ratio of fluoranthene to additional material can be anywhere from 1% to 99%, more suitably at least 10% and typically, at least 30%. The fluoranthene or any additional materials used may be the same or different than used as a host in the LEL or the spacer layers. The ETL 136 may be optionally split into sublayers.

**[0132]** The anthracene class of electron-transporting materials are particularly desirable in combination with the fluoranthene of the invention. These anthracene electron transporting derivatives are represented by Formula (P) as described above in connection with host materials for a LEL.

**[0133]** In addition to any of the electron-transporting materials previously described, any other materials known to be suitable for use in the ETL may be used. Included are, but are not limited to, chelated oxinoid compounds, anthracene derivatives, pyridine-based materials, imidazoles, oxazoles, thiazoles and their derivatives, polybenzobisazoles, cyano-containing polymers and perfluorinated materials. Other electron-transporting materials include various butadiene derivatives as disclosed in U.S. Patent No. 4,356,429 and various heterocyclic optical brighteners as described in U.S. Patent No. 4,539,507.

**[0134]** A preferred class of benzazoles is described by Shi et al. in U.S. Pat. Nos. 5,645,948 and 5,766,779. Such compounds are represented by structural formula (Q):

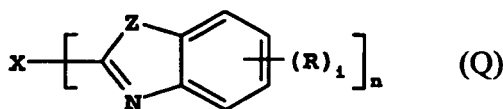

In formula (Q), n is selected from 2 to 8 and i is selected from 1-5;

Z is independently O, NR or S;

R is individually hydrogen; alkyl of from 1 to 24 carbon atoms, for example, propyl, t-butyl, heptyl, and the like; aryl or hetero-atom substituted aryl of from 5 to 20 carbon atoms, for example, phenyl and naphthyl, furyl, thienyl, pyridyl, quinolinyl and other heterocyclic systems; or halo such as chloro, fluoro; or atoms necessary to complete a fused aromatic ring; and

X is a linkage unit consisting of carbon, alkyl, aryl, substituted alkyl, or substituted aryl, which conjugately or unconjugately connects the multiple benzazoles together.

**[0135]** An example of a useful benzazole is 2,2',2''-(1,3,5-phenylene)tris[1-phenyl-1H-benzimidazole] (TPBI) represented by a formula (Q-1) shown below:

5

10

15

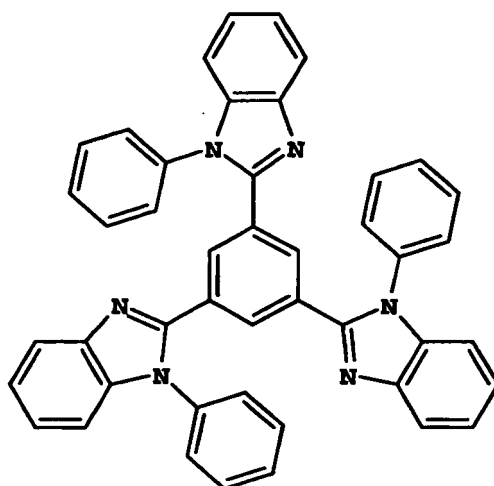

(Q-1)

20

[0136] Another suitable class of the electron-transporting materials includes various substituted phenanthrolines as represented by formula (R) as discussed previously.

[0137] Suitable triarylboranes that function as an electron-transporting material may be selected from compounds having the chemical formula (S):

25

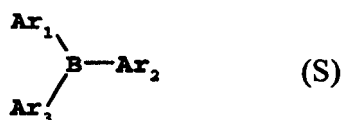

wherein:

30

$\text{Ar}_1$  to  $\text{Ar}_3$  are independently an aromatic hydrocarbocyclic group or an aromatic heterocyclic group which may have a substituent. It is preferable that compounds having the above structure are selected from formula (S-1):

35

40

45

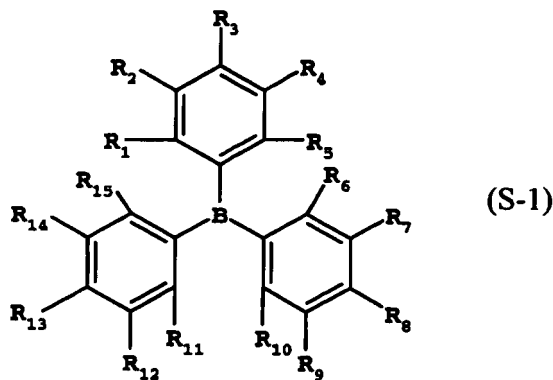

wherein:

50

$\text{R}_1$ - $\text{R}_{15}$  are independently hydrogen, fluoro, cyano, trifluoromethyl, sulfonyl, alkyl, aryl or substituted aryl group.

[0138] Specific representative embodiments of the triarylboranes include:

55

(S-1)

5

10

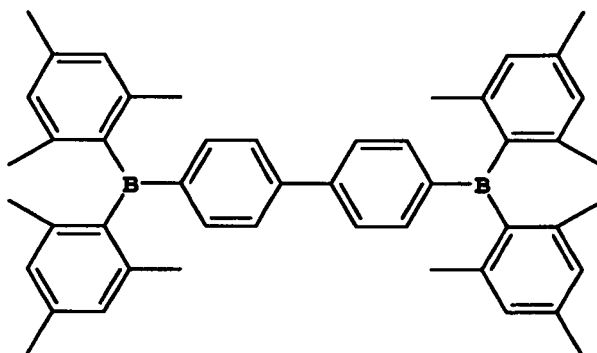

(S-2)

15

20

25

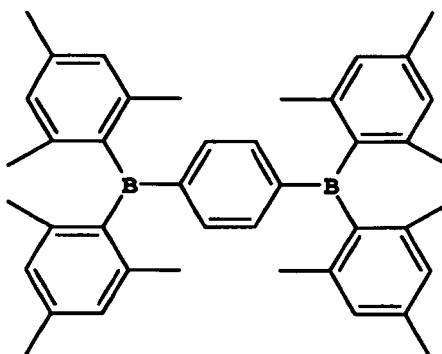

(S-3)

30

35

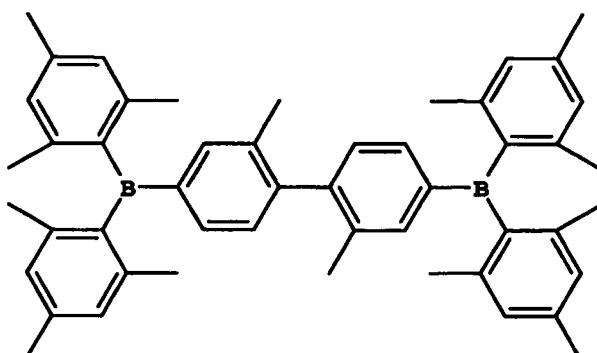

40 **[0139]** The electron-transporting material may also be selected from substituted 1,3,4-oxadiazoles of formula (T):

45

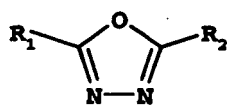

(T)

wherein:

50  $R_1$  and  $R_2$  are individually hydrogen; alkyl of from 1 to 24 carbon atoms, for example, propyl, t-butyl, heptyl, and the like; aryl or hetero-atom substituted aryl of from 5 to 20 carbon atoms, for example, phenyl and naphthyl, furyl, thienyl, pyridyl, quinolinyl and other heterocyclic systems; or halo such as chloro, fluoro; or atoms necessary to complete a fused aromatic ring.

55 **[0140]** Illustrative of the useful substituted oxadiazoles are the following:

(T-1)

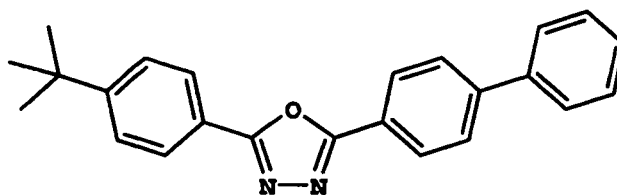

5

(T-2)

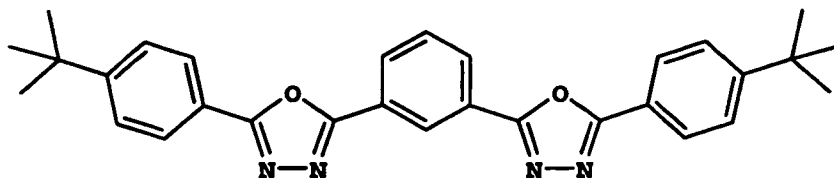

10

15

[0141] The electron-transporting material may also be selected from substituted 1,2,4-triazoles according to formula (U):

20

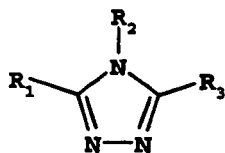

25

(U)

wherein:

30

$R_1$ ,  $R_2$  and  $R_3$  are independently hydrogen, alkyl group, aryl or substituted aryl group, and at least one of  $R_1$ - $R_3$  is aryl group or substituted aryl group. An example of a useful triazole is 3-phenyl-4-(1-naphthyl)-5-phenyl-1,2,4-triazole represented by formula (U-1):

35

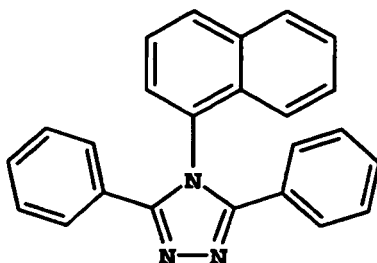

40

(U-1)

[0142] The electron-transporting material may also be selected from substituted 1,3,5-triazines. Examples of suitable materials are:

45

- 2,4,6-tris(diphenylamino)-1,3,5-triazine;
- 2,4,6-tricarbazo-1,3,5-triazine;
- 2,4,6-tris(N-phenyl-2-naphthylamino)-1,3,5-triazine;
- 2,4,6-tris(N-phenyl-1-naphthylamino)-1,3,5-triazine;
- 4,4',6,6'-tetraphenyl-2,2'-bi-1,3,5-triazine;
- 2,4,6-tris([1,1':3',1''-terphenyl]-5'-yl)-1,3,5-triazine.

50

[0143] In addition, any of the metal chelated oxinoid compounds including chelates of oxine itself (also commonly referred to as 8-quinolinol or 8-hydroxyquinoline) of Formula (O) useful as host materials in a LEL are also suitable for use in the ETL.

55

[0144] Some metal chelated oxinoid compounds having high triplet energy can be particularly useful as an electron-transporting materials. Particularly useful aluminum or gallium complex host materials with high triplet energy levels are

represented by Formula (V).

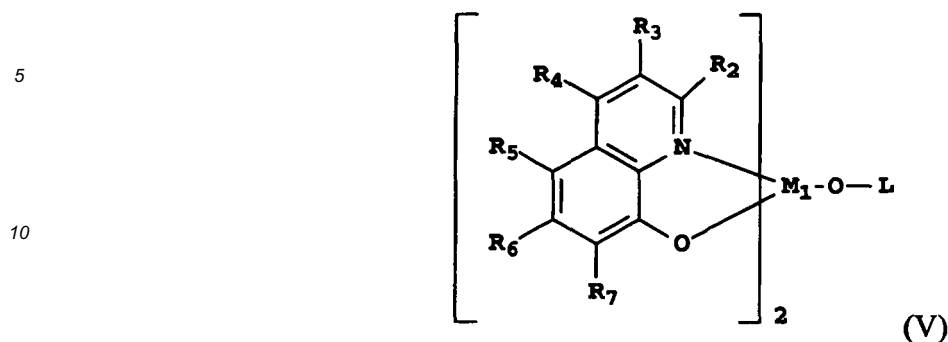

15 **[0145]** In Formula (V),  $M_1$  represents Al or Ga.  $R_2 - R_7$  represent hydrogen or an independently selected substituent. Desirably,  $R_2$  represents an electron-donating group. Suitably,  $R_3$  and  $R_4$  each independently represent hydrogen or an electron donating substituent. A preferred electron-donating group is alkyl such as methyl. Preferably,  $R_5$ ,  $R_6$ , and  $R_7$  each independently represent hydrogen or an electron-accepting group. Adjacent substituents,  $R_2 - R_7$ , may combine to form a ring group. L is an aromatic moiety linked to the aluminum by oxygen, which may be substituted with substituent groups such that L has from 6 to 30 carbon atoms.

20 **[0146]** Illustrative of useful chelated oxinoid compounds for use in the ETL is Aluminum(III) bis(2-methyl-8-hydroxyquinoline)-4-phenylphenolate [alias, Balq].

**[0147]** The same anthracene derivatives according to formula (P) useful as host materials in the LEL can also be used in the ETL.

25 **[0148]** The thickness of the ETL is in the range of from 5 nm to 200 nm, preferably, in the range of from 10 nm to 150 nm.

#### Electron Injection Layer

30 **[0149]** The organic alkali metal compound or metal doped phenanthroline of some embodiments of the invention are located in the EIL 138. Other suitable materials can be used in the EIL. For example, the EIL may be an n-type doped layer containing at least one electron-transporting material as a host and at least one n-type dopant. The dopant is capable of reducing the host by charge transfer. The term "n-type doped layer" means that this layer has semiconducting properties after doping, and the electrical current through this layer is substantially carried by the electrons.

35 **[0150]** The host in the EIL may be an electron-transporting material capable of supporting electron injection and electron transport. The electron-transporting material can be selected from the electron-transporting materials for use in the ETL region as defined above.

40 **[0151]** The n-type dopant in the n-type doped EIL may be selected from alkali metals, alkali metal compounds, alkaline earth metals, or alkaline earth metal compounds, or combinations thereof. The term "metal compounds" includes organometallic complexes, metal-organic salts, and inorganic salts, oxides and halides. Among the class of metal-containing n-type dopants, Li, Na, K, Rb, Cs, Mg, Ca, Sr, Ba, La, Ce, Sm, Eu, Tb, Dy, or Yb, and their compounds, are particularly useful. The materials used as the n-type dopants in the n-type doped EIL also include organic reducing agents with strong electron-donating properties. By "strong electron-donating properties" it is meant that the organic dopant should be able to donate at least some electronic charge to the host to form a charge-transfer complex with the host. Nonlimiting examples of organic molecules include bis(ethylenedithio)-tetrathiafulvalene (BEDT-TTF), tetrathiafulvalene (TTF), and their derivatives. In the case of polymeric hosts, the dopant is any of the above or also a material molecularly dispersed or copolymerized with the host as a minor component. Preferably, the n-type dopant in the n-type doped EIL includes Li, Na, K, Rb, Cs, Mg, Ca, Sr, Ba, La, Ce, Nd, Sm, Eu, Tb, Dy, or Yb, or combinations thereof. The n-type doped concentration is preferably in the range of 0.01-20% by volume of this layer.

45 **[0152]** The thickness of the EIL is typically less than 20 nm, and preferably in the range of less than 5 nm. When an n-type doped EIL is employed, the thickness is typically less than 200 nm, and preferably in the range of less than 150nm.

#### Cathode

55 **[0153]** When light emission is viewed solely through the anode, the cathode 140 includes nearly any conductive material. Desirable materials have effective film-forming properties to ensure effective contact with the underlying organic layer, promote electron injection at low voltage, and have effective stability. Useful cathode materials often contain a low work function metal (<4.0 eV) or metal alloy. One preferred cathode material includes a Mg:Ag alloy as described in U.S. Pat. No. 4,885,221. Another suitable class of cathode materials includes bilayers including a thin inorganic EIL

in contact with an organic layer (e.g., organic EIL or ETL), which is capped with a thicker layer of a conductive metal. Here, the inorganic EIL preferably includes a low work function metal or metal salt and, if so, the thicker capping layer does not need to have a low work function. One such cathode includes a thin layer of LiF followed by a thicker layer of A1 as described in U.S. Pat. No. 5,677,572. Other useful cathode material sets include, but are not limited to, those disclosed in U.S. Pat. Nos 5,059,861, 5,059,862, and 6,140,763.

**[0154]** When light emission is viewed through the cathode, cathode 140 should be transparent or nearly transparent. For such applications, metals should be thin or one should use transparent conductive oxides, or include these materials. Optically transparent cathodes have been described in more detail in U.S. Pat. Nos. 4,885,211, 5,247,190, 5,703,436, 5,608,287, 5,837,391, 5,677,572, 5,776,622, 5,776,623, 5,714,838, 5,969,474, 5,739,545, 5,981,306, 6,137,223, 6,140,763, 6,172,459, 6,278,236, 6,284,393, and EP 1 076 368. Cathode materials are typically deposited by thermal evaporation, electron beam evaporation, ion sputtering, or chemical vapor deposition. When needed, patterning is achieved through many well known methods including, but not limited to, through-mask deposition, integral shadow masking, for example as described in U.S. Pat. No. 5,276,380 and EP 0 732 868, laser ablation, and selective chemical vapor deposition.

#### Substrate

**[0155]** OLED 100 is typically provided over a supporting substrate 110 where either the anode 120 or cathode 140 can be in contact with the substrate. The electrode in contact with the substrate is conveniently referred to as the bottom electrode. Conventionally, the bottom electrode is the anode 120, but this invention is not limited to that configuration. The substrate can either be light transmissive or opaque, depending on the intended direction of light emission. The light transmissive property is desirable for viewing the EL emission through the substrate. Transparent glass or plastic is commonly employed in such cases. The substrate can be a complex structure comprising multiple layers of materials. This is typically the case for active matrix substrates wherein TFTs are provided below the OLED layers. It is still necessary that the substrate, at least in the emissive pixelated areas, be comprised of largely transparent materials such as glass or polymers. For applications where the EL emission is viewed through the top electrode, the transmissive characteristic of the bottom support is immaterial, and therefore the substrate can be light transmissive, light absorbing or light reflective. Substrates for use in this case include, but are not limited to, glass, plastic, semiconductor materials such as silicon, ceramics, and circuit board materials. Again, the substrate can be a complex structure comprising multiple layers of materials such as found in active matrix TFT designs. It is necessary to provide in these device configurations a light-transparent top electrode.

#### Deposition of organic layers

**[0156]** The organic materials mentioned above are suitably deposited through sublimation, but can be deposited from a solvent with an optional binder to improve film formation. If the material is a polymer, solvent deposition is usually preferred. The material to be deposited by sublimation can be vaporized from a sublimator "boat" often comprised of a tantalum material, e.g., as described in US 6,237,529, or can be first coated onto a donor sheet and then sublimed in closer proximity to the substrate. Layers with a mixture of materials can utilize separate sublimator boats or the materials can be pre-mixed and coated from a single boat or donor sheet. Patterned deposition can be achieved using shadow masks, integral shadow masks (US 5,294,870), spatially-defined thermal dye transfer from a donor sheet (US 5,851,709 and US 6,066,357) and inkjet method (US 6,066,357).

**[0157]** Organic materials useful in making OLEDs, for example organic hole-transporting materials, organic light-emitting materials doped with an organic electroluminescent components have relatively complex molecular structures with relatively weak molecular bonding forces, so that care must be taken to avoid decomposition of the organic material(s) during physical vapor deposition. The aforementioned organic materials are synthesized to a relatively high degree of purity, and are provided in the form of powders, flakes, or granules. Such powders or flakes have been used heretofore for placement into a physical vapor deposition source wherein heat is applied for forming a vapor by sublimation or vaporization of the organic material, the vapor condensing on a substrate to provide an organic layer thereon.

**[0158]** Several problems have been observed in using organic powders, flakes, or granules in physical vapor deposition: These powders, flakes, or granules are difficult to handle. These organic materials generally have a relatively low physical density and undesirably low thermal conductivity, particularly when placed in a physical vapor deposition source which is disposed in a chamber evacuated to a reduced pressure as low as  $10^{-6}$  Torr. Consequently, powder particles, flakes, or granules are heated only by radiative heating from a heated source, and by conductive heating of particles or flakes directly in contact with heated surfaces of the source. Powder particles, flakes, or granules which are not in contact with heated surfaces of the source are not effectively heated by conductive heating due to a relatively low particle-to-particle contact area; This can lead to nonuniform heating of such organic materials in physical vapor deposition sources. Therefore, result in potentially nonuniform vapor-deposited organic layers formed on a substrate.

5 [0159] These organic powders can be consolidated into a solid pellet. These solid pellets consolidating into a solid pellet from a mixture of a sublimable organic material powder are easier to handle. Consolidation of organic powder into a solid pellet can be accomplished with relatively simple tools. A solid pellet formed from mixture comprising one or more non-luminescent organic non-electroluminescent component materials or luminescent electroluminescent component materials or mixture of non-electroluminescent component and electroluminescent component materials can be placed into a physical vapor deposition source for making organic layer. Such consolidated pellets can be used in a physical vapor deposition apparatus.

[0160] In one aspect, the present invention provides a method of making an organic layer from compacted pellets of organic materials on a substrate, which will form part of an OLED.

10 [0161] One preferred method for depositing the materials of the present invention is described in US 2004/0255857 and USSN 10/945,941 where different source evaporators are used to evaporate each of the materials of the present invention. A second preferred method involves the use of flash evaporation where materials are metered along a material feed path in which the material feed path is temperature controlled. Such a preferred method is described in the following coassigned patent applications: USSN 10/784,585; USSN 10/805,980; USSN 10/945,940; USSN 10/945,941; USSN 15 11/050,924; and USSN 11/050,934. Using this second method, each material may be evaporated using different source evaporators or the solid materials may be mixed prior to evaporation using the same source evaporator.

#### Encapsulation

20 [0162] Most OLED devices are sensitive to moisture and/or oxygen so they are commonly sealed in an inert atmosphere such as nitrogen or argon, along with a desiccant such as alumina, bauxite, calcium sulfate, clays, silica gel, zeolites, alkaline metal oxides, alkaline earth metal oxides, sulfates, or metal halides and perchlorates. Methods for encapsulation and desiccation include, but are not limited to, those described in US 6,226,890.

#### OLED Device Design Criteria

25 [0163] For full color display, the pixelation of LELs can be needed. This pixelated deposition of LELs is achieved using shadow masks, integral shadow masks, U.S. Pat. No. 5,294,870, spatially defined thermal dye transfer from a donor sheet, U.S. Pat. Nos. 5,688,551, 5,851,709, and 6,066,357, and inkjet method, U.S. Pat. No. 6,066,357.

30 [0164] OLEDs of this invention can employ various well-known optical effects in order to enhance their emissive properties if desired. This includes optimizing layer thicknesses to yield maximum light transmission, providing dielectric mirror structures, replacing reflective electrodes with light-absorbing electrodes, providing anti-glare or anti-reflection coatings over the display, providing a polarizing medium over the display, or providing colored, neutral density, or color-conversion filters over the display. Filters, polarizers, and anti-glare or anti-reflection coatings may be specifically provided over the OLED or as part of the OLED.

35 [0165] OLED devices of this invention can employ various well-known optical effects in order to enhance its properties if desired. This includes optimizing layer thicknesses to yield maximum light transmission, providing dielectric mirror structures, replacing reflective electrodes with light-absorbing electrodes, providing anti-glare or anti-reflection coatings over the display, providing a polarizing medium over the display, or providing colored, neutral density, or color-conversion filters over the display. Filters, polarizers, and anti-glare or anti-reflection coatings may be specifically provided over the cover or as part of the cover.

40 [0166] Embodiments of the invention may provide EL devices that have good luminance efficiency, good operational stability, and reduced drive voltages. Embodiments of the invention may also give reduced voltage rises over the lifetime of the devices and can be produced with high reproducibility and consistently to provide good light efficiency. They may have lower power consumption requirements and, when used with a battery, provide longer battery lifetimes.

#### Experimental Examples

50 [0167] It should be understood that in the synthesis of organic molecules, particular synthetic pathways can give rise to molecules, either exclusively or as mixtures of molecules, which have the same molecular formulae but differ only in having a particular substituent located at a different site somewhere in the molecule. In other words, the molecules or the molecules in the mixtures may differ from each other by the arrangement of their substituents or more generally, the arrangement of some of their atoms in space. When this occurs, the materials are referred to as isomers. A broader definition of an isomer can be found in Grant and Hackh's Chemical Dictionary, Fifth Edition, McGraw-Hill Book Company, page 313. The synthetic pathway outlined in Example 2 is an example of a pathway that can give rise to isomers by virtue of how the acetylene molecule reacts spatially with the unsymmetrical framework of the 8H-cyclopent[a]acenaphthylene-8-one entity of the second molecule. In this particular example, two isomers are possible, ETM2 and ETM7. It should be realized that the current invention includes not only examples of molecules represented by generic Formulae

I, II and III and their specific molecular examples, but also includes all the isomers associated with these structures. In addition, examples of compounds of the invention and their isomers are not limited to those derived from a symmetrical or unsymmetrical 8H-cyclopent[a]acenaphthylen-8-one framework, but can also include other frameworks and methods of preparation that are useful in producing compounds of Formulae I, II and III.

Example 1: - Inventive Compound, ETM1 was synthesized as outlined in Scheme 1:

[0168]

Scheme 1

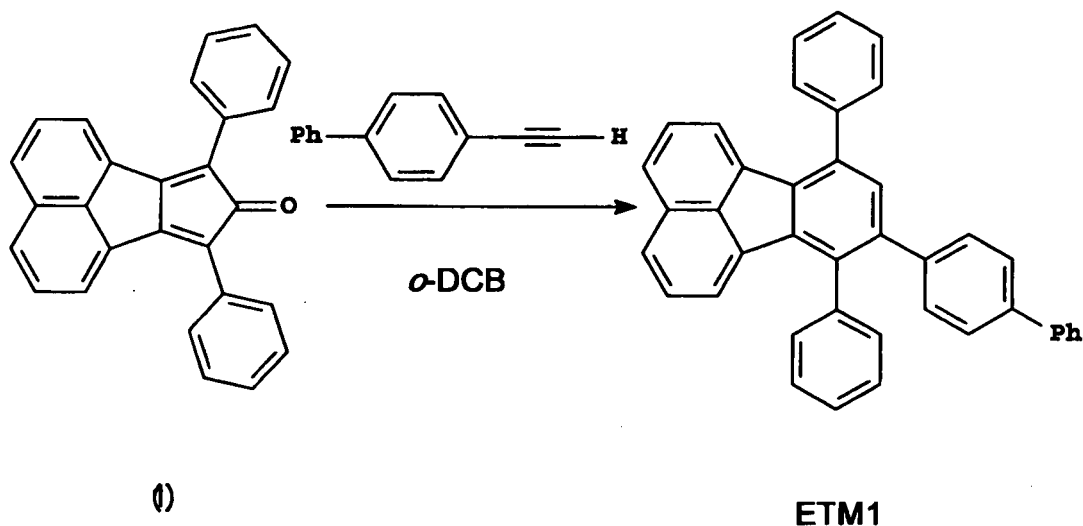

7,9-Diphenyl-8H-Cyclopent [a]acenaphthylen-8-one 1):

[0169] 7,9-Diphenyl-8H-Cyclopent[a]acenaphthylen-8-one, (aka Accecyclone), (1) was prepared according to the procedure of W. Dilthey, 1. ter Horst and W. Schommer; Journal fuer Praktische Chemie (leipzig), 143, (1935), 189-210, in satisfactory yield.

8-[1,1'-Biphenyl]-4-yl-7,10-diphenylfluoranthene (ETM1):

[0170] Accecyclone (12g, 33.6mMole) and 4-biphenylacetylene (9.0g, 50.5mMole) were heated to gentle reflux in *ortho*-dichlorobenzene (100mL) for 2 hours. The reaction was then cooled, treated with methanol (20mL) and stirred at room temperature for 1 hour. The resulting yellow solid was filtered off, washed well with methanol and dried. Yield of product ETM1, 17.4g. Before use in device fabrication, ETM1 was sublimed at 220°C/10<sup>-3</sup>mm Hg.

Example 2: - Inventive Compound, ETM2 was synthesized as outlined in Scheme 2:

[0171]

## Scheme 2

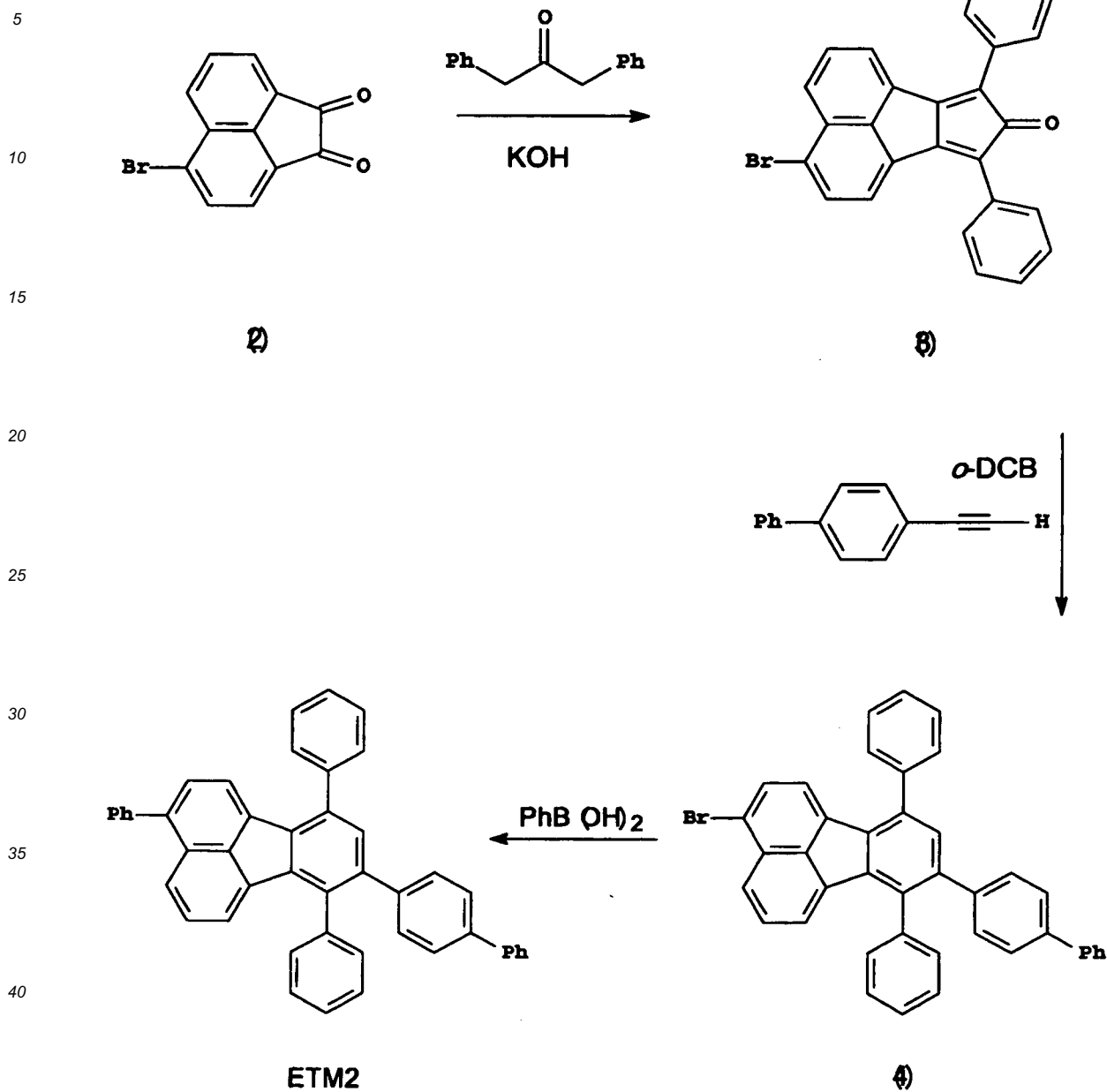

45 5-Bromoacenaephthenequinone (2):

[0172] 5-Bromoacenaephthenequinone (2) was prepared according to the procedure of Gordon H. Rule and Samuel B. Thompson; Journal of the Chemical Society, (1937), 1761-1763, in satisfactory yield.

50 3-Bromo-7,9-diphenyl-8H-Cyclopent[a]acenaephthylene-8-one (3):

[0173] 1,3-Diphenylacetone (17.5g, 83mMole) was dissolved in methanol (240mL) and heated to 65°C. To the solution was added 5-bromoacenaephthenequinone (2), (20g, 75mMole). The resulting well-stirred suspension was then treated with 1M-methanolic KOH (100mL, 100mMole) at a fast drip rate, whereupon the dark colored product precipitated immediately. The mixture was then stirred at 65°C for 1 hour, cooled and filtered. The black solid was washed well with methanol, ether and dried. Yield of product (3), (31g).

55

3-Bromo-8-[1,1'-biphenyl]-4-yl-7,10-diphenylfluoranthene (4):

**[0174]** A mixture of 3-bromo-7,9-diphenyl-8H-Cyclopent[*a*]acenaphthylen-8-one, (20g, 46mMole) and 4-biphenylacetylene (12.3g, 69mMole) in ortho-dichlorobenzene (200mL) were heated to gentle reflux for 2 hours. The resulting solution was cooled and treated with methanol (150m). During the course of 1 hour the product crystallized as a bright yellow solid. Yield of product (4), 22g.

8-[1,1'-Biphenyl]-4-yl-3,7,10-triphenylfluoranthene (ETM2):

**[0175]** A mixture of 3-bromo-8-[1,1'-biphenyl]-4-yl-7,10-diphenylfluoranthene (7.2g, 12mMole), tetrakis(triphenylphosphine)palladium(0) (0.44g, 3-mol-% based on the fluoranthene) and phenylboronic acid (1.8g, 14mMole), were suspended in toluene (100mL) and stirred well with a mechanical stirrer. To this was then added 2M-Na<sub>2</sub>CO<sub>3</sub> (14mL) followed by ethanol (20mL) and the mixture heated to gentle reflux for 1 hour. This mixture was then cooled to room temperature and treated with methanol (100mL). The yellow solid was filtered off, washed well with water, methanol and ether, and then dried. Yield of product ETM2, 5.1g. Before use in device fabrication, ETM2 was sublimed at 260°C/10<sup>-3</sup>mm Hg.

Example 3: Preparation of OLED Devices 3.1 through 3.14.

**[0176]** The invention and its advantages are further illustrated by the specific examples that follow. The term "percentage" or "percent" and the symbol "%" indicate the volume percent (or a thickness ratio as measured on a thin film thickness monitor) of a particular first or second compound of the total material in the layer of the invention and other components of the devices. If more than one second compound is present, the total volume of the second compounds can also be expressed as a percentage of the total material in the layer of the invention.

**[0177]** A series of OLED devices (3.1 through 3.14) were constructed in the following manner:

1. A glass substrate coated with an 85 nm layer of indium-tin oxide (ITO), as the anode, was sequentially ultrasonicated in a commercial detergent, rinsed in deionized water and exposed to oxygen plasma for about 1 min.
2. Over the ITO was deposited a 1 nm fluorocarbon (CF<sub>x</sub>) hole-injecting layer (HIL) by plasma-assisted deposition of CHF<sub>3</sub> as described in US 6,208,075.
3. Next a layer of hole-transporting material 4,4'-Bis[*N*-(1-naphthyl)-*N*-phenylamino]biphenyl (NPB) was deposited to a thickness of 95 nm.
4. A 20 nm light-emitting layer (LEL) corresponding to the host material P-2 and 3% by volume of FD-47 was then deposited.
5. A 35 nm electron-transporting layer (ETL) of P-2, ETM2 or a mixture of both, as shown in Table 1, was vacuum-deposited over the LEL.
6. An electron-injecting layer (EIL) as shown in Table 1, was vacuum deposited onto the ETL. When LiF was used, the thickness was 0.5 nm; for organic alkali metal compounds, the thickness was 3.5 nm
7. And finally, a 100 nm layer of aluminum was deposited onto the EIL, to form the cathode.

**[0178]** The above sequence completes the deposition of the EL device. The device was then hermetically packaged in a dry glove box for protection against ambient environment.

**[0179]** The devices thus formed were tested for luminous efficiency at an operating current of 20 mA/cm<sup>2</sup> and the results are reported in Table 1.

**Table 1- Results of Devices 3.1-3.14**

Example (Type)	ETL (Ratio)	EIL	Drive Volt. (Volts)	Efficiency (cd/A)
3.1 (Comparative)	ETM2:P-2 (100:0)	none	15.3	0.17
3.2 (Comparative)	ETM2:P-2 (30:70)	none	13.9	0.21
3.3 (Comparative)	ETM2:P-2 (0:100)	none	13.7	0.18
3.4 (Comparative)	ETM2:P-2 (100:0)	LiF	7.7	11.0
3.5 (Comparative)	ETM2:P-2 (30:70)	LiF	10.3	10.2
3.6 (Comparative)	ETM2:P-2 (0:100)	LiF	10.9	8.7
3.7 (Inventive)	ETM2:P-2 (100:0)	EIM1	4.5	21.0

EP 2 568 515 B1

(continued)

Example (Type)	ETL (Ratio)	EIL	Drive Volt. (Volts)	Efficiency (cd/A)
3.8 (Inventive)	ETM2:P-2 (90:10)	EIM1	4.4	19.9
3.9 (Inventive)	ETM2:P-2 (60:40)	EIM1	4.5	20.7
3.10 (Inventive)	ETM2:P-2 (30:70)	EIM1	4.8	20.8
3.11 (Comparative)	ETM2:P-2 (0:100)	EIM1	4.6	19
3.12 (Inventive)	ETM2:P-2 (100:0)	EIM2	4.5	19.0
3.13 (Inventive)	ETM2:P-2 (30:70)	EIM2	5.4	18.7
3.14 (Comparative)	ETM2:P-2 (0:100)	EIM2	6.4	16.5

[0180] From Table 1 it can be seen that when the ETL is ETM2, P-2 or a mixture of both and the EILs are organolithium complexes, EIM1 or EIM2, inventive devices 3.7-3.10 and 3.12 and 3.13 have lower drive voltage and superior luminance efficiency than the comparison devices 3.1 through 3.3 that have the same ETL but no EIL. The inventive devices also show lower drive voltage and superior luminance efficiency to the comparison devices 3.4 through 3.6, with the same ETL but with LiF as the EIL, the industry standard.

Example 4: Preparation of Devices 4.1 through 4.15.

[0181] A series of EL devices (4.1 through 4.15) were constructed in a similar manner to Example 3, except that P-4 was used in place of P-2, and FD-54 at a 2% level, was used in place of FD-47, in the LEL layer of step 4. In addition, P-4 was used in place of P-2 in the ETL layer of step 5, and for additional comparison purposes, Compl was used in place of P-2 in the ETL layer of step 4. The results are reported in Table 2.

Comp1

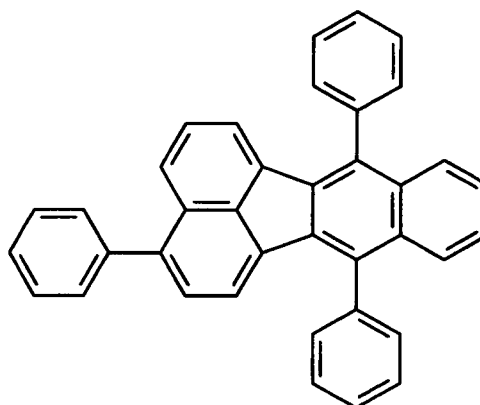

Table 2 - Results of Devices 4.1-4.15

Example (Type)	ETL (Ratio)	EIL	Drive Volt. (Volts)	Efficiency (cd/A)
4.1 (Comparative)	ETM2:P-4 (100:0)	none	11.3	0.03
4.2 (Comparative)	ETM2:P-4 (100:0)	none	11.7	0.05
4.3 (Comparative)	ETM2:P-4 (75:25)	none	11.5	0.02
4.4 (Comparative)	ETM2:P-4 (0:100)	LiF	8.9	2.5
4.5 (Comparative)	ETM2:P-4 (75:25)	LiF	9.3	2.0
4.6 (Comparative)	ETM2:P-4 (0:100)	LiF	11.5	1.2
4.7 (Comparative)	ETM2:P-4 (100:0)	EMI1	7.7	2.2

**EP 2 568 515 B1**

(continued)

Example (Type)	ETL (Ratio)	EIL	Drive Volt. (Volts)	Efficiency (cd/A)
4.8 (Comparative)	ETM2:P-4 (100)	EMI1	4.6	6.1
4.9 (Comparative)	ETM2:P-4 (75:25)	EMI1	4.5	6.2
4.10 (Comparative)	ETM2:P-4 (50:50)	EMI1	4.4	5.8
4.11 (Comparative)	ETM2:P-4 (10:90)	EMI1	4.8	5.9
4.12 (Comparative)	ETM2:P-4 (0:100)	EMI1	4.8	5.7
4.13 (Comparative)	ETM2:P-4 (100:0)	EMI2	5.2	6.3
4.14 (Comparative)	ETM2:P-4 (75:25)	EMI2	5.1	6.4
4.15 (Comparative)	ETM2:P-4 (0:100)	EMI2	5.6	6.0

**[0182]** From Table 2, it can be seen from the inventive examples that when the ETL is ETM2, P-4 or a mixture of both, and the EILs are organolithium complexes EIM1 or EIM2, inventive devices have lower drive voltage and superior luminance efficiency than the comparison devices 4.1 through 4.3, which have the same ETL, but no EIL. The inventive devices also show lower drive voltage and superior luminance efficiency to the comparison devices 4.4 through 4.6, also with the same ETL but with LiF as the EIL, the industry standard. Additionally, even with the organolithium complex EIM1 in the EIL, comparison device 4.7 with comparative compound Comp1, which is outside the scope of the current invention in the ETL, the device shows inferior voltage and luminance efficiency when compared to the inventive devices.

Example 5: Preparation of Devices 5.1 through 5.3.

**[0183]** A series of EL devices (5.1 through 5.3) were constructed in a similar manner to Example 3, except that P-1 was used in place of P-2 and FD-54 at a 2% level was used in place of FD-47 in the LEL layer of step 4. ETM3, P-1, or a mixture of both was used for the ETL. The results are reported in Table 3.

**Table 3 - Results of Devices 5.1-5.3**

Example (Type)	ETL (Ratio)	EIL	Drive Volt. (Volts)	Efficiency (cd/A)
5.1 (Inventive)	ETM3:P-1 (100:0)	EIM1	5.0	6.3
5.2 (Inventive)	ETM3:P-1 (50:50)	EIM1	4.6	6.3
5.3 (Comparative)	ETM3:P-1 (0:100)	EIM1	4.6	5.3

**[0184]** From Table 3 it can be seen that when the EIL is EIM1 and the ETL is ETM3, P-1 or a 50% mixture of both, the drive voltage is low and the luminance efficiency is high. Example 6: Preparation of Devices 6.1 through 6.3.

**[0185]** A series of EL devices (6.1 through 6.3) were constructed in a similar manner to Example 3, except that P-1 was used in place of P-2 and FD-54 at a 2% level, was used in place of FD-47 in the LEL layer of step 4. ETM4, P-1, or a mixture of both was used for the ETL. The results are reported in Table 4.

**Table 4 - Results of Devices 6.1-6.3**

Example (Type)	ETL (Ratio)	EIL	Drive Volt. (Volts)	Efficiency (cd/A)
6.1 (Inventive)	ETM4:P-1 (100:0)	EIM1	4.2	6.4
6.2 (Inventive)	ETM4:P-1 (50:50)	EIM1	4.2	6.4
6.3 (Comparative)	ETM4:P-1 (0:100)	EIM1	5.3	5.8

**[0186]** From Table 4 it can be seen that when the EIL is EIM1 and the ETL is ETM4, P-1 or a 50% mixture of both, the drive voltage is low and the luminance efficiency is high. Example 7: Preparation of Devices 7.1 through 7.3.

## EP 2 568 515 B1

**[0187]** A series of EL devices (7.1 through 7.3) were constructed in a similar manner to Example 3, except that P-1 was used in place of P-2 and FD-54 at a 2% level, was used in place of FD-47 in the LEL layer of step 4. ETM5, P-1, or a mixture of both was used for the ETL. The results are reported in Table 5.

5

**Table 5 - Results of Devices 7.1-7.3**

Example (Type)	ETL (Ratio)	EIL	Drive Volt. (Volts)	Efficiency (cd/A)
7.1 (Comparative)	ETM5:P-1 (100:0)	EIM1	4.4	6.7
7.2 (Comparative)	ETM5:P-1 (50:50)	EIM1	4.3	6.8
7.3 (Comparative)	ETM5:P-1 (0:100)	EIM1	4.2	6.4

10

15

**[0188]** From Table 5 it can be seen that when the EIL is EIM1 and the ETL is ETM5, P-1 or a 50% mixture of both, the drive voltage is low and the luminance efficiency is high.

Example 8: Preparation of Devices 8.1 through 8.4.

20

**[0189]** A series of EL devices (8.1 through 8.4) were constructed in a similar manner to Example 3, except that P-4 was used in place of P-2 and FD-54 at a 2% level, was used in place of FD-47 in the LEL layer of step 4. ETM6, P-4, or a mixture of both was used for the ETL. The results are reported in Table 6.

**Table 6 - Results of Devices 8.1-8.4**

Example (Type)	ETL (Ratio)	EIL	Drive Volt. (Volts)	Efficiency (cd/A)
8.1 (Inventive)	ETM6:P-4 (100:0)	EIM1	5.2	6.0
8.2 (Inventive)	ETM6:P-4 (60:40)	EIM1	5.2	6.1
8.3 (Inventive)	ETM6:P-4 (40:60)	EIM1	5.4	6.2
8.4 (Comparative)	ETM6:P-4 (0:100)	EIM1	5.6	5.9

25

30

35

**[0190]** From Table 6 it can be seen that when the EIL is EIM1 and the ETL is ETM6, P-4 or a mixture of both, the drive voltage is low and the luminance efficiency is high. Example 9: Preparation of Devices 9.1 through 9.2.

**[0191]** A series of EL devices (9.1 through 9.2) were constructed in the following manner:

40

1. A glass substrate coated with an 85 nm layer of indium-tin oxide (ITO), as the anode, was sequentially ultrasonicated in a commercial detergent, rinsed in deionized water and exposed to oxygen plasma for about 1 min.

2. Over the ITO was deposited a 1 nm fluorocarbon (CF<sub>x</sub>) hole-injecting layer (HIL) by plasma-assisted deposition of CHF<sub>3</sub> as described in US 6,208,075.

45

3. Next a layer of hole-transporting material 4,4'-Bis[N-(1-naphthyl)-N-phenylamino]biphenyl (NPB) was deposited to a thickness of 144 nm.

4. A 40 nm light-emitting layer (LEL) corresponding to the host material rubrene (FD-5) and 0.5% by volume of FD-46 was then deposited.

50

5. A 35 nm electron-transporting layer (ETL) of ETM2 was vacuum-deposited over the LEL.

6. A 3.5 nm electron-injecting layer (EIL) of EIM1 or EIM2 was vacuum deposited onto the ETL.

55

7. And finally, a 100 nm layer of aluminum was deposited onto the EIL, to form the cathode.

**[0192]** The above sequence completes the deposition of the EL device. The device was then hermetically packaged in a dry glove box for protection against ambient environment.

**[0193]** The devices thus formed were tested for luminous efficiency at an operating current of 20 mA/cm<sup>2</sup> and the

results are reported in Table 7.

**Table 7 - Results of Devices 9.1-9.2**

Example (Type)	ETL (Ratio)	EIL	Drive Volt. (Volts)	Efficiency (cd/A)
9.1 (Inventive)	ETM2	EIM1	5.5	10.4
9.2 (Inventive)	ETM2	EIM2	6.3	7.3

**[0194]** From Table 7 it can be seen that when the ETL is ETM1 and the EIL is organolithium complexes EIM1 or EIM2, inventive devices have low drive voltage and high luminance efficiency. Note that FD-46 is a fluoranthene derivative outside the scope of the invention and is located in the LEL. Example 10: Preparation of Devices 10.1 through 10.9.

**[0195]** A series of EL devices (10.1 through 10.9) were constructed in the following manner:

1. A glass substrate coated with an 85 nm layer of indium-tin oxide (ITO), as the anode, was sequentially ultrasonicated in a commercial detergent, rinsed in deionized water and exposed to oxygen plasma for about 1 min.
2. Over the ITO was deposited a 1 nm fluorocarbon (CF<sub>x</sub>) hole-injecting layer (HIL) by plasma-assisted deposition of CHF<sub>3</sub> as described in US 6,208,075.
3. Next a layer of dipyrazino[2,3-f:2',3'-h]quinoxalinehexacarbonitrile was deposited to a thickness of 10 nm as a HTL.
4. Next a layer of hole-transporting material 4,4'-Bis[N-(1-naphthyl)-N-phenylamino]biphenyl (NPB) was deposited to a thickness of 80 nm.
5. A 20 nm light-emitting layer (LEL) corresponding to the host material P-2 and 7% by volume of FD-53 was then deposited.
5. An electron-transporting layer (ETL1) as listed in Table 8 was vacuum-deposited over the LEL. In some examples, a second electron-transporting layer (ETL2) as detailed in Table 8 was further vacuum-deposited.
6. An electron-injecting layer (EIL) as listed in Table 8 was vacuum deposited onto the ETL.
7. And finally, a 80 nm layer of aluminum was deposited onto the EIL, to form the cathode.

**[0196]** The above sequence completes the deposition of the EL device. The device was then hermetically packaged in a dry glove box for protection against ambient environment. The devices thus formed were tested for luminous efficiency at an operating current of 20 mA/cm<sup>2</sup> and the results are reported in Table 8.

**Table 8 - Results of Devices 10.1-10.9**

Example (Type)	ETL1	ETL2	EIL	Drive Volt. (Volts)	Efficiency (cd/A)
10.1 (Comparative)	P-2 (20 nm)	-	Bphen+0.8% Li (20 nm)	5.38	9.11
10.2 (Comparative)	P-4 (20 nm)	-	Bphen+0.8% Li (20 nm)	5.27	8.78
10.3 (Inventive)	ETM2 (20 nm)	-	Bphen+0.8% Li (20 nm)	4.84	10.10
10.4 (Comparative)	ALQ (20nm)	-	Bphen+0.8% Li (20 nm)	6.53	5.94
10.5 (Inventive)	ETM2 (20 nm)	-	Bphen+0.8% Li (20 nm)	5.36	8.45
10.6 (Inventive)	ETM2 (20 nm)	Bphen (15 nm)	LiF (1 nm)	6.63	11.60
10.7 (Inventive)	ETM2 (20 nm)	EIM1 (15 nm)	LiF (1 nm)	9.43	8.94
10.8 (Inventive)	ETM2 (20 nm)	ALQ (15 nm)	LiF (1 nm)	9.00	7.92
10.9 (Inventive)	ETM2 (35 nm)	-	LiF (1 nm)	9.64	8.30

**[0197]** From Table 8 it can be seen that inventive devices with the fluoranthenes of the invention in the ETL have high luminance efficiency relative to other ETL materials. In addition, low drive voltage is obtained without greatly effecting efficiency by utilizing an phenanthroline derivative doped with lithium metal in the EIL.

Example 11: Preparation of Devices 11.1 through 11.11.

**[0198]** A series of EL devices (11.1 through 11.11) were constructed in the following manner:

## EP 2 568 515 B1

1. A glass substrate coated with an 85 nm layer of indium-tin oxide (ITO), as the anode, was sequentially ultrasonicated in a commercial detergent, rinsed in deionized water and exposed to oxygen plasma for about 1 min.

2. Next a layer of dipyrzino[2,3-f:2',3'-h]quinoxalinehexacarbonitrile was deposited to a thickness of 10 nm as a HTL.

3. Next a layer of hole-transporting material 4,4'-Bis[*N*-(1-naphthyl)-*N*-phenylamino]biphenyl (NPB) was deposited to a thickness of 85 nm.

4. A 20 nm blue light-emitting layer (LEL) corresponding to the 98.5% of host material P-1 and 1.5% by volume of FD-54 was then deposited.

5. A first electron-transporting layer (ETL1) as detailed in Table 9 was vacuum-deposited over the LEL. In some examples, a second electron-transporting layer (ETL2) as detailed in Table 9 was further vacuum-deposited.

6. An electron-injecting layer (EIL) as detailed in Table 9 was vacuum deposited onto the ETL.

7. And finally, a 100 nm layer of aluminum was deposited onto the EIL, to form the cathode.

**[0199]** The above sequence completes the deposition of the EL device. The device was then hermetically packaged in a dry glove box for protection against ambient environment. The devices thus formed were tested for luminous efficiency at an operating current of 20 mA/cm<sup>2</sup> and the results are reported in Table 9.

**Table 9 - Results of Devices 11.1-11.11**

Example (Type)	ETL1	ETL2	EIL	Drive Volt. (Volts)	Efficiency (cd/A)
11.1 (Comparative)	ETM2 (35 nm)	-	LiF (0.5 nm)	8.36	0.29
11.2 (Inventive)	ETM2 (32 nm)	-	ETM1 (3.5 nm)	4.49	5.44
11.3 (Inventive)	ETM2 (27 nm)	Bphen (5 nm)	ETM1 (3.5 nm)	4.50	6.12
11.4 (Inventive)	ETM2 (24.5 nm)	Bphen (7.5 nm)	ETM1 (3.5 nm)	4.66	6.30
11.5 (Inventive)	ETM2 (22 nm)	Bphen (10 nm)	ETM1 (3.5 nm)	5.30	5.45
11.6 (Inventive)	ETM2 (19.5 nm)	Bpehn (12.5)	ETM1 (3.5 nm)	5.41	5.33
11.7 (Inventive)	ETL1 (32 nm)	-	ETM1 (3.5 nm)	4.63	6.31
11.8 (Inventive)	ETM1 (27 nm)	Bphen (5 nm)	ETM1 (3.5 nm)	4.47	6.42
11.9 (Inventive)	ETM1 (24.5 nm)	Bphen (7.5 nm)	ETM1 (3.5 nm)	4.53	6.51
11.10 (Inventive)	ETL1 (22 nm)	Bphen (10 nm)	ETM1 (3.5 nm)	5.05	6.57
11.11 (Inventive)	ETL1 (19.5 nm)	Bpehn (12.5)	ETM1 (3.5 nm)	4.93	6.34

**[0200]** From Table 9 it can be seen that inventive devices have low drive voltage and high luminance efficiency where an organic lithium compound is used in the EIL. These experiments also demonstrate that additional ETL layers can be present while maintaining the advantages of the invention.

### PARTS LIST

**[0201]**

- 100 OLED
- 110 Substrate
- 120 Anode
- 130 Hole-Injecting layer (HIL)
- 132 Hole-Transporting layer (HTL)
- 134 Light-Emitting layer (LEL)
- 135 Hole-Blocking Layer (HBL)

- 136 Electron-Transporting layer (ETL)
- 138 Electron-Injecting layer (EIL)
- 140 Cathode
- 150 Voltage/Current Source
- 5 160 Electrical Connectors

Claims

1. An OLED device comprising a cathode, an anode, and having there between a light-emitting layer, further comprising, between the cathode and the light emitting layer, a non-luminescent electron transporting layer containing a compound with a 7,10-diaryl substituted fluoranthene nucleus having no aromatic rings annulated to the fluoranthene nucleus, wherein the fluoranthene compound is according to Formula (IIIa) or (IIIb):

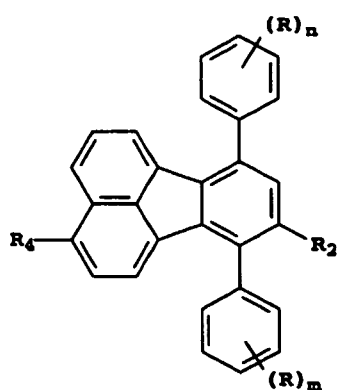

Formula (III-a)

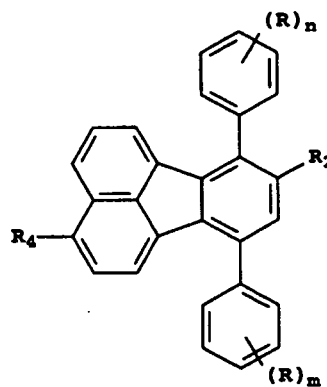

Formula (III-b)

wherein:

- $R_2$  is an aromatic group containing 6 to 24 carbon atoms with the proviso that  $R_2$  cannot be joined with R to form a ring;
- $R_4$  is hydrogen or an aromatic group containing 6 to 24 carbon atoms; and
- R is hydrogen or an optional substituent; and
- n and m are independently 1-5; and

wherein the fluoranthene compound is entirely hydrocarbons.

2. The OLED device of claim 1 wherein the non-luminescent electron transporting layer contains a polyaromatic hydrocarbon as an additional electron transporting material, preferably wherein the non-luminescent electron transporting layer contains an anthracene derivative according to formula (P) as an additional electron transporting material:

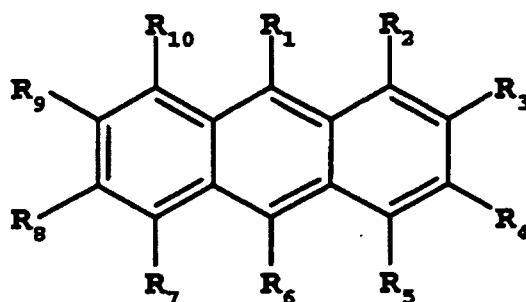

Formula (P)

wherein

R<sub>1</sub>-R<sub>10</sub> are independently chosen from hydrogen, alkyl groups from 1-24 carbon atoms or aromatic groups from 1-24 carbon atoms.

- 5 3. The OLED device according to claim 1, comprising still further an additional layer, containing an organic alkali metal compound, between the cathode and the electron transporting layer.
- 10 4. The OLED device of claim 3 wherein the alkali metal compound is an organic lithium compound according to Formula (IV):



wherein:

- 15 Q is an anionic organic ligand; and  
 m and n are independently selected integers selected to provide a neutral charge on the complex, preferably wherein the organic lithium compound is according to Formula (V):

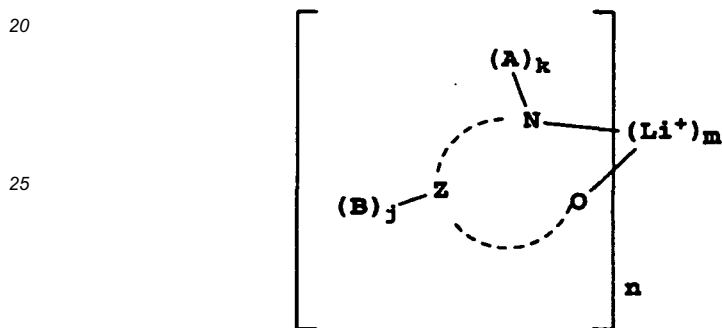

Formula (V)

35 wherein:

- Z and the dashed arc represent two to four atoms and the bonds necessary to complete a 5- to 7-membered ring with the lithium cation;
- 40 each A represents hydrogen or a substituent and each B represents hydrogen or an independently selected substituent on the Z atoms, provided that two or more substituents may combine to form a fused ring or a fused ring system; and  
 j is 0-3 and k is 1 or 2; and  
 m and n are independently selected integers selected to provide a neutral charge on the complex.

- 45 5. The OLED device of claim 4 wherein the A and B substituents of Formula (V) together form an additional ring system.
6. The OLED device of claim 5 where the organic alkali compound is chosen from the group consisting of:

50

55

EIM1

5

10

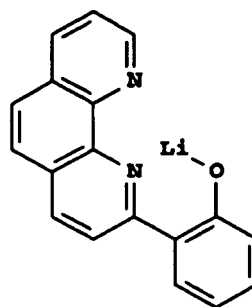

EIM2

15

20

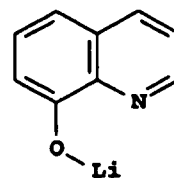

EIM3

25

30

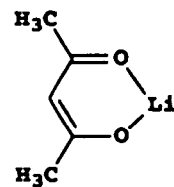

EIM4

35

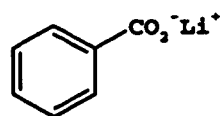

EIM5

40

45

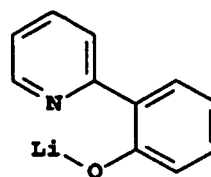

EIM7

50

55

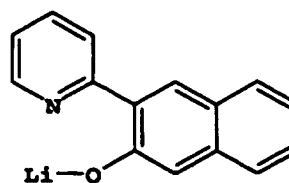

EIM8

5

10

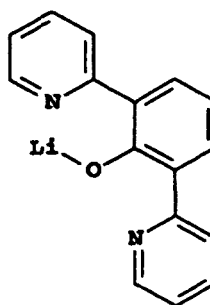

EIM9

15

20

25

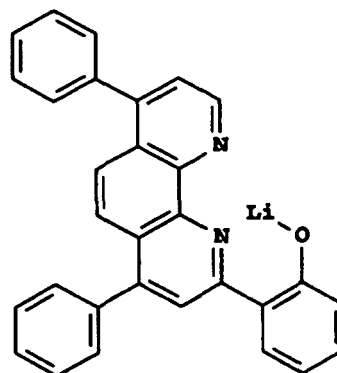

EIM10

30

35

40

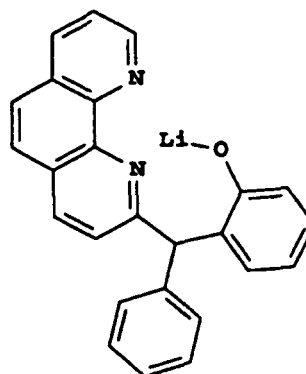

EIM11

45

50

55

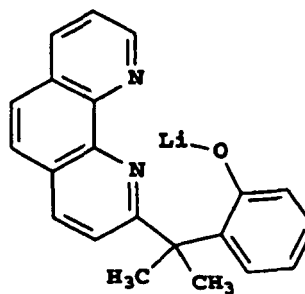

EIM12

5

10

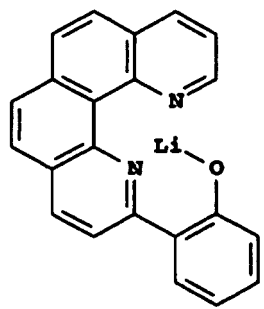

EIM13

15

20

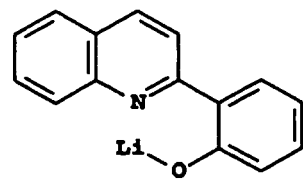

EIM14

25

30

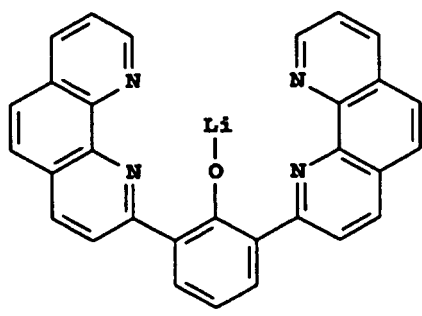

EIM15

35

40

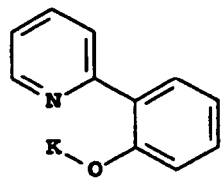

EIM16

45

50

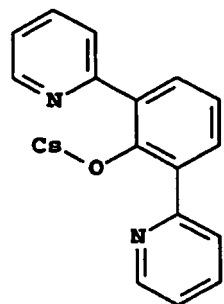

55

EIM17

5

10

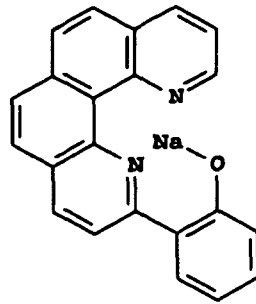

EIM18

15

20

25

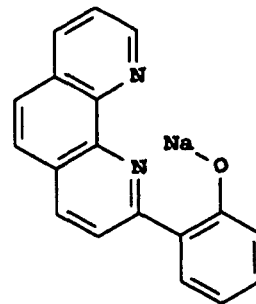

EIM19

30

35

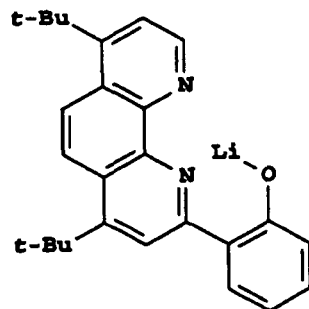

and

40

EIM20

45

50

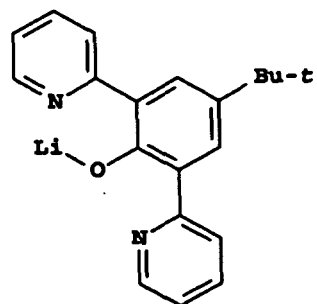

7. A display comprising the OLED device of any one of the preceding claims.

55

**Patentansprüche**

1. OLED-Vorrichtung umfassend eine Kathode, eine Anode, und dazwischen eine Licht-emittierende Schicht, des

Weiteren umfassend, zwischen der Kathode und der Licht-emittierenden Schicht, eine nicht leuchtend Elektronen-transportierende Schicht, die eine Verbindung mit einem 7,10-Diaryl substituierten Fluoranthen-Kern, der keine mit dem Fluoranthen-Kern annelierten aromatischen Ringe enthält, wobei die Fluoranthen-Verbindung gemäß Formel (IIIa) oder (IIIb) ist:

5

10

15

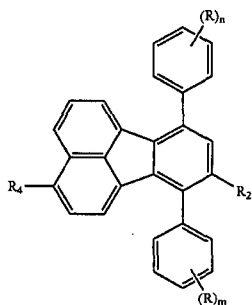

Formel (III-a)

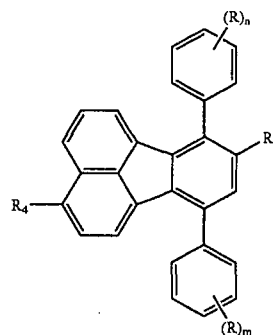

Formel (III-b)

20

wobei:

R<sub>2</sub> eine aromatische Gruppe enthaltend 6 bis 24 Kohlenstoffatome ist, mit der Bedingung, dass R<sub>2</sub> nicht mit R verbunden werden kann um einen Ring zu bilden;

25

R<sub>4</sub> Wasserstoff oder eine aromatische Gruppe enthaltend 6 bis 24 Kohlenstoffatome ist; und R Wasserstoff oder ein optionaler Substituent ist; und

n und m unabhängig 1-5 sind; und

30

wobei die Fluoranthenverbindung vollständig Kohlenwasserstoffe ist.

2. OLED-Vorrichtung nach Anspruch 1, wobei die nicht leuchtende Elektronen-transportierende Schicht einen polyaromatischen Kohlenwasserstoff als ein zusätzliches Elektronen-transportierendes Material enthält, vorzugsweise wobei die nicht leuchtende Elektronen-transportierende Schicht ein Anthrazenderivat gemäß Formel (P) als ein zusätzliches Elektronen-transportierendes Material enthält:

35

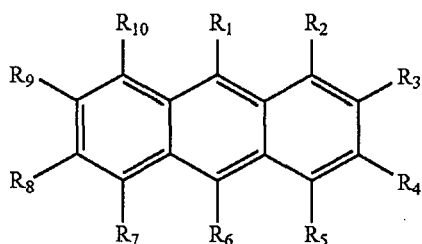

Formel (P)

45

wobei:

R<sub>1</sub>-R<sub>10</sub> unabhängig ausgewählt sind von Wasserstoff, Alkylgruppen von 1-24 Kohlenstoffatomen oder aromatischen Gruppen von 1-24 Kohlenstoffatomen.

50

3. OLED-Vorrichtung nach Anspruch 1, noch weiter umfassend eine zusätzliche Schicht, enthalten eine organische Alkalimetallverbindung, zwischen der Kathode und der Elektronen-transportierenden Schicht.

4. OLED-Vorrichtung nach Anspruch 3, wobei die Alkalimetallverbindung eine Organische Lithiumverbindung gemäß Formel (IV) ist:

55



wobei:

Q ein anionischer organischer Ligand ist; und  
 m und n unabhängig ausgewählte Ganzzahlen sind, die ausgewählt sind um eine neutrale Ladung auf dem  
 Komplex bereitzustellen, wobei die organische Lithiumverbindung vorzugsweise gemäß Formel (V) ist:

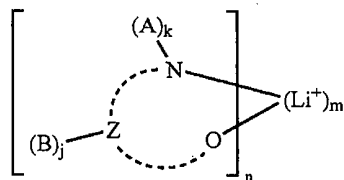

Formel (V)

wobei:

Z und der gestrichelte Bogen 2 bis 4 Kohlenstoffatome und die notwendigen Bindungen um einen 5- bis 7-gliedrigen Ring mit dem Lithiumkation zu vervollständigen, darstellen;  
 jedes A Wasserstoff oder einen Substituenten darstellt, und jedes B Wasserstoff oder einen unabhängig ausgewählten Substituenten auf den Z Atomen darstellt, vorausgesetzt, dass 2 oder mehrere Substituenten kombinieren können um einen fusionierten Ring oder ein fusioniertes Ringsystem zu bilden; und  
 j 0-3 ist und k 1 oder 2 ist; und  
 m und n unabhängig ausgewählte Ganzzahlen sind, die ausgewählt sind um eine neutrale Ladung auf den Komplex bereitzustellen.

5. OLED-Vorrichtung nach Anspruch 4, wobei die A und B Substituenten von Formel (V) zusammen ein zusätzliches Ringsystem bilden.
6. OLED-Vorrichtung nach Anspruch 5, wobei die organische Alkaliverbindung ausgewählt ist, aus der Gruppe bestehend aus:

5  
10  
15  
20  
25  
30  
35  
40  
45  
50  
55

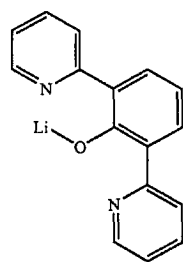
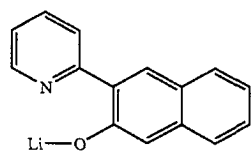
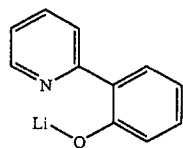
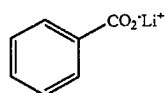
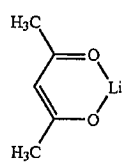
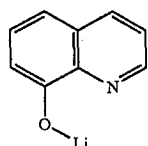
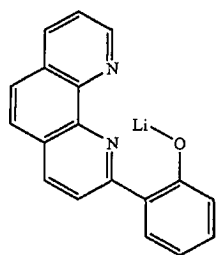

EIM1

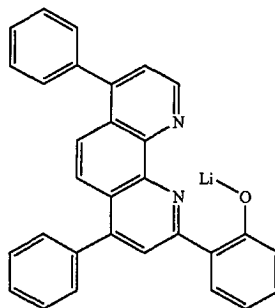

EIM2

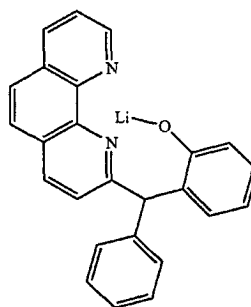

EIM3

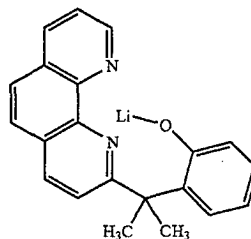

EIM4

EIM5

EIM7

EIM8

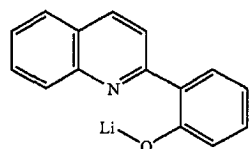

EIM9

EIM10

EIM11

EIM12

EIM13

5

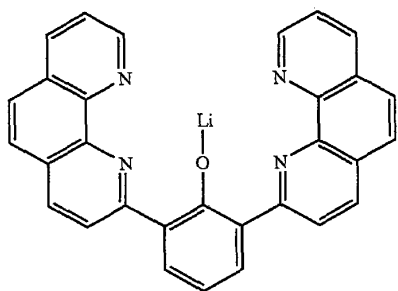

10

EIM14

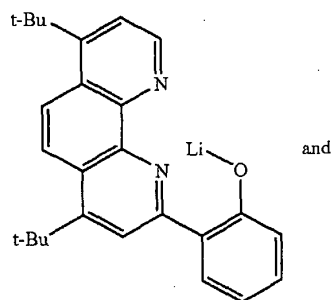

EIM19

15

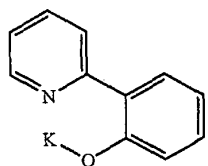

20

EIM15

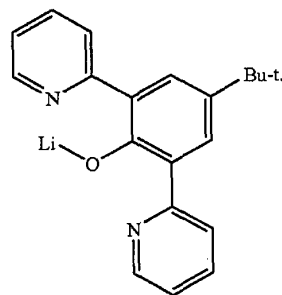

EIM20

25

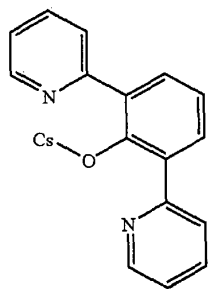

30

EIM16

35

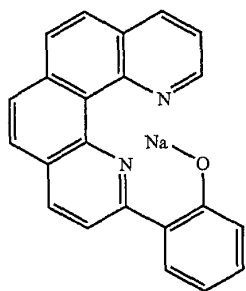

40

EIM17

45

EIM18

50

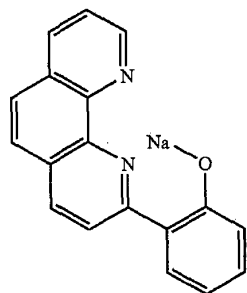

55

7. Display umfassend die OLED-Vorrichtung eines beliebigen der vorhergehenden Ansprüche.

## Revendications

1. Dispositif OLED comprenant une cathode, une anode, et ayant entre celles-ci une couche électroluminescente, comprenant en outre, entre la cathode et la couche électroluminescente, une couche de transport d'électrons non luminescente contenant un composé avec un noyau fluoranthène substitué par un 7,10-diaryle n'ayant pas de cycles aromatiques annelés au noyau fluoranthène, dans lequel le composé fluoranthène est selon la Formule (III-a) ou (III-b) :

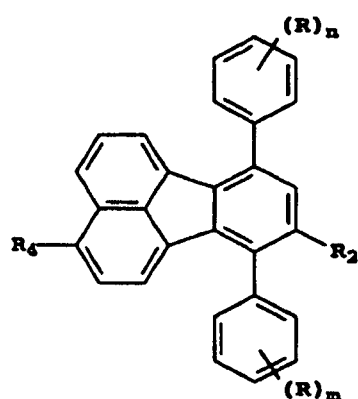

Formule (III-a)

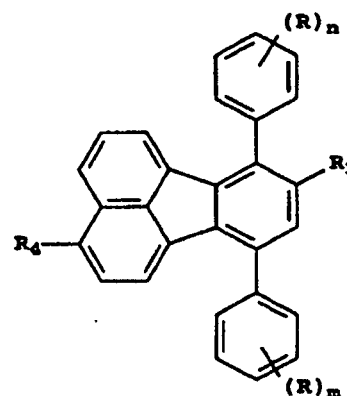

Formule (III-b)

dans lesquelles :

$R_2$  est un groupe aromatique contenant 6 à 24 atomes de carbone sous réserve que  $R_2$  ne peut pas être lié à R pour former un cycle ;

$R_4$  est un hydrogène ou un groupe aromatique contenant 6 à 24 atomes de carbone ; et

R est un hydrogène ou un substituant facultatif ; et

n et m sont indépendamment 1 à 5 ; et

dans lequel le composé fluoranthène est entièrement des groupes hydrocarbonés.

2. Dispositif OLED selon la revendication 1, dans lequel la couche de transport d'électrons non luminescente contient un groupe hydrocarboné polyaromatique comme un matériau de transport d'électrons additionnel, préférablement dans lequel la couche de transport d'électrons non luminescente contient un dérivé d'anthracène selon la Formule (P) comme un matériau de transport d'électrons additionnel :

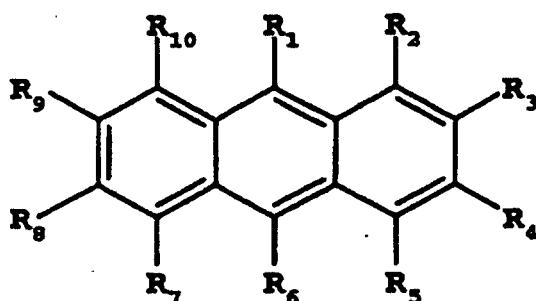

Formule (P)

dans laquelle

$R_1$  à  $R_{10}$  sont indépendamment choisis parmi un hydrogène, des groupes alkyle de 1 à 24 atomes de carbone ou des groupes aromatiques de 1 à 24 atomes de carbone.

3. Dispositif OLED selon la revendication 1, comprenant encore en outre une couche additionnelle, contenant un composé organique de métal alcalin, entre la cathode et la couche de transport d'électrons.

4. Dispositif OLED selon la revendication 3, dans lequel le composé de métal alcalin est un composé organique de lithium selon la Formule (IV) :



dans laquelle :

Q est un ligand organique anionique ; et

m et n sont des entiers choisis indépendamment choisis pour donner une charge neutre au complexe, préfé-  
rablement dans lequel le composé organique de lithium est selon la Formule (V) :

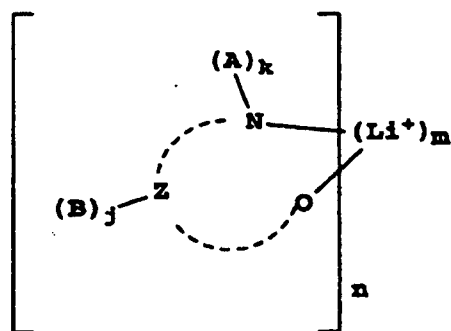

Formule (V)

dans laquelle :

Z et l'arc de cercle en pointillés représentent deux à quatre atomes et les liaisons nécessaires pour compléter un cycle à 5 à 7 éléments avec le cation lithium ;

chaque A représente un hydrogène ou un substituant et chaque B représente un hydrogène ou un substituant indépendamment choisis sur les atomes Z, sous réserve que deux substituants ou plus peuvent se combiner pour former un cycle fusionné ou un système de cycles fusionnés ; et

j est 0 à 3 et k est ou 2; et

m et n sont des entiers choisis indépendamment choisis pour donner une charge neutre au complexe.

5. Dispositif OLED selon la revendication 4, dans lequel les substituants A et B de la Formule (V) forment ensemble un système de cycles additionnel.

6. Dispositif OLED selon la revendication 5, où le composé organique alcalin est choisi parmi le groupe consistant en :

EIM1

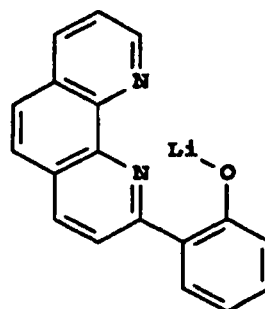

EIM2

5

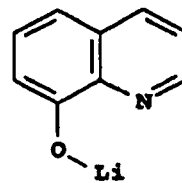

EIM3

10

15

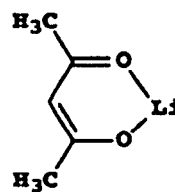

EIM4

20

25

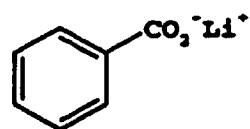

EIM5

30

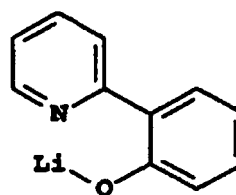

EIM7

35

40

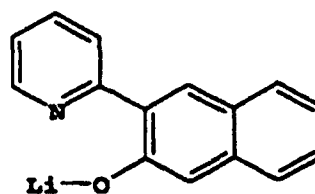

EIM8

45

50

55

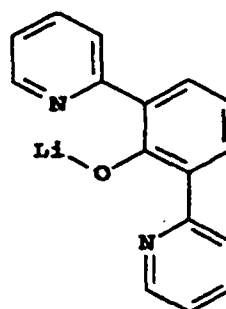

EIM9

5

10

15

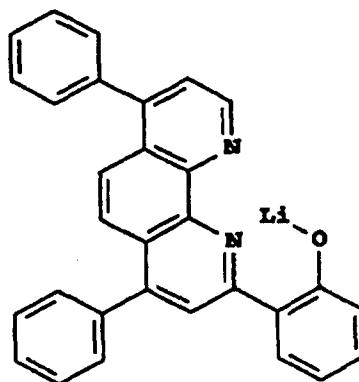

EIM10

20

25

30

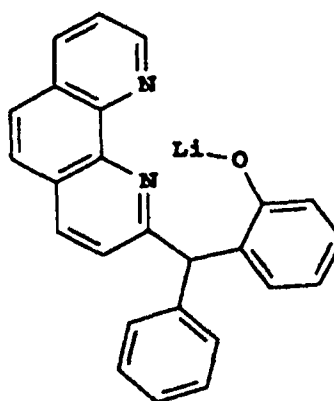

EIM11

35

40

45

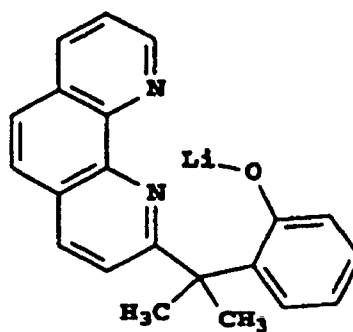

EIM12

50

55

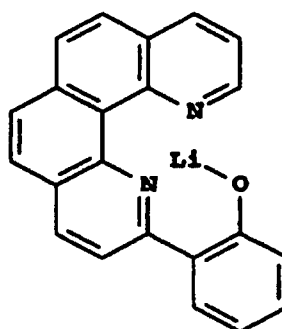

EIM13

5

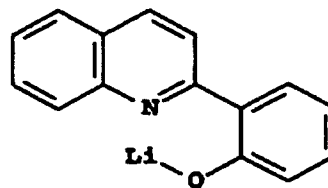

10

EIM14

15

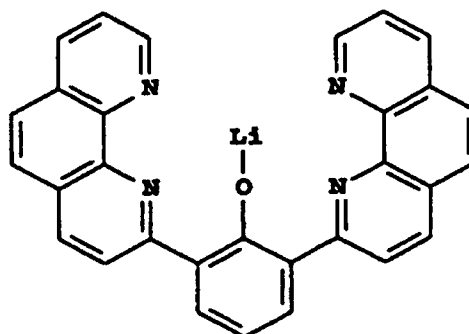

20

EIM15

25

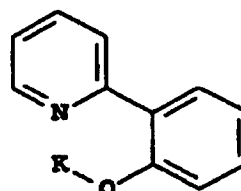

30

EIM16

35

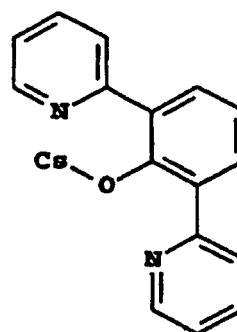

40

45

EIM17

50

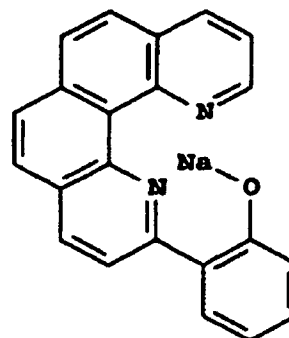

55

EIM18

5

10

15

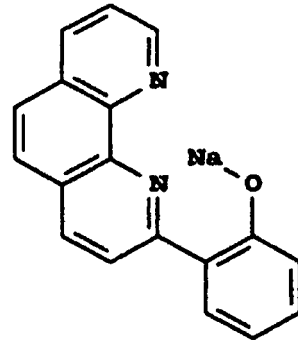

EIM19

20

25

30

et

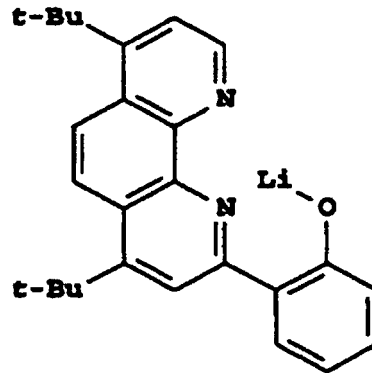

35

EIM20

40

45

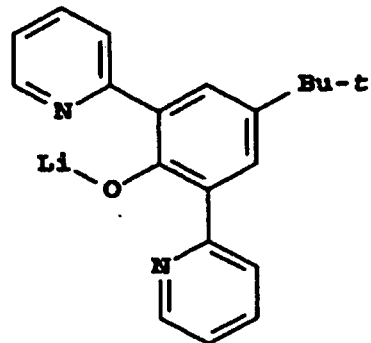

7. Afficheur comprenant le dispositif OLED selon l'une quelconque des revendications précédentes.

50

55

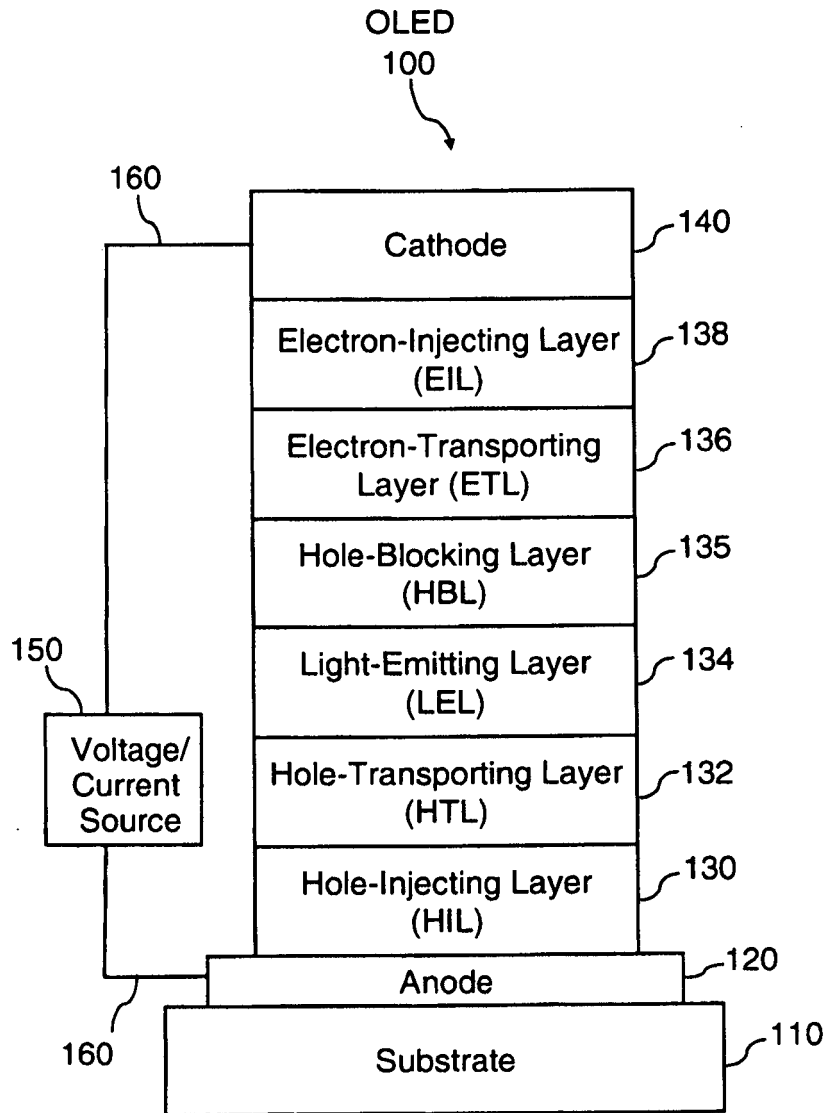

**FIG. 1**

## REFERENCES CITED IN THE DESCRIPTION

*This list of references cited by the applicant is for the reader's convenience only. It does not form part of the European patent document. Even though great care has been taken in compiling the references, errors or omissions cannot be excluded and the EPO disclaims all liability in this regard.*

## Patent documents cited in the description

- US 3172862 A, Gurnee [0002]
- US 3173050 A [0002]
- US 3710167 A, Dresner [0002]
- US 4356429 A [0003] [0133]
- US 4769292 A [0004] [0008] [0071] [0114]
- US 5061569 A [0006] [0061]
- US 5409783 A [0006]
- US 5554450 A [0006]
- US 5593788 A [0006] [0073] [0114]
- US 5683823 A [0006] [0073]
- US 5908581 A [0006]
- US 5928802 A [0006] [0073]
- US 6020078 A [0006] [0073] [0114]
- US 6208077 B [0006]
- US 4539507 A, VanSlyke [0008] [0133]
- US 6097147 A, Baldo [0008]
- US 6172459 B, Hung [0008] [0154]
- US 20050271899 A1 [0009]
- US 6613454 B [0009]
- US 20020168544 A1 [0009]
- US 7183010 B2 [0009]
- US 7175922 B2 [0009]
- EP 1718124 A1 [0009]
- EP 1719748 A2 [0009]
- US 20060141287 A1 [0009]
- US 20070069198 A [0009] [0010]
- US 20060238110 A1 [0009]
- WO 2007039344 A2 [0009]
- JP 2002069044 B [0010]
- JP 2005320286 B [0010]
- US 20050067955 A [0010]
- US 20060246315 A [0010]
- US 6803120 B [0010]
- US 6866947 B [0010]
- WO 2007039344 A [0010]
- US 20070063189 A [0010]
- US 20020022151 A1 [0011]
- US 2007149815 A [0011]
- US 20060286405 A [0012] [0015]
- US 20020086180 A [0012] [0015]
- US 20040207318 A [0012] [0015]
- US 6396209 B [0012] [0015]
- JP 2000053957 B [0012] [0015]
- WO 9963023 A [0012] [0015]
- US 6468676 B [0012] [0015]
- US 20050244676 A [0013]
- US 20060257684 A [0014]
- US 2007207347 A1 [0017]
- US 6936961 B2 [0047]
- US 5703436 A [0047] [0154]
- US 6337492 B [0047]
- US 5552678 A [0056]
- US 4720432 A [0058] [0061]
- EP 0891121 A1 [0058]
- EP 1029909 A1 [0058]
- US 20040113547 A1 [0058]
- US 6720573 B [0058]
- US 6423429 B [0058]
- US 3180730 A, Klupfel [0060]
- US 3567450 A, Brantley [0060]
- US 3658520 A [0060]
- EP 1009041 A [0068]
- US 20060134460 A1 [0070]
- US 5935721 A [0071] [0073]
- US 4768292 A [0073]
- US 5141671 A [0073]
- US 5150006 A [0073]
- US 5151629 A [0073]
- US 5405709 A [0073]
- US 5484922 A [0073]
- US 5645948 A [0073] [0134]
- US 5755999 A [0073]
- US 5935720 A [0073]
- US 6824895 B1 [0094]
- WO 9855561 A1 [0105]
- WO 0018851 A1 [0105]
- WO 0057676 A1 [0105]
- WO 0070655 A [0105]
- US 5121029 A [0107] [0127]
- US 6661023 B [0109]
- JP 9013026 A [0114]
- US 18435602 A [0114]
- US 6773832 B [0120]
- US 6720092 B [0120]
- US 6689493 B [0121]
- US 5927247 A [0127]
- JP 08333569 B [0127]
- EP 681019 A [0127]
- WO 0070655 A2 [0130]
- WO 0141512 A [0130]
- WO 0193642 A1 [0130]
- US 20030068528 A [0130]
- US 5766779 A [0134]
- US 4885221 A [0153]
- US 5677572 A [0153] [0154]
- US 5059861 A [0153]
- US 5059862 A [0153]
- US 6140763 A [0153] [0154]

## EP 2 568 515 B1

- US 4885211 A [0154]
- US 5247190 A [0154]
- US 5608287 A [0154]
- US 5837391 A [0154]
- US 5776622 A [0154]
- US 5776623 A [0154]
- US 5714838 A [0154]
- US 5969474 A [0154]
- US 5739545 A [0154]
- US 5981306 A [0154]
- US 6137223 A [0154]
- US 6278236 B [0154]
- US 6284393 B [0154]
- EP 1076368 A [0154]
- US 5276380 A [0154]
- EP 0732868 A [0154]
- US 6237529 B [0156]
- US 5294870 A [0156] [0163]
- US 5851709 A [0156] [0163]
- US 6066357 A [0156] [0163]
- US 20040255857 A [0161]
- US 10945941 B [0161]
- US 10784585 A [0161]
- US 10805980 A [0161]
- US 10945940 A [0161]
- US 10945941 A [0161]
- US 11050924 A [0161]
- US 11050934 A [0161]
- US 6226890 B [0162]
- US 5688551 A [0163]
- US 6208075 B [0177] [0191] [0195]

### Non-patent literature cited in the description

- **DRESNER.** Double Injection Electroluminescence in Anthracene. *RCA Review*, 1969, vol. 30, 322 [0002]
- **C. TANG et al.** *J. Applied Physics*, 1989, vol. 65, 3610 [0004]
- **R. TSENG et al.** *Applied Physics Letters*, 2006, vol. 88 (9 [0010]
- Grant & Hackh's Chemical Dictionary. McGraw-Hill Book Company [0050]
- *Bull. Chem. Soc. Jpn.*, 1974, vol. 47, 767 [0089]
- **JOHNSON et al.** *J. Am. Chem. Soc.*, 1983, vol. 105, 1795 [0098]
- **WRIGHTON ; MORSE.** *J. Am. Chem. Soc.*, 1974, vol. 96, 998 [0098]
- **STUFLCENS.** *Comments Inorg. Chem.*, 1992, vol. 13, 359 [0098]
- **YAM.** *Chem. Commun.*, 2001, vol. 789 [0098]
- **KIDO et al.** *Chem. Lett.*, 1990, vol. 657 [0100]
- *J. Alloys and Compounds*, 1993, vol. 192, 30 [0100]
- *Jpn. J. Appl. Phys.*, 1996, vol. 35, L394 [0100]
- *Appl. Phys. Lett.*, 1994, vol. 65, 2124 [0100]
- **CHEN ; SHI ; TANG.** Recent Developments in Molecular Organic Electroluminescent Materials. *Macromol. Symp.*, 1997, vol. 125, 1 [0108]
- **HUNG ; CHEN.** Recent Progress of Molecular Organic Electroluminescent Materials and Devices. *Mat. Sci. and Eng.*, 2002, vol. R39, 143 [0108]
- Grant and Hackh's Chemical Dictionary. McGraw-Hill Book Company, 313 [0167]
- **W. DILTHEY ; 1. TER HORST ; W. SCHOMMER.** *Journal fuer Praktische Chemie (leipzig)*, 1935, vol. 143, 189-210 [0169]
- **GORDON H. RULE ; SAMUEL B. THOMPSON.** *Journal of the Chemical Society*, 1937, 1761-1763 [0172]

专利名称(译)	具有荧蒹电子传输材料的OLED器件		
公开(公告)号	<a href="#">EP2568515B1</a>	公开(公告)日	2016-02-24
申请号	EP2012007849	申请日	2008-10-16
[标]申请(专利权)人(译)	全球OLED TECH		
申请(专利权)人(译)	全球OLED科技有限责任公司		
当前申请(专利权)人(译)	全球OLED科技有限责任公司		
[标]发明人	BEGLEY WILLIAM LIAO LIANG SHENG ANDRIEVSKY NATASHA		
发明人	BEGLEY, WILLIAM LIAO, LIANG-SHENG ANDRIEVSKY, NATASHA		
IPC分类号	H01L51/54		
CPC分类号	H01L51/0054 C07C13/62 C07C13/66 H01L51/0052 H01L51/0059 H01L51/008 H01L51/0087 H01L51/5092 Y10S428/917		
优先权	11/924631 2007-10-26 US		
其他公开文献	EP2568515A1		
外部链接	<a href="#">Espacenet</a>		

摘要(译)

本发明提供一种OLED器件，包括阴极，阳极，并且在其间具有发光层，在阴极和发光层之间还包括含有化合物7,10的非发光电子传输层。- 芳基取代的荧蒹核，其不具有与荧蒹核相邻的芳环，并且理想地还包含位于阴极和电子传输层之间的含有有机碱金属化合物的附加层。本发明的装置提供诸如效率，驱动电压和操作稳定性之类的特征的改进。

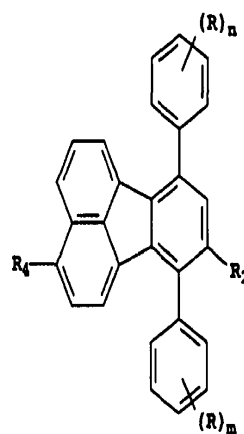

Formula (III-a)

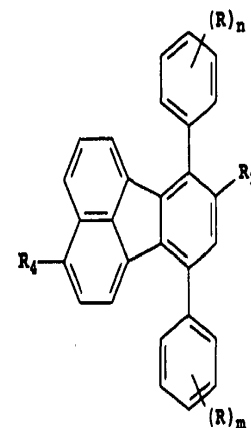

Formula (III-b)